

GENERAL CONSTRUCTION NOTES:

- NO SUBSURFACE INVESTIGATION HAS BEEN PERFORMED BY FOX & ASSOCIATES, INC. TO DETERMINE THE EXISTENCE OR LOCATION OF GROUND WATER, ROCK OR OTHER NATURAL OR MAN-MADE FEATURES EXCEPT AS SPECIFICALLY INDICATED. NO ENVIRONMENTAL STUDIES HAVE BEEN CONDUCTED BY OUR FIRM.
- EXISTING UTILITY INFORMATION SHOWN HEREON IS FROM DRAWINGS AND/OR OTHER SOURCES PROVIDED BY OWNERS OF THE VARIOUS UTILITIES EXACT LOCATIONS SHALL BE DETERMINED IN THE FIELD BEFORE BEGINNING CONSTRUCTION. THE CONTRACTOR SHALL NOTIFY MISS UTILITY AT (1-800-257-7777) A MINIMUM OF 48 HOURS BEFORE BEGINNING ANY WORK SHOWN ON THESE DRAWINGS. ANY DAMAGE TO UTILITIES BY THE CONTRACTOR SHALL BE REPAIRED BY THE CONTRACTOR AT HIS EXPENSE AND TO THE SATISFACTION OF THE UTILITY OWNER. HAND PIT EXCAVATION SHALL BE PROVIDED AS NEEDED BY CONTRACTOR TO LOCATE EXISTING UNDERGROUND UTILITIES.
- THE CONTRACTOR SHALL NOTIFY THE APPLICABLE MUNICIPAL, COUNTY AND/OR STATE AUTHORITIES AT LEAST 48 HOURS BEFORE BEGINNING ANY WORK WITHIN PUBLIC RIGHT (S) OF WAY.
- THE CONTRACTOR SHALL VERIFY ALL SURFACE AND SUBSURFACE CONDITIONS (LOCATIONS AND ELEVATIONS) PRIOR TO BIDDING AND START OF CONSTRUCTION. ANY DISCREPANCIES BETWEEN THE DRAWINGS AND ACTUAL FIELD CONDITIONS SHALL BE REPORTED TO THE OWNER AND/OR ENGINEER BEFORE PROCEEDING IF THEY AFFECT THE DESIGN FEASIBILITY OF THIS PROJECT. ANY DAMAGE TO FACILITIES, STRUCTURES, PAVEMENT OR OTHER MAN-MADE ITEMS ON OR ADJACENT TO THE SITE OR NOT SPECIFICALLY INDICATED FOR THE DEMOLITION SHALL BE REPAIRED OR REPLACED AT CONTRACTOR'S EXPENSE AND TO THE SATISFACTION OF THE OWNER.
- THE CONTRACTOR SHALL BE RESPONSIBLE FOR OBTAINING ALL NECESSARY PERMITS AND FOR COMPLYING WITH ALL APPLICABLE LEGAL AND REGULATORY REQUIREMENTS. CONTRACTOR SHALL OBTAIN ANY BONDS REQUIRED BY COUNTY/STATE FOR WORK WITHIN COUNTY/STATE RIGHT-OF-WAYS.
- TEMPORARY EROSION CONTROL MEASURES WILL BE USED TO CORRECT CONDITIONS THAT DEVELOP DURING CONSTRUCTION THAT ARE UNFORESEEN DURING THE DESIGN STAGE OR THAT ARE NEEDED TO TEMPORARILY CONTROL EROSION THAT DEVELOPS DURING NORMAL CONSTRUCTION PRACTICES.
- JOB SITE SAFETY SHALL BE THE SOLE RESPONSIBILITY OF THE CONTRACTOR.
- EXISTING UTILITIES SHOWN HEREON ARE FOR INFORMATIONAL PURPOSES ONLY. EXACT LOCATIONS SHALL BE DETERMINED IN THE FIELD BEFORE BEGINNING CONSTRUCTION.
- NO TITLE REPORT HAS BEEN CONDUCTED BY THIS COMPANY OR FURNISHED TO US BY OTHERS. PROPERTY LINE INFORMATION HAS BEEN TAKEN FROM DEED (S) OF RECORD AND NOT FIELD VERIFIED.
- IT SHALL BE THE SOLE RESPONSIBILITY OF THE OWNER AND/OR DEVELOPER TO OBTAIN ALL NECESSARY EASEMENTS AND/OR RIGHT OF WAYS NECESSARY IN ORDER TO COMPLETE THE PROJECT SHOWN ON THESE PLANS. FOX & ASSOCIATES, INC. WILL ASSUME NO RESPONSIBILITY OR LIABILITY ASSOCIATED WITH THE ACQUIRING OF OFFSITE EASEMENTS AND RIGHT OF WAYS.
- THE WASHINGTON COUNTY DIVISION OF PUBLIC WORKS, ENGINEERING & CONSTRUCTION REQUIRE THAT A PRE-CONSTRUCTION MEETING BE HELD FOR ALL PROJECTS REGARDLESS OF AMOUNT OF DISTURBANCE. CONTACT THE WASHINGTON COUNTY DIVISION OF PUBLIC WORKS, ENGINEERING & CONSTRUCTION AT 240-313-2400 FIVE (5) DAYS PRIOR TO THE START OF CONSTRUCTION.
- THE WASHINGTON COUNTY SOIL CONSERVATION DISTRICT REQUIRE THAT A PRE-CONSTRUCTION MEETING BE HELD FOR PROJECTS WHICH DISTURB OVER 15,000 S.F. OR OVER 500 C.Y. OF VOLUME. CONTACT THE WASHINGTON COUNTY SOIL CONSERVATION DISTRICT AT 301-797-6821 EXT. 3 FIVE (5) DAYS PRIOR TO THE START OF CONSTRUCTION.
- ANY WORK WITHIN THE COUNTY RIGHT-OF-WAY WILL REQUIRE THE POSTING OF A PERFORMANCE BOND AND EXECUTED PUBLIC WORKS AGREEMENT PRIOR TO THE ISSUANCE OF THE GRADING PERMIT, IN ACCORDANCE WITH THE WASHINGTON COUNTY 5-3 POLICY.
- A COMPLETE SET OF APPROVED PLANS AND THE GRADING PERMIT ISSUED FOR CONSTRUCTION COVERED UNDER THIS PLAN MUST BE KEPT ON SITE BY THE PERMITEE AT ALL TIMES DURING THE CONSTRUCTION.
- TOPOGRAPHY SHOWN ON THESE PLANS IS FROM FIELD RUN SURVEY BY FOX & ASSOC., INC. DATED DECEMBER, 2022. SURVEYS ARE BASED ON COUNTY HORIZONTAL AND VERTICAL DATUM (NAVD 88 AND NAD 83).
- THERE ARE NO FLOODPLAINS, STEEP SLOPES, STREAMS AND RELATED BUFFERS, OR HABITAT OF THREATENED OR ENDANGERED SPECIES IDENTIFIED BY THE U.S. FISH AND WILDLIFE SERVICE PER 50 CFR 17 AS REQUIRED TO BE SHOWN BY SECTION 314 OF THE SUBDIVISION ORDINANCE AND SECTION 4.21 OF THE ZONING ORDINANCE.
- THERE IS NO 100 YEAR FLOODPLAIN ON THIS SUBJECT PROJECT AREA AS SHOWN ON FEMA PANEL No. 240430128D DATED 8/15/2017.

SITE SPECIFIC GRADING PLAN

14616 PENNSYLVANIA AVE DEMOLITION

SITUATED AT 14616 PENNSYLVANIA AVE WASHINGTON COUNTY, MARYLAND

TOTAL TAX GRID INFO: 24-04-0689-0000
10-23-0028-0000

A. N.G.S. MONUMENT A/J7986 "MIDDLE 2"
(NAD83, NAVD 88)
N 745,943.925
E 1,109,153.128
ELEV. = 695.68'

B. 550 MTS
(NAD83, NAVD 88)
N 744,254.673
E 1,107,883.853
ELEV. = 696.05'

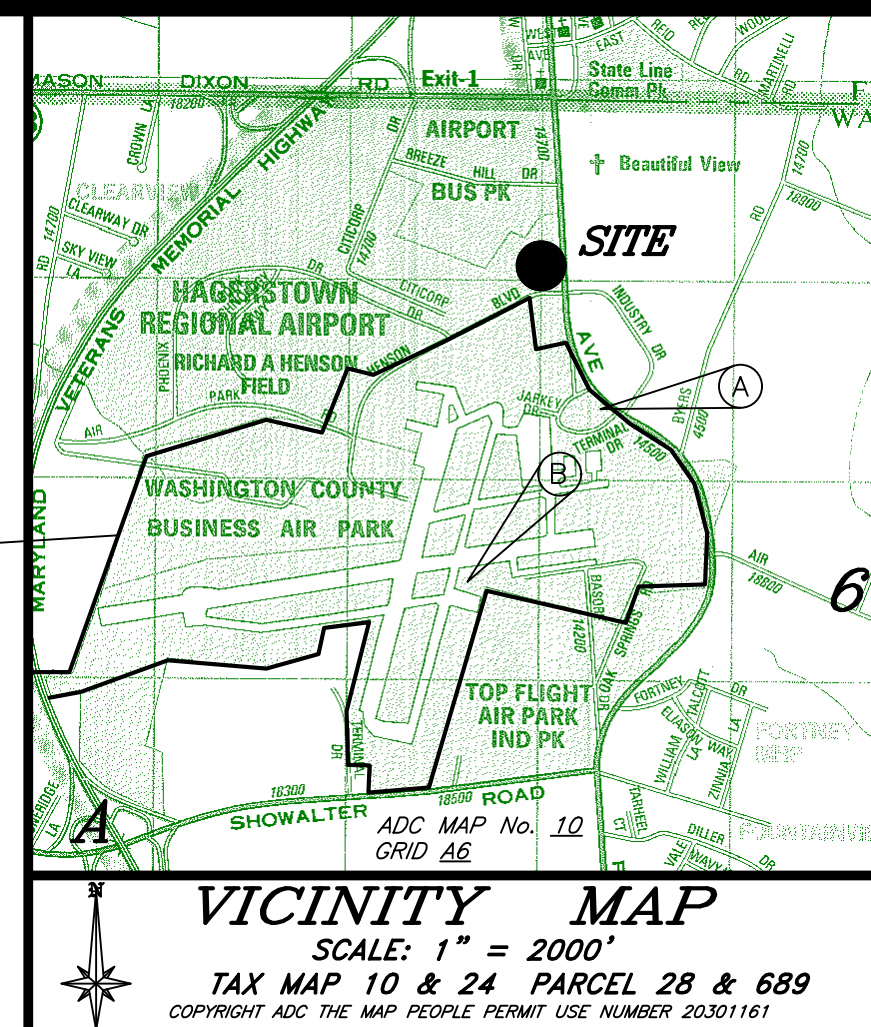

AGENCY & UTILITY CONTACTS

COUNTY D.P.W. - ENGINEERING AND CONSTRUCTION	(240) 313-2400
WASHINGTON COUNTY DEPT. OF WATER QUALITY (SEWER)	(240) 313-2600
WASH. CO. SCD	DENISE PRICE (301) 797-6821 X 3
CITY OF HAG. UTILITIES ENGINEERING	KELLEN DOUGLAS (301) 739-8577 X 653
ANTETAM CABLE	KEN BUCKLER (301) 797-5000
VERIZON	JULIE LUDWIG (301) 790-7135
POTOMAC EDISON	RICK USARY (301) 582-5210
COLUMBIA GAS	VONDA GRIFFIN (800) 440-6111

DISTURBED AREA QUANTITIES

THE TOTAL AREA TO BE DISTURBED SHOWN ON THESE PLANS HAS BEEN DETERMINED TO BE APPROXIMATELY 0.2 ACRES AND THE TOTAL AMOUNT OF EXCAVATION AND FILL AS SHOWN ON THESE PLANS HAS BEEN COMPUTED TO BE APPROXIMATELY 177 C.Y. OF EXCAVATION AND 3 C.Y. OF FILL.

* THESE QUANTITIES ARE APPROXIMATE AND SHALL NOT BE USED BY THE CONTRACTOR FOR BIDDING PURPOSES.

OWNER/DEVELOPER CERTIFICATION - SCD

I/WE CERTIFY ALL/ANY PARTIES RESPONSIBLE FOR CLEARING, GRADING, CONSTRUCTION, AND/OR DEVELOPMENT WILL BE DONE PURSUANT TO THIS PLAN AND RESPONSIBLE PERSONNEL INVOLVED IN THE CONSTRUCTION PROJECT WILL HAVE A CERTIFICATE OF TRAINING AT A MARYLAND DEPARTMENT OF THE ENVIRONMENT APPROVED TRAINING PROGRAM FOR THE CONTROL OF SOIL EROSION AND SEDIMENT.

DATE: _____ PRINTED NAME: _____ SIGNATURE: _____

DEVELOPER'S CERTIFICATION

I HEREBY CERTIFY THAT ALL CLEARING, GRADING, CONSTRUCTION AND/OR DEVELOPMENT WILL BE DONE PURSUANT TO THIS PLAN AND IN ACCORDANCE WITH THE STORMWATER MANAGEMENT ORDINANCE OF WASHINGTON COUNTY AND THE POLICY ON CONSTRUCTION OF SUBDIVISION INFRASTRUCTURE FOR ACCEPTANCE AND OWNERSHIP BY WASHINGTON COUNTY (5-3).

DATE: _____ PRINTED NAME: _____ SIGNATURE: _____

WASHINGTON COUNTY SOIL CONSERVATION DISTRICT SOIL EROSION AND SEDIMENT CONTROL PLAN APPROVAL

BY: _____
DATE: _____
(PLAN IS VALID FOR TWO YEARS FROM DATE OF APPROVAL)

WASHINGTON COUNTY DIVISION OF ENGINEERING GRADING & STORMWATER MANAGEMENT APPROVAL

SIGNATURE: _____ DATE: _____

ENGINEER PROFESSIONAL CERTIFICATION

I HEREBY CERTIFY THAT THESE DOCUMENTS WERE PREPARED OR APPROVED BY ME, AND THAT I AM A DULY LICENSED PROFESSIONAL ENGINEER UNDER THE LAWS OF THE STATE OF MARYLAND.

NAME: GORDON S. POFFENBERGER
LICENSE NO. 27053
EXPIRATION DATE 1/25/24

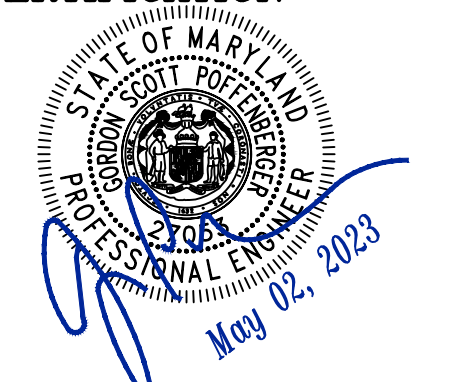

ENGINEER/ARCHITECT DESIGN CERTIFICATION

I HEREBY CERTIFY THAT THE PLANS HAVE BEEN DESIGNED IN ACCORDANCE WITH LOCAL ORDINANCES, COMAR 26.17.01.07, MARYLAND STANDARDS AND SPECIFICATIONS FOR SOIL EROSION AND SEDIMENT CONTROL.

DATE: May 02, 2023 REG. NO. 27053 SIGNATURE: _____

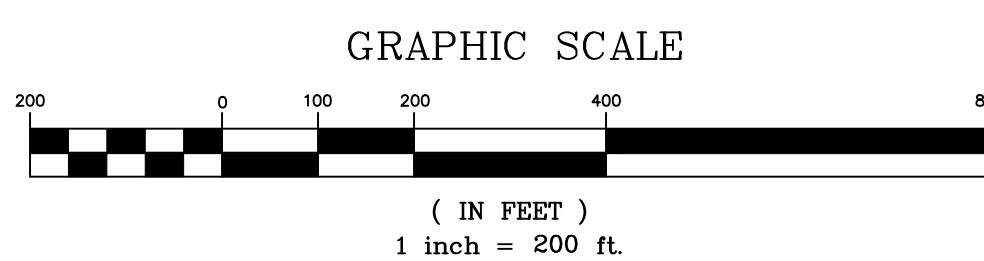
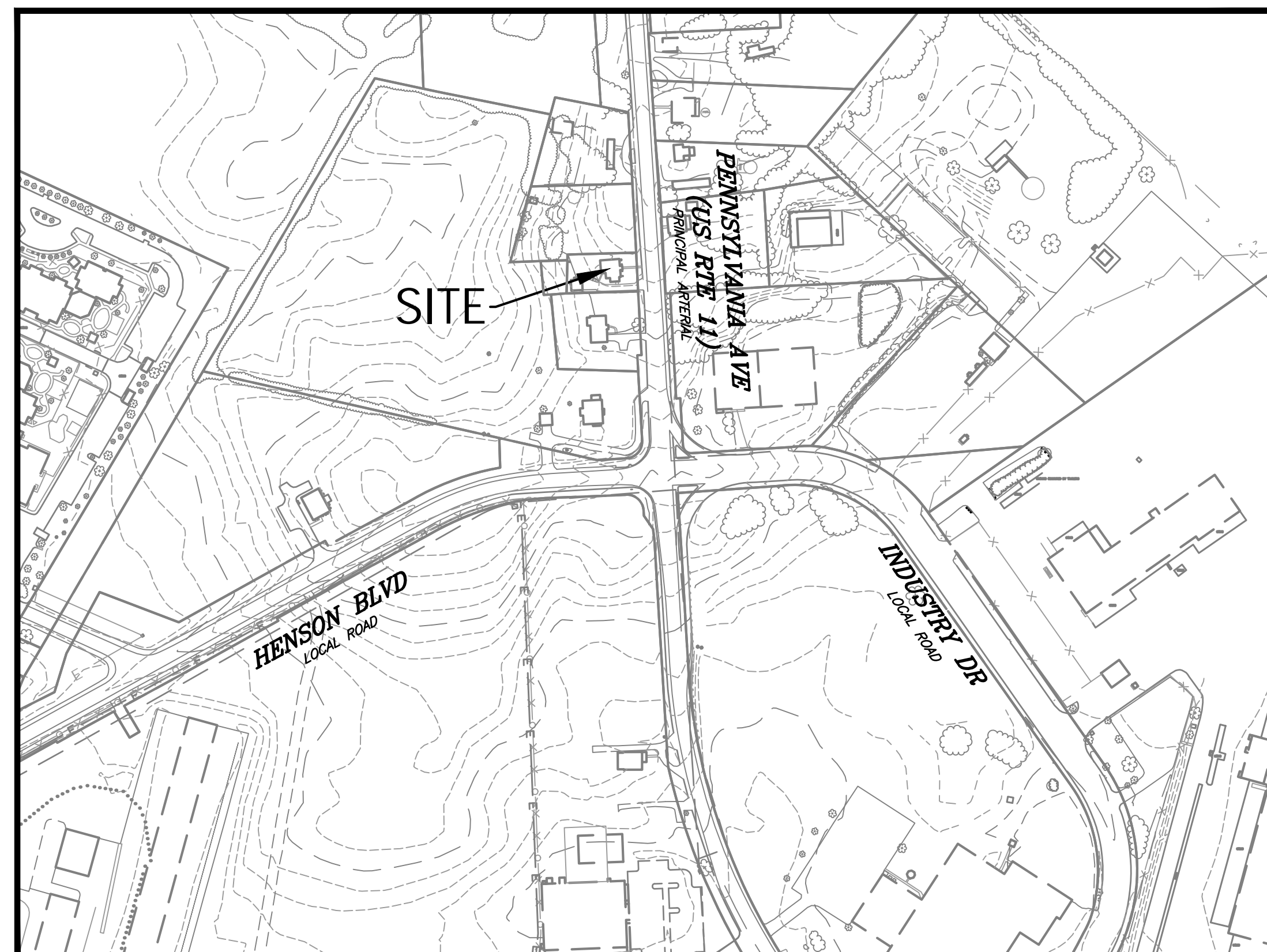

LEGEND	
	EXIST. TREE LINE
	EXIST. FENCELINE
	SOIL LINE
	EXISTING STREAM
	SOIL TYPE
	EXIST. STORM DRAIN
	EXIST. GRAVEL LANE
	ADJOINING PROPERTY LINE
	PROPERTY LINE
	EXIST. UTILITY POLE
	EXIST. OVERHEAD WIRING
	BENCHMARK

INDEX OF SHEETS

COVER SHEET	1
EXISTING CONDITIONS / DEMOLITION PLAN	2
GRADING / EROSION AND SEDIMENT CONTROL PLAN	3
SESC & SITE NOTES AND DETAILS	4

OWNER/DEVELOPER

WASHINGTON CO. COMMISSIONERS
100 WEST WASHINGTON STREET
HAGERSTOWN, MARYLAND 21740
PHONE: (240) 313-2200

FOX & ASSOCIATES, INC.

ENGINEERS • SURVEYORS • PLANNERS

981 MT. AETNA ROAD
HAGERSTOWN, MD. 21740
PHONE: (301)733-8503
or (301)416-7250
FAX: (301)733-1853

82 WORMANS MILL COURT
SUITE 'G'
FREDERICK, MD. 21701
PHONE: (301)695-0880
FAX: (301)293-6009



DATE	REVISION	DRAWN BY

FOX & ASSOCIATES, INC.
ENGINEERS • SURVEYORS • PLANNERS

82 WORMANS MILL COURT
SUITE 'C'
FREDERICK, MD. 21701
PHONE: (301)733-8503
or (301)416-7250
FAX: (301)733-1853
www.foxassociatesinc.com
Email: foxasso@foxassociatesinc.com

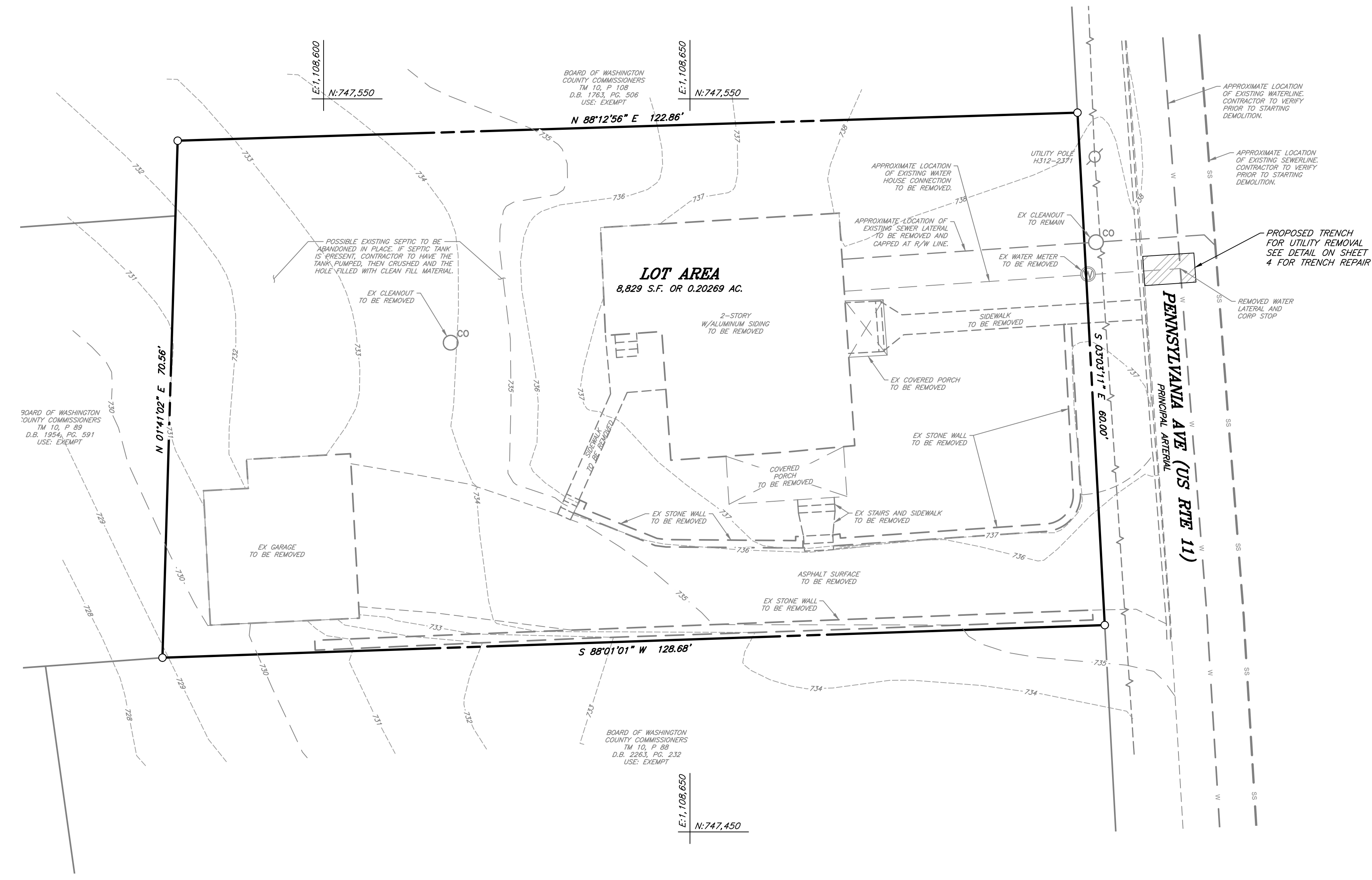
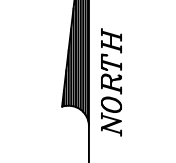

SOIL DESCRIPTIONS

THE ENTIRE SITE CONTAINS:
HbB HAGERSTOWN SILTY CLAY LOAM 3 TO 8 PERCENT SLOPES, VERY ROCKY

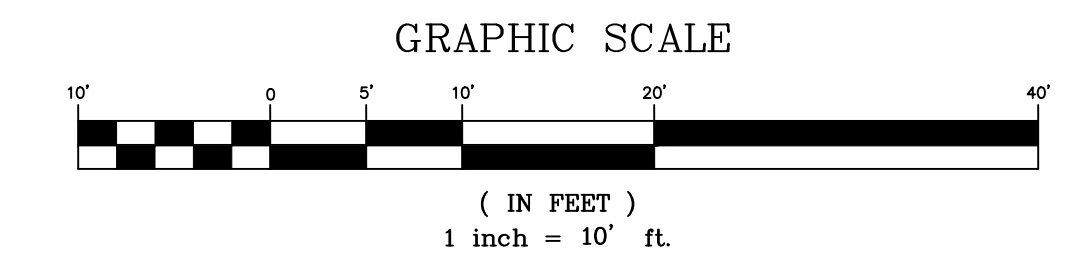

EXISTING CONDITIONS / DEMOLITION PLAN
SITE SPECIFIC GRADING PLAN
14616 PENNSYLVANIA AVE DEMOLITION
SITUATE AT 14616 PENNSYLVANIA AVE
ELECTION DISTRICT 27
WASHINGTON COUNTY, MARYLAND

SCALE: 1"=10'



I HEREBY CERTIFY THAT THESE DOCUMENTS WERE PREPARED OR APPROVED BY ME, AND THAT I AM A DULY LICENSED PROFESSIONAL ENGINEER UNDER THE LAWS OF THE STATE OF MARYLAND.
LICENSE No.: 27053 EXP. DATE: 1/25/24

PROJECT NO. 22-31904
DRAWING NO. D-9140
DATE: JANUARY, 2023
DRAWN BY: DCM
CHECKED BY: GSP

SHEET 2 OF 4

FOX & ASSOCIATES, INC.
ENGINEERS • SURVEYORS • PLANNERS

82 WORMANS MILL COURT
SUITE 'C'
FREDERICK, MD. 21701
PHONE: (301)733-8503
or (301)416-7250
FAX: (301)733-1853
www.foxassoc.com
Email: foxassoc@foxassoc.com

DATE	REVISION	DRAWN BY

GRADING / EROSION & SEDIMENT CONTROL PLAN
SITE SPECIFIC GRADING PLAN
14616 PENNSYLVANIA AVE DEMOLITION
SITUATE AT 14616 PENNSYLVANIA AVE
ELECTION DISTRICT 27
WASHINGTON COUNTY, MARYLAND

SCALE: 1"=10'



I HEREBY CERTIFY THAT THESE DOCUMENTS WERE PREPARED OR APPROVED BY ME, AND THAT I AM A DULY LICENSED PROFESSIONAL ENGINEER UNDER THE LAWS OF THE STATE OF MARYLAND.
LICENSE No.: 27053 EXP. DATE: 1/25/24
PROJECT NO. 22-31904
DRAWING NO. D-9140
DATE: JANUARY, 2023
DRAWN BY: DCM
CHECKED BY: GSP

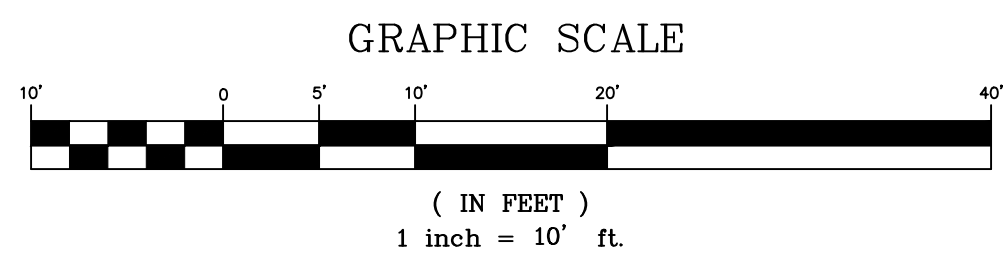
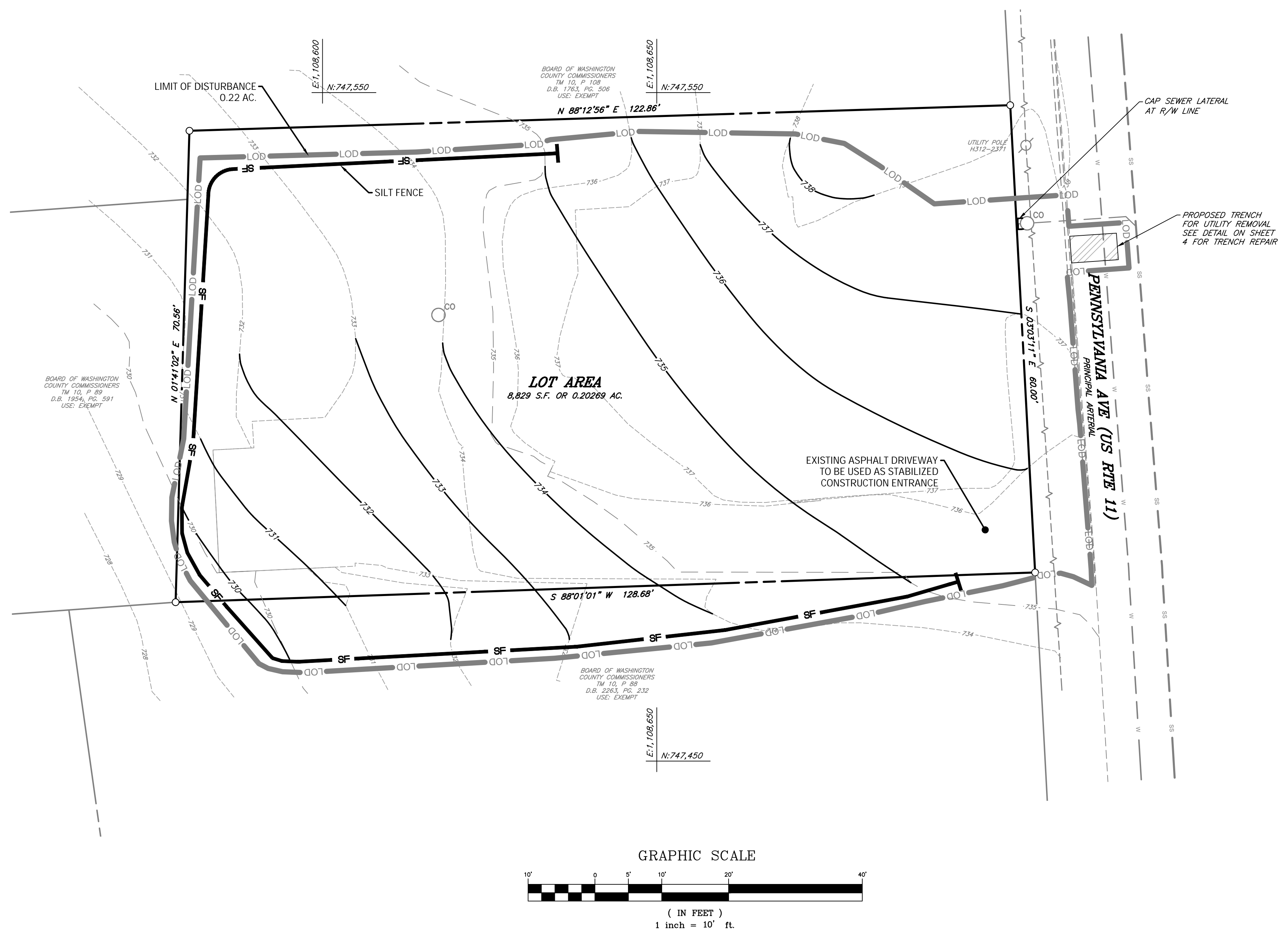
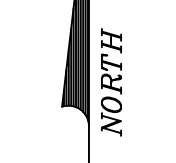

NOTES:

- EXISTING PAVING TO BE UTILIZED AS STABILIZED CONSTRUCTION ENTRANCE.
- ANY SPOIL AND/OR BORROW, MUST COME FROM AND/OR GO TO, A SITE WITH AN APPROVED AND CURRENT SOIL EROSION AND SEDIMENT CONTROL PLAN.

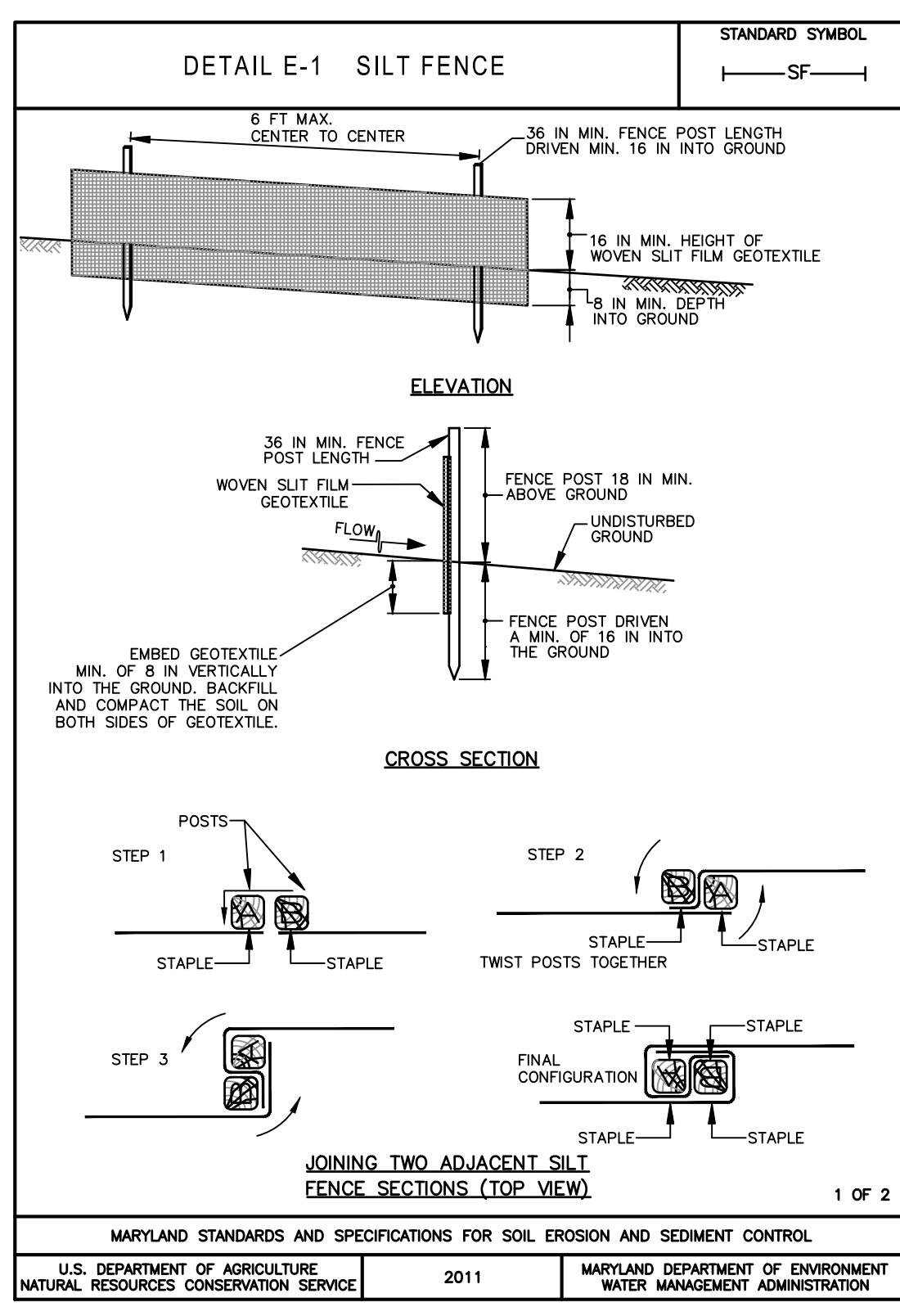
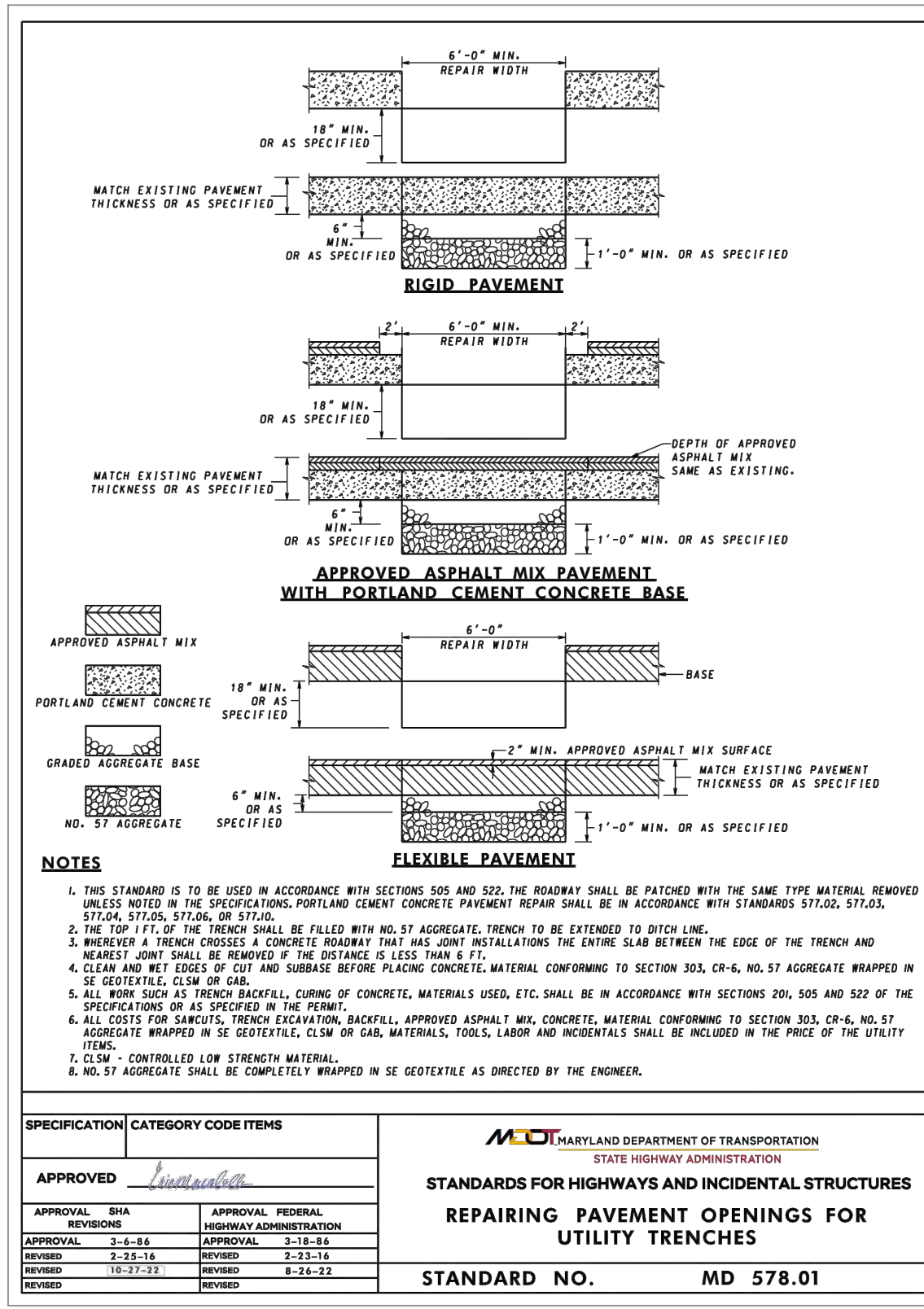

STANDARD UTILITY NOTES

- CONTRACTOR TO ONLY OPEN UP LENGTH OF TRENCH THAT CAN BE CONSTRUCTED AND BACKFILLED IN ONE WORKING DAY.
- CONTRACTOR TO PLACE EXCAVATED MATERIALS IN A DUMP TRUCK AND HAUL TO AN APPROVED LOCATION FOR WASTE MATERIALS FROM PAVED AREAS.
- CONTRACTOR TO BACKFILL TRENCH WITH APPROVED MATERIALS AND STABILIZE DISTURBED AREAS THE SAME WORKING DAY.
- IN AREAS WHERE THE CONSTRUCTION TAKES PLACE OUTSIDE OF THE EXISTING ROADBED, CONTRACTOR TO INSTALL SILT FENCE ALONG THE DOWNHILL SIDE OF THE TRENCH BEFORE BEGINNING CONSTRUCTION AND PLACE EXCAVATED MATERIAL FROM THE TRENCH ON THE UPHILL SIDE.
- IF DEWATERING OF THE TRENCH IS REQUIRED, CONTRACTOR TO PUMP WATER TO A FILTER BAG TO DEWATER.
- CONTRACTOR TO SWEEP STREET OF ANY DEBRIS OR SEDIMENTS CAUSED BY CONSTRUCTION OPERATIONS AND DISPOSE OF AT AN APPROVED LOCATION.
- CONTRACTOR TO STABILIZE ALL DISTURBED AREAS WITH SEED & MULCH OR APPROPRIATE STREET REPAIR.

SEQUENCE OF CONSTRUCTION

- CONTACT THE WASHINGTON COUNTY ENGINEERING DEPT. 5 DAYS PRIOR TO THE START OF CONSTRUCTION AT 240-313-2400.
- NOTIFY WASHINGTON COUNTY SOIL CONSERVATION DISTRICT AT LEAST 5 DAYS PRIOR TO THE START OF CONSTRUCTION AT (301) 797-6821 EXT. 3
- INSTALL PERIMETER CONTROLS.
- REMOVE EXISTING IMPROVEMENTS PER PLANS.
- GRADE SITE PER PLANS.
- SEED AND MULCH ANY REMAINING DISTURBED AREAS.
- POST-CONSTRUCTION NOTIFICATION - WHEN THE SITE IS FULLY STABILIZED, NOTIFY THE WASHINGTON COUNTY SOIL CONSERVATION DISTRICT AT 301-797-6821 EXT. 3 AND THE WASHINGTON COUNTY ENGINEERING DEPARTMENT AT 301-790-3200 PRIOR TO REMOVAL OF ANY SOIL EROSION AND SEDIMENT CONTROL MEASURES.

SOIL EROSION, SEDIMENT CONTROL & SEEDING NOTES

- ALL EROSION/SEDIMENT CONTROL MEASURES SHALL COMPLY WITH THE "2011 MARYLAND STANDARDS AND SPECIFICATIONS FOR SOIL EROSION AND SEDIMENT CONTROL" AND THE PROVISIONS OF THE APPROVED PLAN.
- ALL GRADING AND STABILIZATION SHALL COMPLY WITH THE "2011 MARYLAND STANDARDS AND SPECIFICATIONS FOR SOIL EROSION AND SEDIMENT CONTROL", "SECTION B - GRADING AND STABILIZATION" AND THE PROVISIONS OF THE APPROVED PLAN.
- ALL SOIL EROSION AND SEDIMENT CONTROL PRACTICES (B.M.P.'s) ARE TO BE CONSTRUCTED AND/OR INSTALLED PRIOR TO OR AT THE INITIATION OF GRADING IN ACCORDANCE WITH "2011 MARYLAND STANDARDS AND SPECIFICATIONS FOR SOIL EROSION AND SEDIMENT CONTROL", AND THE APPROVED PLAN.
- A GRADING UNIT IS THE MAXIMUM CONTIGUOUS AREA ALLOWED TO BE GRADED AT A GIVEN TIME AND IS LIMITED TO 20 ACRES. WORK MAY PROCEED TO A SUBSEQUENT GRADING UNIT WHEN AT LEAST 50 PERCENT OF THE DISTURBED AREA IN THE PRECEDING GRADING UNIT HAS BEEN STABILIZED AND APPROVED BY THE ENFORCEMENT AUTHORITY AND/OR THE WASHINGTON COUNTY SOIL CONSERVATION DISTRICT (APPROVAL AUTHORITY). UNLESS OTHERWISE SPECIFIED AND APPROVED BY THE APPROVAL AUTHORITY, NO MORE THAN 30 ACRES CUMULATIVELY MAY BE DISTURBED AT A GIVEN TIME.
- FOR INITIAL SOIL DISTURBANCE OR RE-DISTURBANCE, TEMPORARY OR PERMANENT STABILIZATION MUST BE COMPLETED WITHIN:
 - THREE (3) CALENDAR DAYS AS TO THE SURFACE OF ALL PERIMETER DIKES, SWALES, DITCHES, PERIMETER SLOPES, AND ALL SLOPES STEEPER THAN 3 HORIZONTAL TO 1 VERTICAL (3:1); AND
 - SEVEN (7) CALENDAR DAYS AS TO ALL OTHER DISTURBED OR GRADED AREAS ON THE PROJECT SITE NOT UNDER ACTIVE GRADING.
- STOCKPILES MUST BE STABILIZED IN ACCORDANCE WITH THE 7 DAY STABILIZATION REQUIREMENT, AS WELL AS, STANDARD B-4-1 INCREMENTAL STABILIZATION AND STANDARD B-4-4 TEMPORARY STABILIZATION. (AS APPLICABLE)
- ALL CONSTRUCTED CHANNELS AND SWALES SHALL HAVE SPECIFIED TREATMENT INSTALLED TO THE DESIGN FLOW DEPTH COMPLETED DOWNSTREAM TO UPSTREAM AS CONSTRUCTION PROGRESSES. AN INSTALLATION DETAIL SHALL BE SHOWN ON THE PLANS.
- ALL STORM DRAIN AND SANITARY SEWER LINES NOT IN PAVED AREAS ARE TO BE MULCHED AND SEEDDED WITHIN 3 DAYS OF INITIAL BACKFILL UNLESS OTHERWISE SPECIFIED ON PLANS.
- ELECTRIC POWER, TELEPHONE, AND GAS LINES ARE TO BE COMPACTED, SEEDDED AND MULCHED WITHIN 3 DAYS AFTER INITIAL BACKFILL UNLESS OTHERWISE SPECIFIED ON PLANS.
- NO SLOPE SHALL BE GREATER THAN 2:1.
- AS REQUIRED BY SECTION B, OF THE MARYLAND STANDARDS AND SPECIFICATIONS FOR SOIL EROSION AND SEDIMENT CONTROL, "ADEQUATE VEGETATIVE STABILIZATION" IS DEFINED AS 95 PERCENT GROUND COVER. THE WASHINGTON COUNTY SOIL CONSERVATION DISTRICT REQUIRES THE PROJECT ADHERE TO THIS FOR SCHEDULING OF THE FINAL SITE CLOSEOUT REVIEW, AND/OR THE RELEASE OF THE SITE FOR SOIL EROSION AND SEDIMENT CONTROL.

- FOR SITES 1.0 ACRE OR MORE, THE FOLLOWING ARE REQUIRED:
- MARYLAND DEPARTMENT OF THE ENVIRONMENT, GENERAL PERMIT FOR STORMWATER ASSOCIATED WITH A CONSTRUCTION ACTIVITY, N.P.D.E.S. PERMIT NUMBER MDRC, STATE DISCHARGE PERMIT NUMBER 140P, OR AN INDIVIDUAL PERMIT.
 - THE MARYLAND DEPARTMENT OF THE ENVIRONMENT (GENERAL/INDIVIDUAL PERMIT - NOTICE OF INTENT - N.O.I.) APPLICATION AND PERMIT SHALL BE POSTED AND/OR AVAILABLE ON-SITE AT ALL TIMES.
 - DURING CONSTRUCTION, ALL SOIL EROSION AND SEDIMENT CONTROL PRACTICES (B.M.P.'s) SHALL BE INSPECTED AND RECORDED ON THE "STANDARD INSPECTION FORM", "GENERAL PERMIT FOR STORMWATER ASSOCIATED WITH CONSTRUCTION ACTIVITY" PER MARYLAND DEPARTMENT OF THE ENVIRONMENT (GENERAL/INDIVIDUAL PERMIT - NOTICE OF INTENT - N.O.I.).
 - FOLLOWING CONSTRUCTION AND RELEASE OF THE SIGHT FOR SOIL EROSION AND SEDIMENT CONTROL BY THE WASHINGTON COUNTY SOIL CONSERVATION DISTRICT, I.E., ALL PORTIONS OF A SITE HAVE BEEN PERMANENTLY STABILIZED, AND ALL STORMWATER DISCHARGES FROM THE CONSTRUCTION SITES THAT ARE AUTHORIZED BY THE PERMIT AREA ELIMINATED, THE AUTHORIZED PERMITTEE SHALL SUBMIT THE MARYLAND DEPARTMENT OF THE ENVIRONMENT, GENERAL/INDIVIDUAL PERMIT - NOTICE OF TERMINATION - N.O.T.

PERMANENT SEEDING SUMMARY

No.	SPECIES	APPLICATION RATE (LB/AC)	SEEDING DATES	SEEDING DEPTHS	FERTILIZER RATE (10-20-20)			LIME RATE
					N	P205	K20	
6	TALL FESCUE WHITE CLOVER PERENNIAL RYE GRASS	40 5 25	3/1 - 5/15 8/1 - 10/15	1/4" - 3/4"	45 LB/AC (1.0 LB/1000 S.F.)	90 LB/AC (2 LB/1000 S.F.)	90 LB/AC (2 LB/1000 S.F.)	2 TONS/AC (90 LB/1000 S.F.)

PERMANENT SEEDING SHALL COMPLY WITH SECTION B-4-5 OF THE 2011 MARYLAND STANDARDS FOR SOIL EROSION AND SEDIMENT CONTROL

TEMPORARY SEEDING SUMMARY

No.	SPECIES	APPLICATION RATE (LB/AC)	SEEDING DATES	SEEDING DEPTHS	FERTILIZER RATE (10-20-20)		LIME RATE
					N	P205	
2	BARLEY (HORDEUM VULGARE)	96	3/1 - 5/15 8/1 - 10/15	1.0"	436 LBS./AC. (10 LBS/1000 S.F.)	2 TONS/AC. (90 LBS/1000 S.F.)	

TEMPORARY SEEDING SHALL COMPLY WITH SECTION B-4-4 OF THE 2011 MARYLAND STANDARDS FOR SOIL EROSION AND SEDIMENT CONTROL

FOX & ASSOCIATES INC.
Est. 1966
Copyright © 2023

ENGINEERS • SURVEYORS • PLANNERS

82 WORMANS MILL COURT
SUITE "C"
FREDERICK, MD. 21701
PHONE: (301) 695-0880
or (301) 1416-7250
FAX: (301) 293-6009

981 MT. AETNA ROAD
HAGERSTOWN, MD. 21740
PHONE: (301) 733-8503
or (301) 1416-7250
FAX: (301) 733-1853

www.foxassoc.com
Email: foxassoc@foxassoc.com

DRAWN BY: _____
REVISION: _____
DATE: _____

SESC & SITE NOTES AND DETAILS
SITE SPECIFIC GRADING PLAN
14616 PENNSYLVANIA AVE DEMOLITION
SITUATE AT 14616 PENNSYLVANIA AVE
ELECTION DISTRICT 27
WASHINGTON COUNTY, MARYLAND

SCALE: NTS

STATE OF MARYLAND
PROFESSIONAL ENGINEERS
MAY 02, 2023

I HEREBY CERTIFY THAT THESE DOCUMENTS WERE PREPARED OR APPROVED BY ME, AND THAT I AM A DULY LICENSED PROFESSIONAL ENGINEER UNDER THE LAWS OF THE STATE OF MARYLAND.

LICENSE No.: 27053 EXP. DATE: 1/25/24

PROJECT NO. 22-31904
DRAWING NO. D-9140
DATE: JANUARY 2023
DRAWN BY: DCM
CHECKED BY: GSP