



Washington County

M A R Y L A N D

PURCHASING DEPARTMENT  
DIVISION OF BUDGET & FINANCE

PUR-1577

ADDENDUM NO. 3  
INVITATION TO BID

WASHINGTON COUNTY PUMP STATION UPGRADES

DATE: Monday, November 14, 2022

BIDS DUE: Wednesday, November 16, 2022  
2:00 P.M.(EDT/EST)

To Bidders:

This Addendum is hereby made a part of the Contract Documents on which all bids will be based and is issued to correct and clarify the original documents.

Please acknowledge receipt of this Addendum at the appropriate space on the Proposal Form. This Addendum consists of six (6) pages and four (4) attachments.

**NOTE:** All Bidders must enter the Washington County Administration Complex through either the front door at the 100 West Washington Street entrance or through the rear entrance (w/blue canopy roof) which is handicap accessible and must use the elevator to access the Purchasing Department to submit their bid and/or to attend the Pre-Bid Conference. Alternate routes are controlled by a door access system. The general public will be subject to wand search and will be required to remove any unauthorized items from the building prior to entry. Prohibited items include but are not limited to: Weapons of any type; Firearms, ammunition, and explosive devices; Cutting instruments of any type - including knives, scissors, box cutters, work tools, knitting needles, or anything with a cutting edge, etc.; Pepper spray, mace or any other chemical defense sprays; and Illegal substances.

**ITEM NO. 1:** Inquiry: Please drawings S-102 and S-104, specifically the wet well top slabs. Please confirm if precast wet well top slabs may be acceptable in lieu of cast-in-place.

Response: Pre-cast top slab is acceptable in lieu of cast-in-place top slab at wet well, provided that the ring beam bottom is below the frost line (32 inch minimum) and no load is transferred onto the existing wet wall shaft. Contractor shall provide pre-cast top slab design signed and sealed by a Maryland licensed Professional Engineer for review and approval.

**ITEM NO. 2:** Inquiry: Please clarify the size, type, and preferred model/manufacture of permanent fencing to installed at each pump station.

Response: In accordance with County's Specification Section 213 Paragraph M., fencing removed and replaced shall be restored to the condition equal to, or better than existed prior to start of the work. Where fencing was not previously installed, Contractor shall reference the fencing details in Attachment A of this Addendum.

**ITEM NO. 3:** Inquiry: Please clarify how the Farm Lane Pump Station and Maugansville Pump Station existing SCADA and Telemetry control panels are to be connected to the new equipment control panels and who is to complete the splicing and programming. Drawings E-107 and E-110 mention that the existing panels are to be reused and the Contractor is to make the system operations as existing but do not give clarity on what the existing systems are, how to complete the SCADA programming, where to run the control wiring from, or what alarms and controls are necessary for pump station operation.

Response: The County will be responsible for integrating the new Farm Lane Pump Station and Maugansville Road Pump Station equipment with the existing SCADA and telemetry control panels. Contractor shall provide contact points as needed.

**ITEM NO. 4:** Inquiry: Please confirm if the New Regional Pump Station is to not have any SCADA or Telemetry panels or communication capabilities. Per drawings E-103, E-605, and E-606, there is no mention of these panels or any antennas or communications hardware.

Response: The County will be responsible for integrating the New Regional Pump Station with existing County SCADA and telemetry controls. Contractor shall provide contact points as needed.

**ITEM NO. 5:** Inquiry: Please clarify what instrumentation is to be installed at each pump station. (temperature sensors, pressure sensors, wet floor sensor, etc.)

Response: Instrumentation for each pump station is noted in the Technical Specification Section 300-001. For the Farm Lane Pump Station, this includes pump controls, level controls, float controls, and indicators be provided as part of duplex pumping system as specified. For the Maugansville Road and New Regional Pump Station, pump controls shall be included with package pump station and factory-installed within fiberglass enclosure.

**ITEM NO. 6:** Inquiry: Can you please provide a copy of the pre-bid meeting sign-in sheet?

Response: Please see Attachment D of this Addendum.

**ITEM NO. 7:** Inquiry: Please consider adding a bid item for manholes.

Response: County has considered. Manholes will remain as is in bid items.

*(NOTE: The wording of all "Inquiries" submitted are displayed exactly as received.)*

**ITEM NO. 8:** Inquiry: Please consider adding a bid item for asphalt paving restoration by the square yard.

Response: In lieu of Bid Item 14 for Roadway and Surface Restoration presented as Lump Sum, Contractor shall include pricing for Bid Item 14A Asphalt Paving Restoration, and 14B Other Surface Restoration. Bid Item 14A shall include, but not be limited to, preparing subgrade; furnishing and installing graded aggregate base, hot mix asphalt base course, and surface course, and all incidentals to complete the Work in accordance with the Contract Documents. Bid Item 14A shall be paid by the square yard. Bid Item 14B shall include, but not be limited to, gravel access road; driveway repairs; testing; permanent seeding; and all incidentals to complete the Work in accordance with the Contract Documents. Bid Item 14B shall be paid by Lump Sum. Reference new Proposal Form – Schedule of Prices in Attachment C of this Addendum.

**ITEM NO. 9:** Inquiry: Are as-builts available for the existing pump stations? At a minimum can you please provide the depths existing dry wells and wet wells at the pump stations?

Response: As-Builts for existing dry well and wet wells for the Farm Lane Pump Station and Maugansville Road pump station are included as Attachment B of this Addendum.

**ITEM NO. 10:** Inquiry: Are there any restrictions on blasting?

Response: Contractor shall store explosives in accordance with Specification Section 103 Paragraph K, and use of explosives for blasting shall be in accordance with Specification Section 202 Paragraph U and V.

**ITEM NO. 11:** Inquiry: The new 16" forcemain along Maugansville Road appears to conflict with power poles. Can the alignment be adjusted within the easement?

Response: As noted in response to Item No. 2 in Addendum 2, all work related to the sewer main is to be performed within the County's right-of-way. For forcemain alignment along Maugansville Road (Drawings C-104 and C-105), it is the intent that proposed FM from STA. 4+50 to 22+90 be installed in place of existing FM to be removed. Existing FM location in this area is approximate and should be field verified by Contractor prior to initiating the work. Roadway restoration may be required.

**ITEM NO. 12:** Inquiry: The new 16" forcemain along Maugansville Road is shown right off of the EOP. Will full depth aggregate backfill be required along Maugansville Road? If needed, will this be paid under bid item C2?

Response: As noted above, existing FM location in this area is approximate and should be field verified by Contractor prior to initiating the work. Roadway restoration may be required. Contingent bid item C2 Aggregate (Stone) Backfill may be utilized only where roadway restoration is not identified on Contract Drawings.

**(NOTE:** The wording of all "Inquiries" submitted are displayed exactly as received.)

**ITEM NO. 13:** Inquiry: Are we to assume no pavement restoration is required along Maugansville Road where the pipe is running parallel to the road? The drawings show the pipe off of the pavement but in front of the power poles which will force the trench into the edge of pavement.

Response: Existing FM location in this area is approximate and should be field verified by Contractor prior to initiating the work. Roadway restoration may be required.

**ITEM NO. 14:** Inquiry: If pavement restoration is required along Maugansville Road, what limits will be required? Will we be required to pave to the centerline of the road?

Response: Asphalt pavement restoration shall be in accordance with Specification Section 213 Paragraph B.

**ITEM NO. 15:** Inquiry: The 16" forcemain along McDade Road appears to conflict with the existing fence. Who is responsible for removal and replacement of the fence?

Response: Contractor will be responsible for removal and replacement of existing fence as necessary to complete the work.

**ITEM NO. 16:** Inquiry: Are we to assume no pavement restoration is required along McDade Road and Swann Road where the pipe is running parallel to the road? The drawings show the pipe off the edge of pavement but the trench width will encroach into the pavement.

Response: Existing FM location in this area is approximate and should be field verified by Contractor prior to initiating the work. Roadway restoration may be required, including asphalt repair where trench encroaches into existing pavement.

**ITEM NO. 17:** Inquiry: If pavement restoration is required along McDade Road and Swann Road, what limits will be required? Will we be required to pave to the centerline of the road?

Response: See response to Item No. 14 above.

**ITEM NO. 18:** Inquiry: The new 16" forcemain along McDade Road and Swann Road is shown right off of the EOP. Will full depth aggregate backfill be required and if needed, will this be paid under bid item C2?

Response: Existing FM location in this area is approximate and should be field verified by Contractor prior to initiating the work. Roadway restoration may be required. Surface restoration costs are incidental to this bid item. Contingent bid item C2 Aggregate (Stone) Backfill may be utilized only where roadway restoration is not identified on Contract Drawings.

**ITEM NO. 19:** Inquiry: We are requesting that Vogelsang Twin-Shafted Grinders be considered a Comminutor option for Specification Section 300-002.

*(NOTE: The wording of all "Inquiries" submitted are displayed exactly as received.)*

*Response:* Vogelsang Twin – Shafted Grinders are considered an approved alternative for the Comminutor Specification outlined in Section 300-002.

**ITEM NO. 20:** *Inquiry:* Can you please provide details and specifications for the new fence that is to go around the New Regional Pump Station and the Farm Lane Pump Station?

*Response:* Contractor shall reference the fencing details in Attachment A of this Addendum.

**ITEM NO. 21:** *Inquiry:* Scope of work: Spec Section Item F (page 001-001-2) is calling for the complete demolition of the existing building , however drawing C-103 notes the Exist Pump Station Building is to remain. Please clarify what will be expected.

*Response:* Specification 001-001-2, Paragraph f, references removal of existing Maugans Meadows Pump Station. Drawing C-103 shows proposed site plan for the Maugansville Road Pump Station.

**ITEM NO. 22:** *Inquiry:* Spec Section N. Miscellaneous Items (page 301-15) is calling for seven items that do not appear on the drawings. Example #2: Electric Hoist and monorail- Not sure this Will fit in the FRP Buildings.

*Response:* Specification Section 300-001 Wastewater Pump Station includes requirements for fiberglass enclosure to be provided as part of duplex pumping system package for the Maugansville Road Pump Station and New Regional Pump Station and shall supersede the DWQ Standard Specification Section related to wastewater pump station building in Section 301.

**ITEM NO. 23:** *Inquiry:* Spec Section C. Roof Trusses (page 301-6) requires trusses to be installed. There is no location on the drawings showing new trusses and/or new roofing- Please clarify if this applies to the Farm Lane Pump Station and the scope of work requires tearing the existing roof off and replacing it.

*Response:* Existing roof to remain at the Farm Lane Pump Station.

**ITEM NO. 24:** *Inquiry:* Spec Section E. Pre-Fabricated Buildings (page 301-8) is calling for the buildings to be constructed of 5000psi steel reinforced concrete- the drawings are showing FRP building.

*Response:* Specification Section 300-001 Wastewater Pump Station includes requirements for fiberglass enclosure to be provided as part of duplex pumping system package for the Maugansville Road Pump Station and New Regional Pump Station and shall supersede the DWQ Standard Specification Section related to wastewater pump station building in Section 301.

*(NOTE: The wording of all "Inquiries" submitted are displayed exactly as received.)*

**ITEM NO. 25:** Inquiry: Is it the intent of the Owner to take ownership of all the existing generators that are being replaced?

Response: As noted on Contract Drawings, Contractor shall coordinate with the County for salvage of any equipment to be removed from the pup station. All items for salvage shall remain onsite for County pickup.

**ITEM NO. 26:** Inquiry: Please provide details and specifications for the fencing shown at the New Regional Pump Station.

Response: Contractor shall reference the fencing details in Attachment A of this Addendum.

**ITEM NO. 27:** Inquiry: I am requesting a list of the planholders for the Pump Station Upgrades Project bidding 16 November.

Response: See Attachment B to Addendum No 2.

By Authority of:

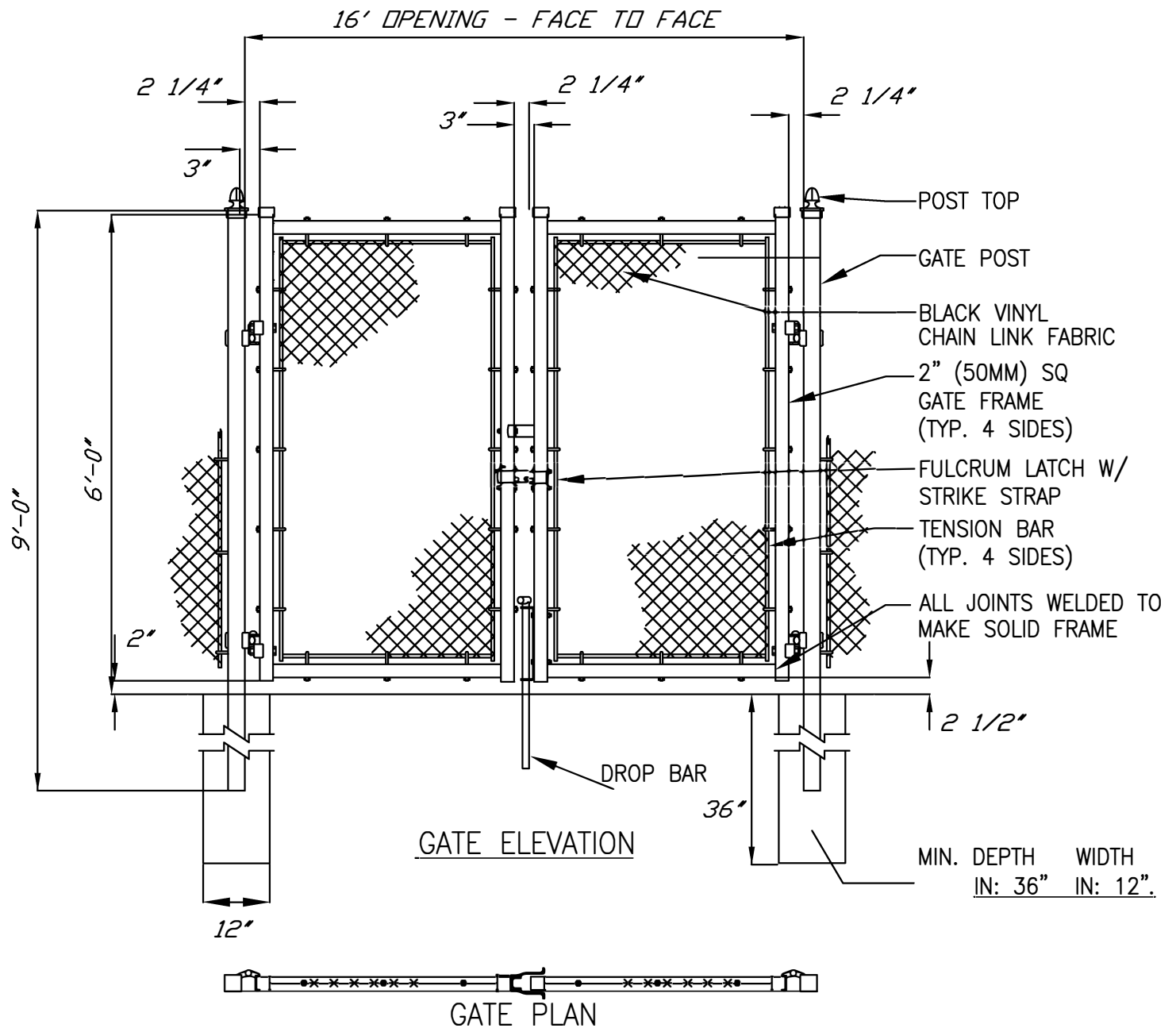

Rick F. Curry, CPPO  
Director of Purchasing

NOTES:

1. INSTALLATION TO BE COMPLETED IN ACCORDANCE WITH WASHINGTON COUNTY STANDARD SPECIFICATIONS.
2. DO NOT SCALE DRAWINGS.

## ***TYPICAL DOUBLE SWING GATE***

*NOT TO SCALE*

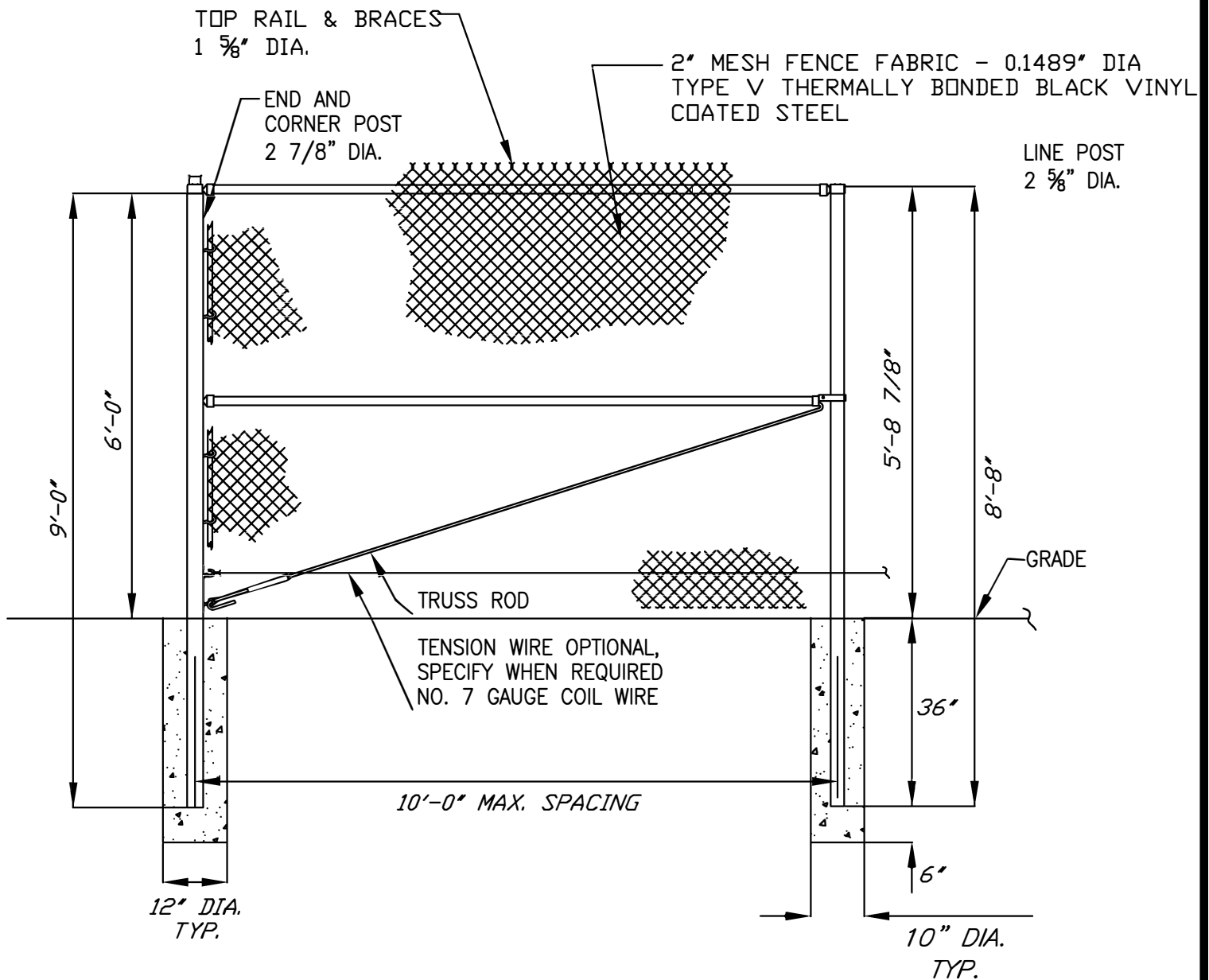

FENCE SECTION ELEVATION  
WITH TOP RAIL

NOTES:

1. INSTALLATION TO BE COMPLETED IN ACCORDANCE WITH WASHINGTON COUNTY STANDARD SPECIFICATIONS.
2. DO NOT SCALE DRAWINGS.
3. CONCRETE SHALL BE 3000 PSI MSHA MIX NO. 1

**TYPICAL HIGH FENCE WITH TOP RAIL**

NOT TO SCALE



SCHEDULE OF DIMENSIONS

PUMPING STATION	A	B	C	D	E	F	G	H	I	J	K	L	M	N	O	P	Q	R	S	T	U	V	W	X
MAUGANSVILLE	8'-0"	8'-0"	606.70	582.68	8"	8"	605.10	10"	591.6	605.04	581.92	585.68	585.0		5'-6"	10.9	5'-6"	22'-0"	5'-6"	5.15	605.04	600.51	592.50	596.81
AIRPORT	8'-0"	8'-0"	672.80	656.80	6"	6"	671.20	8"	664.60	664.03	655.98	664.00			5'-6"	10.8	5'-6"	22'-0"	5'-6"	5.18	671.07	666.70	666.54	664.95
FARM LANE	8'-0"	8'-0"	647.72	624.71	8"	8"	646.21	5"	632.72	634.90	623.95	632.09			5'-6"	10.9	5'-6"	22'-0"	5'-6"	5.18	646.00	641.69	633.95	637.65
ROUTE 11	8'-0"	10'-0"	620.34	603.76	8"	10"	618.74	12"	612.09	613.00	603.00	611.70			6'-6"	11.3	5'-6"	24'-0"	6'-6"	5.13	618.59	615.59	613.34	613.99

NOTE: BENCHMARKS (B.M.) ARE "□" CUT IN TOP OF WET WELL AT THE VENT PIPE

FARM LANE: ELEV. 646.21  
MAUGANSVILLE: ELEV. 605.10  
RT 11: ELEV. 618.74  
AIRPORT: ELEV. 671.20

NOTE: -  
AFTER PLACEMENT OF THE PUMP STATION AND WET WELL FINAL GRADE WILL BE ACHIEVED BY 2' LIFTS OF MD S.R.C. SIZE 7 AND COMPACTED WITH SUITABLE HAND VIBRATORY EQUIPMENT.

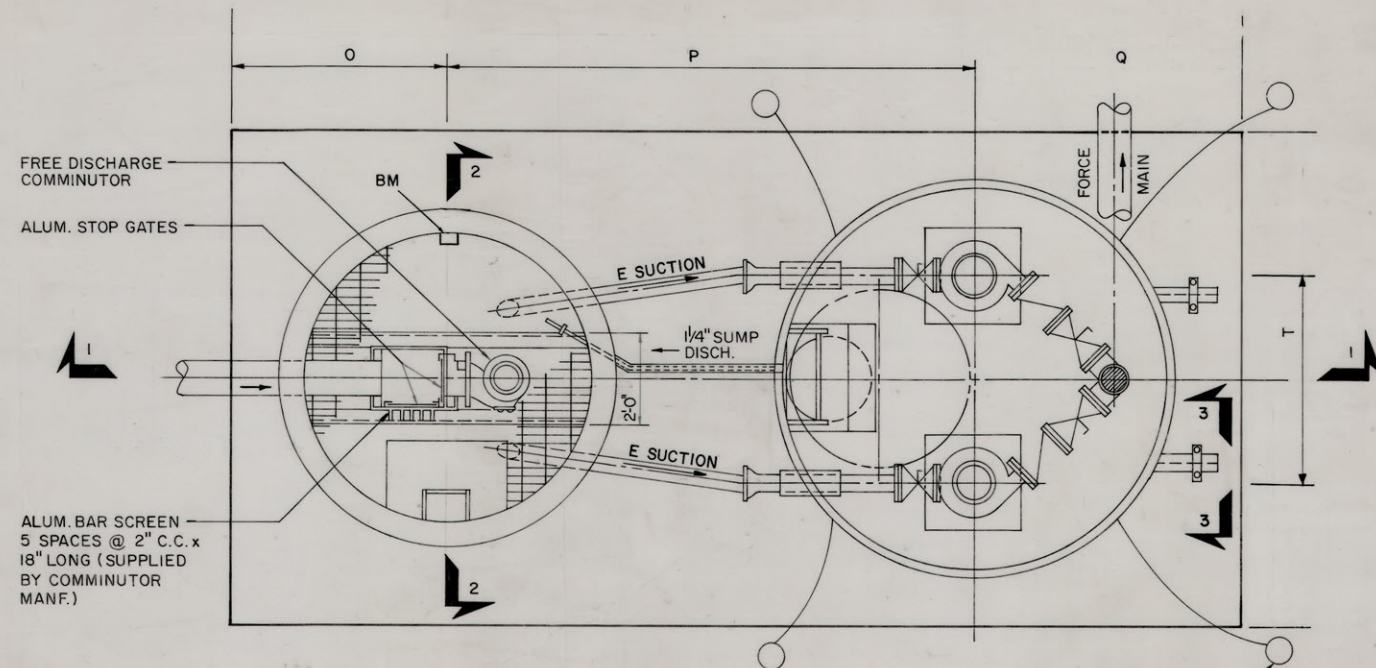

NOTE: SEE SITE PLANS FOR EXACT LOCATIONS OF INFLUENT AND EFFLUENT LINES.

SECTIONAL PLAN  
PUMP STATION & WET WELL

BURIED ANODE  
6' BELOW GRADE, LOCATION  
PERMANENTLY MARKED ON  
GROUND SURFACE (4 REQ'D.)

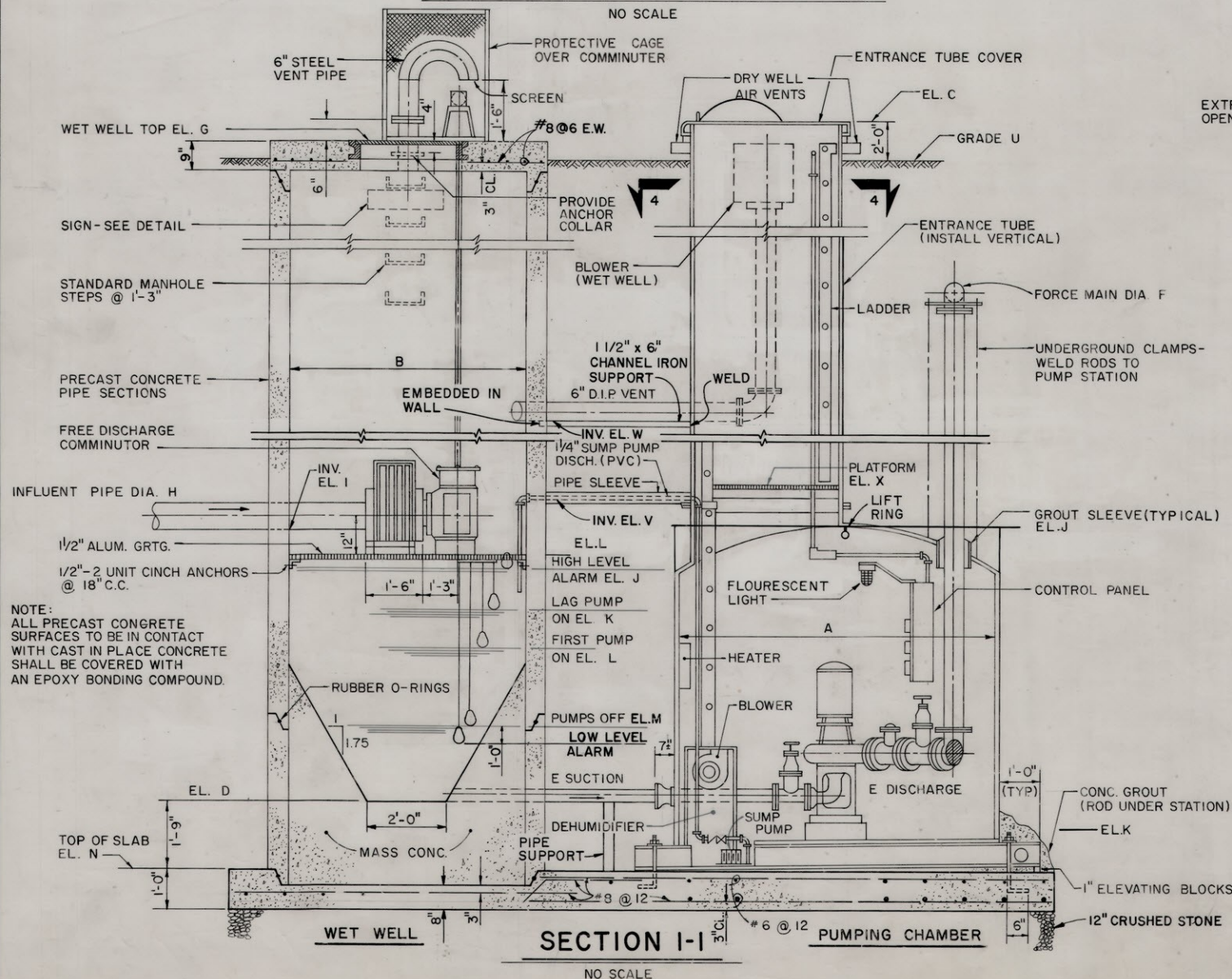

SECTION 1-1

NO SCALE

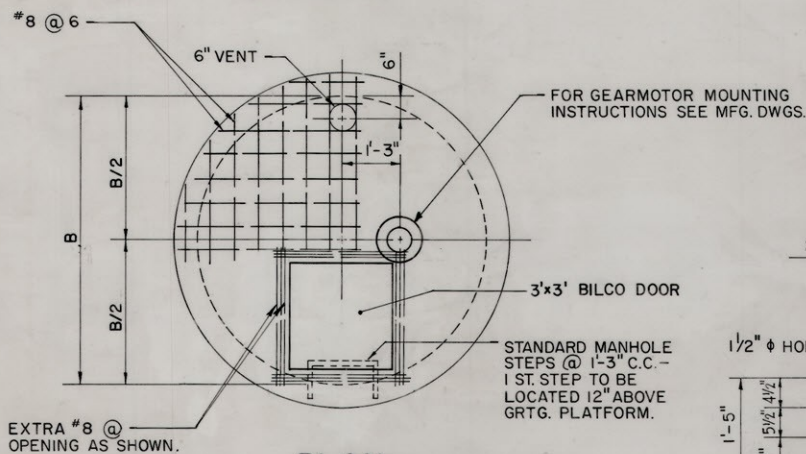

PLAN  
TOP SLAB OF WET WELL

SCALE: 1/2" = 1'-0"

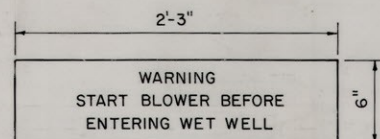

SIGN DETAIL

NO SCALE

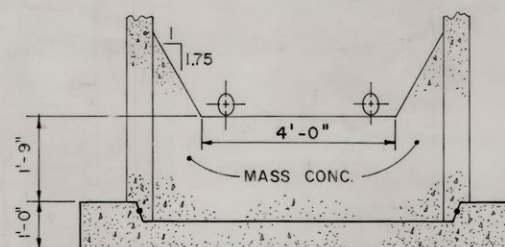

SECTION 2-2

SCALE: 1/2" = 1'-0"

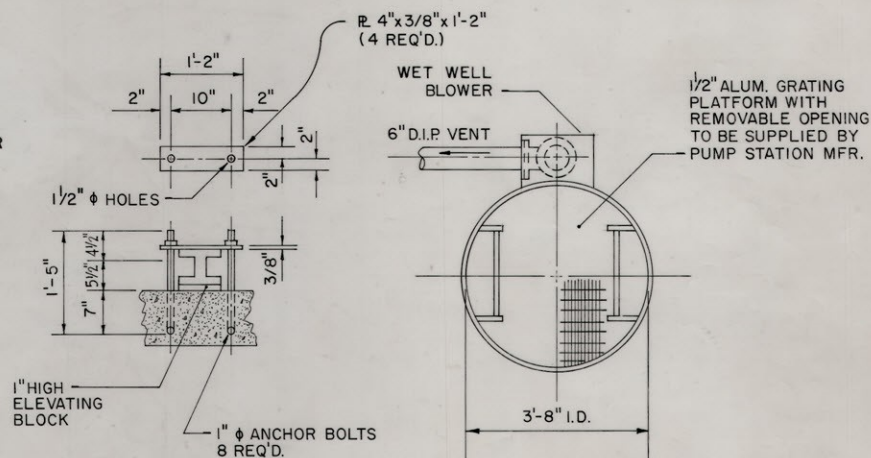

SECTION 3-3

SCALE: 3/4" = 1'-0"

SECTION 4-4

SCALE: 1/2" = 1'-0"

RECORD DRAWING

REV	MADE	CHKD	SQ	LD	APP	DATE
1	WCS	TRC		CDR	6-85	

REVISIONS

DATE	RELEASED FOR	ENGR.
3-10-83	PRELIMINARY NOT FOR CONSTRUCTION	
12-16-81	BIDDING PURPOSES	S.P.S.
	STATE APPROVAL	S.P.S.
	RELEASED FOR	ENGR.
	WASHINGTON COUNTY SANITARY DISTRICT	
	WASHINGTON COUNTY, MARYLAND	
	MAUGANSVILLE/ORCHARD HILLS	
	SEWAGE PUMP STATION	
	PUMP STATION DETAILS	

GILBERT ASSOCIATES, INC.	ENGINEERS AND CONSULTANTS	HUNT VALLEY, MD.
DRAFTING	ENGINEERING INTERFACES	
MADE	CHECKED	1.
06	9/13/81	
SCALE	AS SHOWN	06 7326 DD-601-200 1
W.O.	06-7326-004	DRAWING NUMBER
		REV

RECORD DRAWING



RECORD DRAWING



<b>PUR-1577</b> <b>WASHINGTON COUNTY PUMP STATION UPGRADES</b> <b>REVISED - FORM OF PROPOSAL - SCHEDULE OF PRICES</b> <b>TOTAL SUM BID</b> <b>BASE BID ITEMS</b>					
ITEM NO.	ITEM (Unit Price)	UNIT	APPR QTY	UNIT PRICE (Figures)	TOTAL PRICE (Figures)
1	Mobilization & Demobilization  _____ Dollars (Written)  _____ per Cents (Written)	LS	1	\$ _____	\$ _____
2	Site Preparation  _____ Dollars (Written)  _____ per Cents (Written)	LS	1	\$ _____	\$ _____

**REVISED** Form of Proposal – Schedule of Prices (Revised via Addendum No. 3)

**Washington County Pump Station Upgrades**

PUR-1577

Page 12

\_\_\_\_\_  
Bidder's Name

<b>PUR-1577</b> <b>WASHINGTON COUNTY PUMP STATION UPGRADES</b> <b>REVISED - FORM OF PROPOSAL - SCHEDULE OF PRICES</b> <b>TOTAL SUM BID</b> <b>BASE BID ITEMS</b>					
ITEM NO.	ITEM (Unit Price)	UNIT	APPR QTY	UNIT PRICE (Figures)	TOTAL PRICE (Figures)
3	Erosion and Sediment Control  _____ Dollars (Written)  _____ per Cents (Written)	LS	1	\$ _____	\$ _____
4	Farm Lane Pump Station Upgrades  _____ Dollars (Written)  _____ per Cents (Written)	LS	1	\$ _____	\$ _____

**REVISED** Form of Proposal – Schedule of Prices (Revised via Addendum No. 3)

**Washington County Pump Station Upgrades**

PUR-1577

Page 13

\_\_\_\_\_  
Bidder's Name

<b>PUR-1577</b> <b>WASHINGTON COUNTY PUMP STATION UPGRADES</b> <b>REVISED - FORM OF PROPOSAL - SCHEDULE OF PRICES</b> <b>TOTAL SUM BID</b> <b>BASE BID ITEMS</b>					
ITEM NO.	ITEM (Unit Price)	UNIT	APPR QTY	UNIT PRICE (Figures)	TOTAL PRICE (Figures)
5	Maugansville Road Pump Station Upgrades _____ (Written) Dollars _____ (Written) per Cents	LS	1	\$ _____	\$ _____
6	Maugans Meadows Pump Station Demolition _____ (Written) Dollars _____ (Written) per Cents	LS	1	\$ _____	\$ _____

**REVISED** Form of Proposal – Schedule of Prices (Revised via Addendum No.3)

**Washington County Pump Station Upgrades**

PUR-1577

Page 14

\_\_\_\_\_  
Bidder's Name

<b>PUR-1577</b> <b>WASHINGTON COUNTY PUMP STATION UPGRADES</b> <b>REVISED - FORM OF PROPOSAL - SCHEDULE OF PRICES</b> <b>TOTAL SUM BID</b> <b>BASE BID ITEMS</b>					
ITEM NO.	ITEM (Unit Price)	UNIT	APPR QTY	UNIT PRICE (Figures)	TOTAL PRICE (Figures)
7	New Regional Pump Station  _____ Dollars (Written)  _____ per Cents (Written)	LS	1	\$ _____	\$ _____
8	Forcemain  _____ Dollars (Written)  _____ per Cents (Written)	LF	16,720	\$ _____	\$ _____

**REVISED** Form of Proposal – Schedule of Prices (Revised via Addendum No. 3)

**Washington County Pump Station Upgrades**

PUR-1577

Page 15

\_\_\_\_\_  
Bidder's Name

**PUR-1577**

**WASHINGTON COUNTY PUMP STATION UPGRADES**

***REVISED* - FORM OF PROPOSAL - SCHEDULE OF PRICES**

**TOTAL SUM BID**

**BASE BID ITEMS**

ITEM NO.	ITEM (Unit Price)	UNIT	APPR QTY	UNIT PRICE (Figures)	TOTAL PRICE (Figures)
9	Air Release Valves  _____ Dollars (Written)  _____ per Cents (Written)	EA	9	\$ _____	\$ _____
10	Flushing Connections  _____ Dollars (Written)  _____ per Cents (Written)	EA	9	\$ _____	\$ _____

**PUR-1577**

**WASHINGTON COUNTY PUMP STATION UPGRADES**

***REVISED* - FORM OF PROPOSAL - SCHEDULE OF PRICES**

**TOTAL SUM BID**

**BASE BID ITEMS**

ITEM NO.	ITEM (Unit Price)	UNIT	APPR QTY	UNIT PRICE (Figures)	TOTAL PRICE (Figures)
11	Gravity Main  _____ Dollars (Written)  _____ per Cents (Written)	LF	5,385	\$ _____	\$ _____
12	Jack and Bore  _____ Dollars (Written)  _____ per Cents (Written)	LF	498	\$ _____	\$ _____

<b>PUR-1577</b> <b>WASHINGTON COUNTY PUMP STATION UPGRADES</b> <b>REVISED - FORM OF PROPOSAL - SCHEDULE OF PRICES</b> <b>TOTAL SUM BID</b> <b>BASE BID ITEMS</b>					
ITEM NO.	ITEM (Unit Price)	UNIT	APPR QTY	UNIT PRICE (Figures)	TOTAL PRICE (Figures)
13	Stream Crossing  _____ Dollars (Written)  _____ per Cents (Written)	EA	3	\$ _____	\$ _____
14A	Asphalt Paving Restoration  _____ Dollars (Written)  _____ per Cents (Written)	SY	4,100	\$ _____	\$ _____

**REVISED** Form of Proposal – Schedule of Prices (Revised via Addendum No.3)

**Washington County Pump Station Upgrades**

PUR-1577

Page 19

\_\_\_\_\_  
Bidder's Name



**PUR-1577**  
**WASHINGTON COUNTY PUMP STATION UPGRADES**  
**REVISED - FORM OF PROPOSAL - SCHEDULE OF PRICES**  
**TOTAL SUM BID**  
**BASE BID ITEMS**

ITEM NO.	ITEM (Unit Price)	UNIT	APPR QTY	UNIT PRICE (Figures)	TOTAL PRICE (Figures)
14B	Other Surface Restoration  _____ Dollars (Written)  _____ per Cents (Written)	LS	1	\$ _____   	\$ _____   
Total Base Bid Items (1 through 14B)					
_____ Dollars (Written)			\$ _____ (Figures)		
_____ per Cents (Written)					

<b>PUR-1577</b> <b>REVISED - FORM OF PROPOSAL - SCHEDULE OF PRICES</b> <b>TOTAL SUM BID</b> <b>CONTINGENT BID ITEMS</b>					
ITEM NO.	ITEM (Unit Price)	UNIT	APPR. QTY	UNIT PRICE (Figures)	TOTAL PRICE (Figures)
C1	Unclassified Excavation @ _____ Dollars (Written) _____ per Cents (Written)	CY	25	\$ _____	\$ _____
C2	Aggregate (Stone) Backfill @ _____ Dollars (Written) _____ per Cents (Written)	CY	25	\$ _____	\$ _____

**REVISED** Form of Proposal – Schedule of Prices (Revised via Addendum No. 3)

**Washington County Pump Station Upgrades**

PUR-1577

Page 21

\_\_\_\_\_  
Bidder's Name

<b>PUR-1577</b> <b>REVISED - FORM OF PROPOSAL - SCHEDULE OF PRICES</b> <b>TOTAL SUM BID</b> <b>CONTINGENT BID ITEMS</b>					
ITEM NO.	ITEM (Unit Price)	UNIT	APPR. QTY	UNIT PRICE (Figures)	TOTAL PRICE (Figures)
C3	Soil Backfill @ _____ Dollars (Written) _____ per Cents (Written)	CY	25	\$ _____	\$ _____
C4	Select Backfill @ _____ Dollars (Written) _____ per Cents (Written)	CY	25	\$ _____	\$ _____

<b>Total Contingent Bid Items (C-1 through C-4)</b>  _____ Dollars (Written)  _____ per Cents (Written)	\$ _____ (Figures)
---	-----------------------

**NOTE:** Contingent bid items are for work not shown on the Contract Drawings and shall only be performed at direction by the Owner.

<b>Total Sum Bid for Base Bid Items (No. 1 – 14B) Plus Contingent Items (C1 through C4)</b>  _____ Dollars (Written)  _____ per Cents (Written)	\$ _____ (Figures)
---	-----------------------

PUR-1577

Pre-Bid Conference/Teleconference  
Washington County Pump Station Upgrades

Friday, October 21, 2022

1:00 PM

10 AM

Representative's Name/E-mail (Please Print)	Company / County Dept.	Address City, State, Zip	Phone	Fax
Name Rick Curry E-mail rcurry@washco-md.net	Washington County Purchasing Department	100 West Washington Street, #3200 Hagerstown, MD 21740	240-313-2330	240-313-2331
Name Mark Bradshaw E-mail mbradshaw@washco-md.net	Washington County WQ	16232 Elliott Parkway Williamsport MD 21795	240-313-2600	240-313-2601
Name Brandon Griffith E-mail bgriffith@monacacy.com	Monacacy Valley Electric Inc	1925 Frederick Pike Littlestown PA 17340	717-359-9500	717-359-4664
Name Dwight Swan E-mail dswan@enviro.com	Enviro Inc	3705 Trindle Rd Camp Hill PA 17011	717-761-7884	—
Name Joseph Moss E-mail jmoss@washco-md.net	WCDWQ	ELLIOTT PARKWAY	240-313-2618	—
Name				
E-mail				
Name				
E-mail				
Name				
E-mail				
Name				
E-mail				
Name				
E-mail				

**PUR-1577**

## Pre-Bid Conference/Teleconference Washington County Pump Station Upgrades

**Friday, October 21, 2022**

1:00 P.M.

10 AM

Representative's Name/E-mail (Please Print)	Company / County Dept.	Address City, State, Zip	Phone	Fax
Name Rick Curry E-mail rcurry@washco-md.net	Washington County Purchasing Department	100 West Washington Street, #3200 Hagerstown, MD 21740	240-313-2330	240-313-2331
Name Eoin Conrick E-mail estimatingma@garhey.com	Garhey Construction	3959 Pender Dr., Suite 100, Fairfax, VA 22030	703-597-4341	
Name Sean Benet E-mail shanbenet@er.com	Unibed Rentals	2749 Hawkins Pointe Road Baltimore MD 21226	410-684-4576	
Name Dan Streetberg E-mail Dan@SSEwill.com	S&S Electric Inc.	2252 Frankfort Highway Ridgely, WV 26753	304-773-9406	
Name				
E-mail				
Name				
E-mail				
Name				
E-mail				
Name				
E-mail				
Name				
E-mail				

PUR-1577

Pre-Bid Conference/Teleconference  
Washington County Pump Station Upgrades

Friday, October 21, 2022

~~1:00 P.M.~~

10 AM

Representative's Name/E-mail (Please Print)	Company / County Dept.	Address City, State, Zip	Phone	Fax
Name Rick Curry	Washington County Purchasing Department	100 West Washington Street, #3200 Hagerstown, MD 21740	240-313-2330	240-313-2331
E-mail rcurry@washco-md.net				
Sierra Cornelius	HRI Inc.	1750 West College Ave., State College, PA 16801	814-644-0087	
E-mail scornelius@hriinc.com				
Name Tom Rainier	RMC	8712 Inwood Rd Windsor Mill MD 21244	410 440 4411	
E-mail trainier@riordanmaT.com				
Name Tanner Elbin	C. William Hetzer, Inc.	4401 Sharpsburg Pike Hagerstown, MD 21740	301-582-8333	
E-mail Telbin@CWilliamHetzer.com				
Name Marcus Folger	WF Delguter & Son	2 Creamery Way Emmitsburg, MD 21727	301-447-5881	
E-mail marcusfolger@wfdelguter.com				
Name				
E-mail				
Name				
E-mail				
Name				
E-mail				
Name				
E-mail				
Name				
E-mail				