

WASHINGTON COUNTY PUBLIC SAFETY TRAINING CENTER

CONFORMED SET
OCTOBER 16, 2020

DECEMBER 18, 2019
WASHINGTON COUNTY PROJECT NO. 28-276
CRA PROJECT No. 3089

BOARD OF COUNTY COMMISSIONERS
OF WASHINGTON COUNTY, MARYLAND



Jeffrey A. Cline, President
Terry L. Baker, Vice President
Wayne K. Keefer
Cort F. Meinelschmidt
Randall E. Wagner

CRABTREE, ROHRBAUGH & ASSOCIATES - ARCHITECTS

401 EAST WINDING HILL ROAD
MECHANICSBURG, PENNSYLVANIA 17055
Phone: (717) 458-0272

www.cra-architects.com



MEP ENGINEER
Barry ISSET & ASSOCIATE, INC.
85 SOUTH ROUTE 100
ALLENTOWN, PA. 18106
Phone : 610 - 484 - 9098
WWW.BARRYISSET.COM

**STRUCTURAL
ENGINEER**
ADTEK Engineers INC.
150 SOUTH EAST STREET, SUITE 201
FREDRICK, MD. 21701
Phone : 301-662-4408
WWW.ADTEKENGINEERS.COM

CIVIL ENGINEER
KCI Technologies
11830 WEST MARKET PLACE, SUITE F
FULTON, MD. 20759
Phone : 410 - 792 - 8086
WWW.KCI.COM

**GEOTECHNICAL
ENGINEER**
ECS MID-ATLANTIC, LLC
5112 PEGASUS COURT, SUITE S
FREDRICK, MD. 21704
Phone : 301-668-4303
WWW.ECSLIMITED.COM

TECHNOLOGY
WRIGHT ENGINEERING
853 RIPPLE STREAM COURT
JOPPA, MD. 21085-1201
Phone: 410-877-6297
WWW.WRIGHTENGINEERING.NET

THIS ABBREVIATION LIST IS A STANDARD AND NOT ALL ABBREVIATIONS
ARE NECESSARILY USED ON THIS PROJECT

ABBREVIATION

SYMBOLS

GYPSUM WALL BOARD LOCATION SCHEDULE	
GYPSUM WALL BOARD	<ul style="list-style-type: none"> ● ALL OFFICES ● ALL APPLICATIONS ABOVE 8'-0" FINISH FLOOR ● ALL MULTIPLE LAYER WALLS, EXCEPT THE EXPOSED LAYER
MOLD & MOISTURE RESISTANT GYPSUM BOARD	<ul style="list-style-type: none"> ● PAINTED WALLS & CEILINGS IN TOILET ROOMS, LOCKER ROOMS & SHOWERS
CEMENTITIOUS BACKER UNIT	<ul style="list-style-type: none"> ● AT WALLS SURROUNDING SHOWERS AND TUBS SCHEDULED TO RECEIVE CERAMIC TILE

1. ALL INTERIOR WALLS WHICH ARE NOT TAGGED OR OTHERWISE DETAILED SHALL BE TYPE M1.





2. ALL CMU WALLS SHALL EXTEND TO WITHIN 2" OF UNDERSIDE OF FLOOR, ROOF OR ROOF STRUCTURE.
AT ALL NON-RATED WALLS, INSTALL COMPRESSIBLE FILLER IN JOINT BETWEEN TOP OF PARTITION
AND UNDERSIDE OF STRUCTURE ABOVE. AT ALL FIRE-RATED WALLS, INSTALL FIRESTOPPING IN JOINT BETWEEN TOP OF PARTITION AND UNDERSIDE OF STRUCTURE ABOVE.

3. PROVIDE THROUGH-PENETRATION FIRE STOP SYSTEMS FOR ALL BUILDING UTILITIES PENETRATING FIRE-RESISTANCE RATED WALL ASSEMBLIES. RATED AT THE SAME FIRE-RESISTANCE RATING AS THE ASSEMBLIES IN WHICH IT IS PENETRATING. OPENINGS IN FIRE-RATED ASSEMBLIES SHALL BE LIMITED TO MINIMUM SIZES TO ACCOMMODATE PENETRATIONS TO ENSURE MAXIMUM INTEGRITY OF THE ASSEMBLIES FIRE-RATING.

4. AT STUD WALLS WITH GYPSUM WALL BOARD, PANELS TO EXTEND TO UNDERSIDE OF DECK ABOVE UNLESS NOTED OTHERWISE.

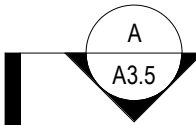
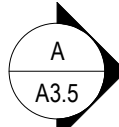
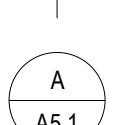
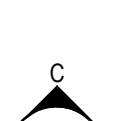
5. REFER TO CODE ANALYSIS DRAWINGS FOR LOCATION AND EXTENT OF FIRE RESISTANCE-RATED ASSEMBLIES.

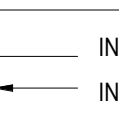
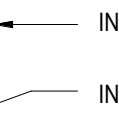
6. SEE SECTIONS, STRUCTURAL DRAWINGS AND ELEVATIONS FOR FURTHER
DETAIL OF WALL CONSTRUCTION.

LEGEND	
SYMBOLS	SYMBOLS
<p>SECTION</p> <p>DISTURBED EARTH</p>  <p>CONTROLLED FILL</p>  <p>CONCRETE</p>  <p>ANULAR FILL</p>  <p>NC MASONRY UNIT</p>  <p>CE MASONRY UNITS</p>  <p>OD BLOCKING</p>  <p>SID INSULATION</p>  <p>TT INSULATION</p>	<p>SECTION</p> <p>SECTION OR DETAIL NO.</p> <p>SHEET NO.</p> <p>BUILDING SECTION</p> <p>SECTION INDICATOR</p> <p>BUILDING SECTION SHEET NO.</p> <p>DETAIL</p> <p>DETAIL NO.</p> <p>DETAIL SHEET NO.</p> <p>INTERIOR ELEVATION</p> <p>ELEVATION NO.</p> <p>ELEVATION SHEET NO.</p> <p>DOOR TAG</p> <p>DOOR NUMBER</p> <p>WINDOW TAG</p> <p>WINDOW ELEVATION</p> <p>WALL TYPE TAG</p> <p>WALL IDENTIFICATION</p> <p>MILLWORK SECTION</p> <p>SECTION OR DETAIL NO.</p> <p>DETAIL SHEET NO.</p> <p>ROOM TAG</p> <p>ROOM NAME</p> <p>BLDG. & ROOM NO.</p> <p>OFFICE</p> <p>A101</p> <p>ARROW</p> <p>ARROW</p>
<p>ARCHITECTURAL DRAWING NO. DESIGNATIONS</p> <p>DESIGNS FLOOR PLANS</p> <p>DESIGNS SHEET NUMBER</p> <p>DESIGNS ELEVATIONS</p> <p>DESIGNS SHEET NUMBER</p> <p>DESIGNS SECTIONS</p> <p>DESIGNS SHEET NUMBER</p> <p>DESIGNS LARGE SCALE PLANS</p> <p>DESIGNS SHEET NUMBER</p> <p>DESIGNS GENERAL DETAILS</p> <p>DESIGNS SHEET NUMBER</p> <p>DESIGNS SCHEDULES AND FRAME ELEVATIONS</p> <p>DESIGNS SHEET NUMBER</p> <p>DESIGNS INTERIOR LARGE SCALE LAYOUTS</p> <p>DESIGNS SHEET NUMBER</p> <p>DESIGNS FLOOR PATTERN LAYOUTS</p> <p>DESIGNS SHEET NUMBER</p>	

DRAWING LIST		PROFESSIONAL I CERTIFY THAT THESE DOCUMENTS WERE PREPARED BY OR APPROVED BY ME, AN ARCHITECT LICENSED IN THE STATE OF FLORIDA, LICENSE NO. 84123 EXPIRATION DATE 12/31/2025
Sheet Number	Sheet Name	
E5.2	ELECTRICAL SCHEDULES	
E5.3	ELECTRICAL SCHEDULES	
Fire Protection Drawings		
FP0.0	FIRE PROTECTION INFORMATION SHEET	
FP1.0	FIRST FLOOR PLAN - UNIT A - FIRE PROTECTION	
FP1.1	FIRST FLOOR PLAN - UNIT B - FIRE PROTECTION	
FP1.2	FIRST FLOOR PLAN - UNIT C - FIRE PROTECTION	
Technology Drawings		
T0.1	SYMBOLS, LEGENDS AND ABBREVIATIONS - TELECOM	
T0.2	SITE PLAN - TELECOM	
T1.1	PARTIAL FIRST FLOOR PLAN - AREA A - TELECOM	
T1.2	PARTIAL FIRST FLOOR PLAN - AREA B - TELECOM	
T1.3	PARTIAL FIRST FLOOR PLAN - AREA C - TELECOM	
T2.1	PARTIAL FIRST FLOOR PLAN - AREA A - SECURITY	
T2.2	PARTIAL FIRST FLOOR PLAN - AREA B - SECURITY	
T2.3	PARTIAL FIRST FLOOR PLAN - AREA C - SECURITY	
T3.1	RISERS - TELECOM	
T4.1	DETAILS - TELECOM	
T4.2	DETAILS - TELECOM	
T4.3	DETAILS - TELECOM	
T4.4	DETAILS - TELECOM	
T4.5	DETAILS - TELECOM	
Audio Visual Drawings		
TA1.0	TECHNOLOGY LEGEND	
TA1.1	AUDIOVISUAL PLAN - UNIT A	
TA1.2	AUDIOVISUAL PLAN - UNIT B	
TA1.3	AUDIOVISUAL PLAN - UNIT C	
TA1.4	AUDIOVISUAL PLAN - UNIT B - DIVISIBLE ROOM	
TA2.1	AUDIOVISUAL RCP - UNIT A	
TA2.2	AUDIOVISUAL RCP - UNIT B	
TA2.3	AUDIOVISUAL RCP - UNIT C	
TA5.1	AUDIOVISUAL MOUNTING DETAILS	
TA5.2	AUDIOVISUAL MOUNTING DETAILS	
TA5.3	AUDIOVISUAL MOUNTING DETAILS	
TA5.4	AUDIOVISUAL MOUNTING DETAILS	
TA5.5	AUDIOVISUAL MOUNTING DETAILS	
TA5.6	AUDIOVISUAL MOUNTING DETAILS	
TA5.7	AUDIOVISUAL MOUNTING DETAILS	
TA5.8	AUDIOVISUAL MOUNTING DETAILS	
TA6.1	RACK ELEVATION	
TA7.1	AUDIOVISUAL LOGICAL DIAGRAMS	
TA7.2	AUDIOVISUAL LOGICAL DIAGRAMS	
TA7.3	AUDIOVISUAL LOGICAL DIAGRAMS	
TA7.4	AUDIOVISUAL LOGICAL DIAGRAMS	
TA7.5	AUDIOVISUAL LOGICAL DIAGRAMS	
TA7.6	AUDIOVISUAL LOGICAL DIAGRAMS	
TA7.7	AUDIOVISUAL LOGICAL DIAGRAMS	
TA7.8	AUDIOVISUAL LOGICAL DIAGRAMS	
TA7.9	AUDIOVISUAL LOGICAL DIAGRAMS	
TA7.10	AUDIOVISUAL LOGICAL DIAGRAMS	
TA7.11	AUDIOVISUAL LOGICAL DIAGRAMS	
TA7.12	AUDIOVISUAL LOGICAL DIAGRAMS	
TA7.13	AUDIOVISUAL LOGICAL DIAGRAMS	

ALL REPORTS, PLANS SPECIFICATIONS AND COMPUTER FILES RELATING TO THIS PROJECT ARE THE PROPERTY OF CRABTREE, ROHRBAUGH & ASSOCIATES. CRABTREE ROHRBAUGH & ASSOCIATES RETAINS ALL COMMON LAW, STATUTE AND OTHER RESERVED RIGHTS INCLUDING THE COPYRIGHT THERETO. REPRODUCTION OF THE MATERIAL HEREIN OR SUBSTANTIAL USE WITHOUT WRITTEN PERMISSION OF CRABTREE, ROHRBAUGH & ASSOCIATES VIOLATES THE COPYRIGHT LAWS OF THE UNITED STATES AND WILL BE SUBJECT TO LEGAL PROSECUTION.
© CRABTREE, ROHRBAUGH & ASSOCIATES, INC 2019

[illegible]

ARCHITECTS

100 WEST ROAD, SUITE 402, TOWSON MD 21204 410-528-0272
 www.cra-architects.com

PROPOSED NEW

WASHINGTON COUNTY PUBLIC SAFETY TRAINING CENTER

WASHINGTON COUNTY PROJECT NO. 28-276

18350 PUBLIC SAFETY PLACE
HAGERSTOWN, MD 21740

CR

GENERAL INFORMATION

PLOT SCALE:
 $1/2" = 1'-0"$

FILENAME:

DATE:
 DECEMBER 18, 2019

PROJECT
3089

CS.2

[illegible]

18350 PUBLIC SAFETY PLACE
HAGERSTOWN, MD 21740

A1.1



[illegible]

18350 PUBLIC SAFETY PLACE
HAGERSTOWN, MD 21740

A1.2

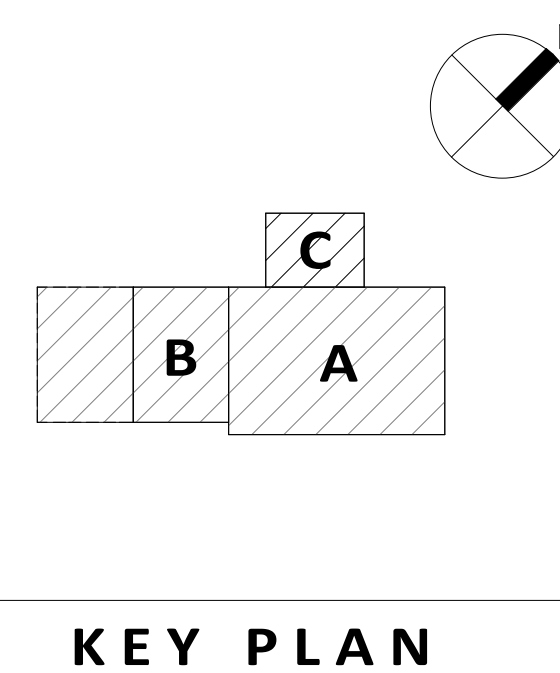

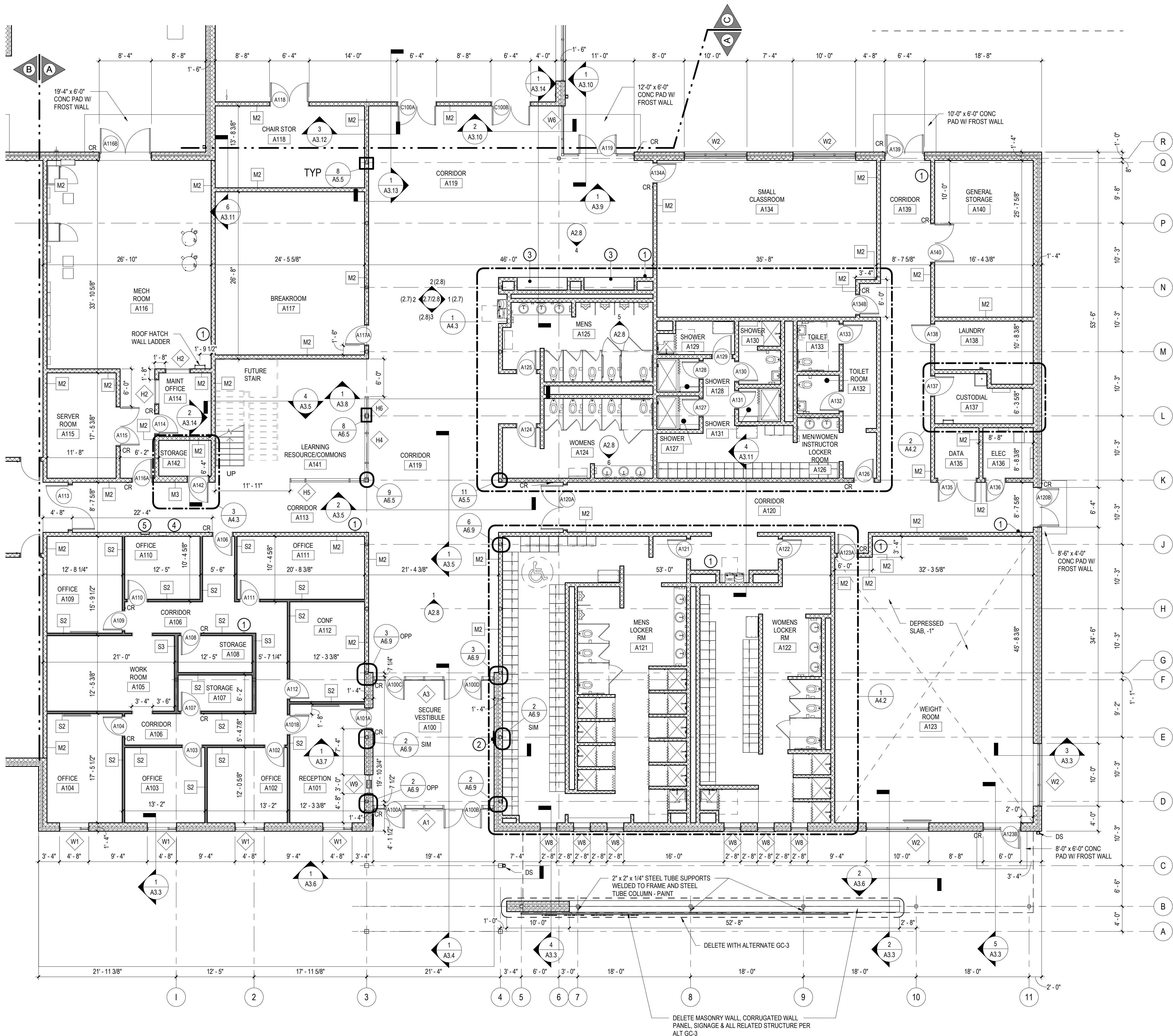

1 FIRST FLOOR PLAN - UNIT A - BASE BID
A1.3 1/8" = 1'-0"

ACCESSORY SCHEDULE		
TAG	ACCESSORY NOTE	REMARKS
1	FIRE EXTINGUISHER AND SEMI-RECESSED CABINET	SEE DETAIL 2/CC.1 & SPECIFICATIONS
2	BUILDING PLAQUE	SEE SPECIFICATIONS, SEE DETAIL 7/A5.5, VERIFY LOCATION WITH OWNER
3	RECESSED DISPLAY CASE - 8'-0"W x 4'-8" H x 2'-0"D	REFER TO SECTIONS & SPECIFICATIONS
4	BLEED KIT & WALL CABINET	SEE SPECIFICATIONS FOR CABINET, BLEED KIT PROVIDED BY OWNER
5	AED RECESSED WALL CABINET AND DEFIBRILLATOR	SEE SPECIFICATIONS FOR CABINET, DEFIBRILLATOR PROVIDED BY OWNER

GENERAL NOTES:

- ALL DOOR JAMBS SHALL BE LOCATED 4" FROM INSIDE CORNER OF WALL ON HINGE SIDE UNLESS OTHERWISE INDICATED.
- COORDINATE LOCATION OF MEP EQUIPMENT, DEVICES, OUTLET BOXES, ETC. WITH OTHER EQUIPMENT AND FINISH SCHEDULE PRIOR TO INSTALLATION.
- ALL EXTERIOR ENTRANCE PADS SHALL BE SLOPED 2% MAX AWAY FROM THE BUILDING TO EDGE OF PAD. REFER TO STRUCTURAL DRAWINGS.
- UNLESS NOTED OTHERWISE, ALL FLOOR DRAINS SHALL BE SET 1/4" MAX. BELOW FIN FLOOR. DISH FIN. FLOOR MIN. OF 24" RADIUS TO TOP OF FLOOR DRAIN. REFER TO PLUMBING DRAWINGS.
- UNLESS NOTED OTHERWISE, WHERE DIFFERENT FLOOR ELEVATIONS OCCUR ON OPPOSITE SIDES OF INTERIOR MASONRY WALLS, PROVIDE COLD FLUID APPLIED WATERPROOFING (CFAMP) ON THE BACKFILLED FACE OF WALL. APPLY CFAMP FROM UNDERSIDE OF CONC. SLAB TO TOP OF FOOTING BELOW. CFAMP NOT TO INTERFERE WITH INSTALLATION OF CONC. SLAB VAPOR BARRIER.
- GC TO PROVIDE ALL LOUVERS COORDINATE WITH MEP DRAWINGS.
- ALL WALL LAYOUT DIMENSIONS ARE FROM FACE OF STUD & FACE OF CMU UNLESS OTHERWISE NOTED.

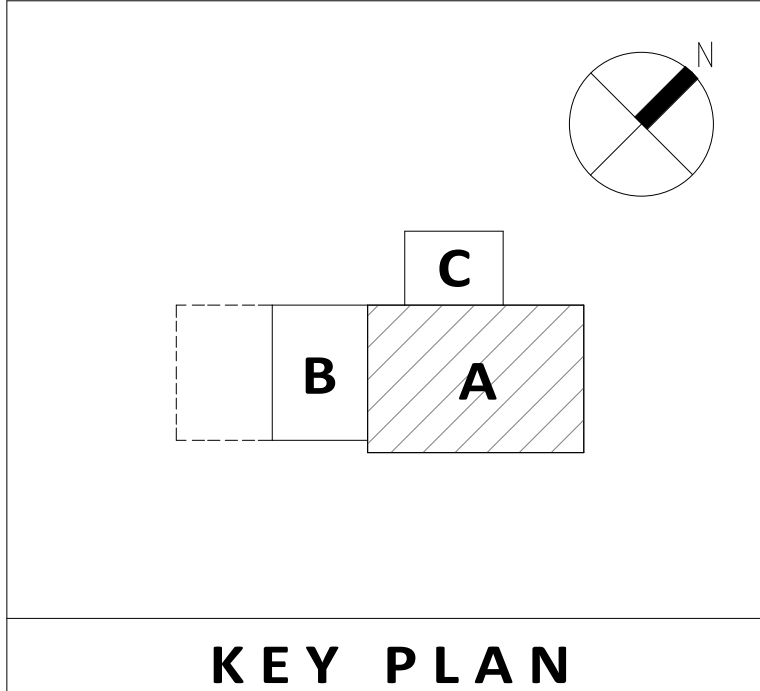

PROFESSIONAL CERTIFICATION:
I CERTIFY THAT THESE
DOCUMENTS WERE PREPARED
BY OR APPROVED BY ME AND
THAT I AM A DULY LICENSED
ARCHITECT UNDER THE LAWS
OF THE STATE OF MARYLAND.
LICENSE NO. 8490
EXPIRATION DATE: 3/4/2021



ALL REPORTS, PLANS, SPECIFICATIONS AND COMPUTER FILES RELATING TO THIS PROJECT ARE THE PROPERTY OF CRABTREE, ROHRBAUGH & ASSOCIATES. CRABTREE ROHRBAUGH & ASSOCIATES RETAINS ALL COMMON LAW, STATUTE AND OTHER RESERVED RIGHTS INCLUDING THE COPYRIGHT THEREIN. REPRODUCTION OF THE MATERIAL HEREIN OR SUBSTANTIAL USE WITHOUT WRITTEN PERMISSION OF CRABTREE, ROHRBAUGH & ASSOCIATES VIOLATES THE COPYRIGHT LAWS OF THE UNITED STATES AND WILL BE SUBJECT TO LEGAL PROSECUTION.
© CRABTREE, ROHRBAUGH & ASSOCIATES, INC. 2019

REVISIONS

NO.	MM-DD-YR	NAME	DESCRIPTION OF CHANGES

CRABTREE ROHRBAUGH & ASSOCIATES - ARCHITECTS
100 WEST ROAD, SUITE 402, TOWSON MD 21204 410-528-0272
MECHANICSBURG, PENNSYLVANIA CHARLOTTEVILLE, VIRGINIA WHITE SULPHUR SPRINGS, WEST VIRGINIA
www.cra-architects.com

PROPOSED NEW
WASHINGTON COUNTY PUBLIC SAFETY TRAINING CENTER
WASHINGTON COUNTY PROJECT NO. 28-276
18350 PUBLIC SAFETY PLACE
HAGERSTOWN, MD 21740



FIRST FLOOR PLAN UNIT "A"
PLOT SCALE:
1/8" = 1'-0"
FILENAME:
DATE:
DECEMBER 18, 2019

PROJECT
3089

A1.3

PROFESSIONAL CERTIFICATION:
I CERTIFY THAT THESE
DOCUMENTS WERE PREPARED
BY OR APPROVED BY ME AND
THAT I AM A DULY LICENSED
ARCHITECT UNDER THE LAWS
OF THE STATE OF MARYLAND.
LICENSE NO. 8490
EXPIRATION DATE: 3/4/2021



ALL REPORTS, PLANS, SPECIFICATIONS AND COMPUTER FILES RELATING TO THIS PROJECT ARE THE PROPERTY OF CRABTREE, ROHRBAUGH & ASSOCIATES. CRABTREE ROHRBAUGH & ASSOCIATES RETAINS ALL COMMON LAW, STATUTE AND OTHER RESERVED RIGHTS INCLUDING THE COPYRIGHT THEREIN. REPRODUCTION OF THE MATERIAL HEREIN OR SUBSTANTIAL USE WITHOUT WRITTEN PERMISSION OF CRABTREE, ROHRBAUGH & ASSOCIATES VIOLATES THE COPYRIGHT LAWS OF THE UNITED STATES AND WILL BE SUBJECT TO LEGAL PROSECUTION. © CRABTREE, ROHRBAUGH & ASSOCIATES, INC. 2019

REVISIONS

NO.	MM-DD-YR	NAME	DESCRIPTION OF CHANGES
1	9/11/20		ADDENDUM #6

CRABTREE ROHRBAUGH & ASSOCIATES - ARCHITECTS

100 WEST ROAD, SUITE 402, TOWSON MD 21204 410-528-0272
MECHANICSBURG, PENNSYLVANIA CHARLOTTEVILLE, VIRGINIA WHITE SULPHUR SPRINGS, WEST VIRGINIA

www.cra-architects.com

PROPOSED NEW

WASHINGTON COUNTY PUBLIC SAFETY TRAINING CENTER
WASHINGTON COUNTY PROJECT NO. 28-276

18350 PUBLIC SAFETY PLACE
HAGERSTOWN, MD 21740



FIRST FLOOR PLAN UNIT "B"

PLOT SCALE:
1/8" = 1'-0"

FILENAME:

DATE:
DECEMBER 18, 2019

PROJECT
3089

A1.4

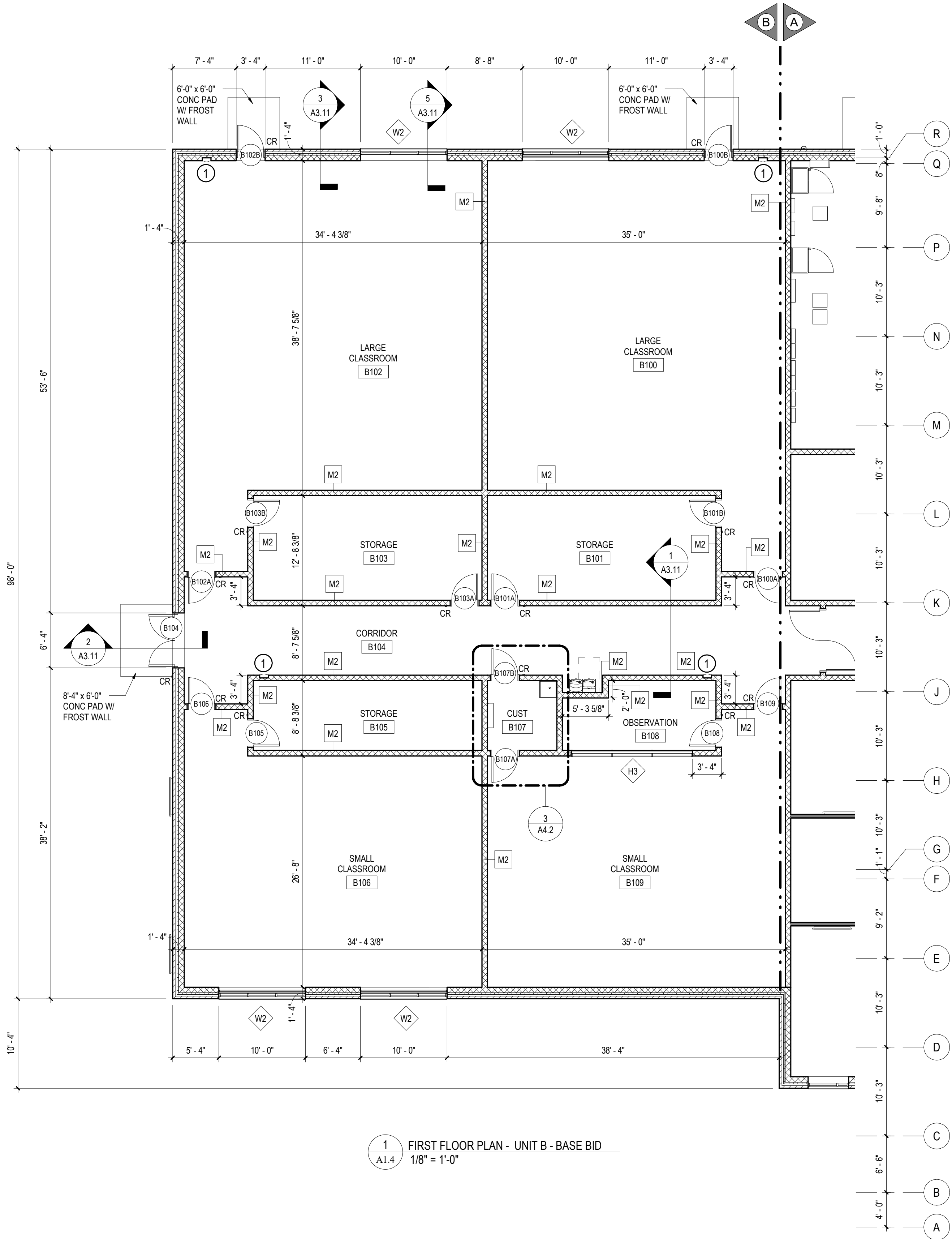

1 FIRST FLOOR PLAN - UNIT B - BASE BID
1/8" = 1'-0"

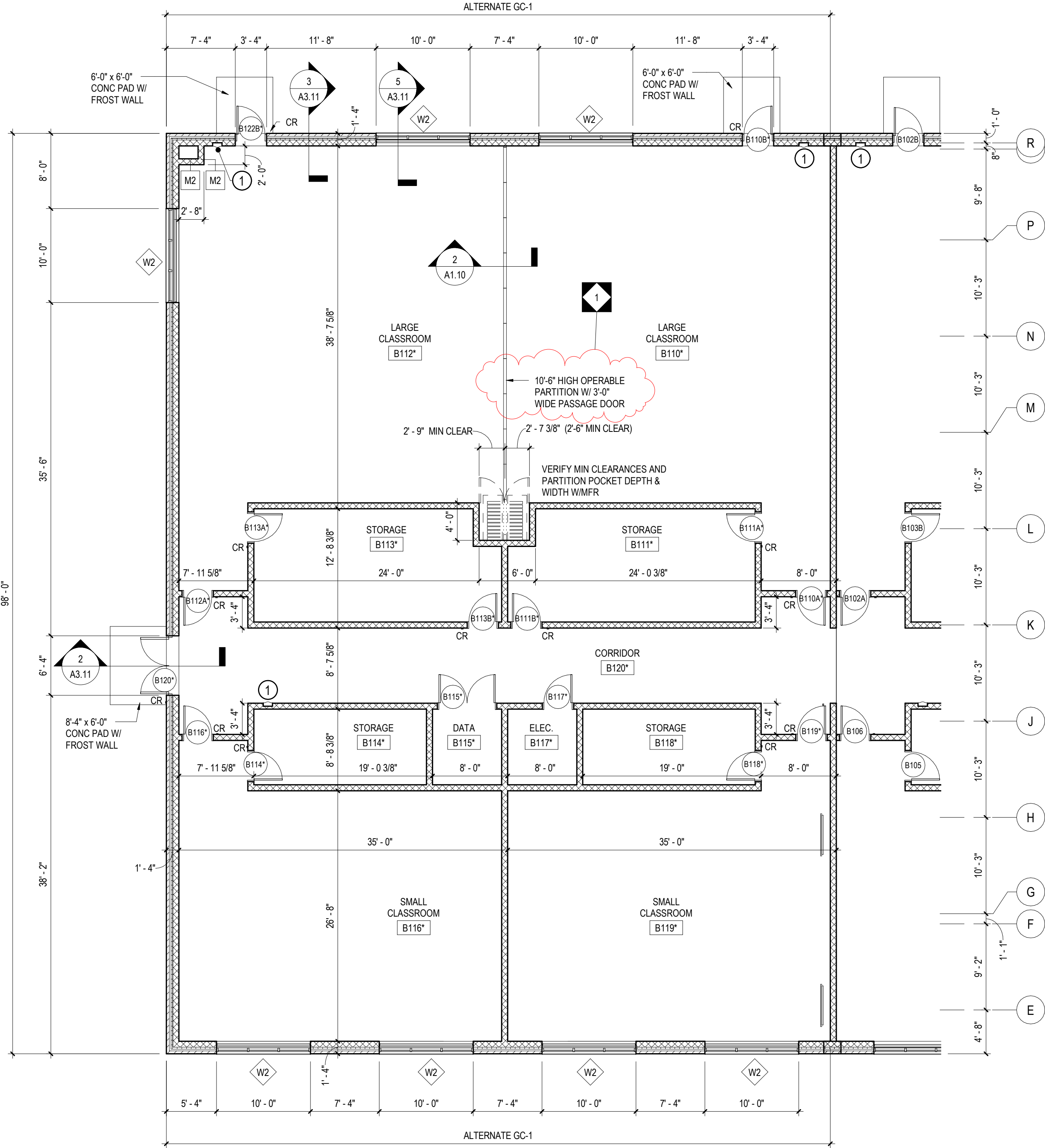

2 FIRST FLOOR PLAN - UNIT B - ALTERNATE GC-1
1/8" = 1'-0"

ACCESSORY SCHEDULE		
TAG	ACCESSORY NOTE	REMARKS
1	FIRE EXTINGUISHER AND SEMI-RECESSED CABINET	SEE DETAIL 2/CC.1 & SPECIFICATIONS
2	BUILDING PLAQUE	SEE SPECIFICATIONS, SEE DETAIL 7/A5.5, VERIFY LOCATION WITH OWNER
3	RECESSED DISPLAY CASE - 8'-0"W x 4'-8"H x 2'-0"D	REFER TO SECTIONS & SPECIFICATIONS
4	BLEED KIT & WALL CABINET	SEE SPECIFICATIONS FOR CABINET, BLEED KIT PROVIDED BY OWNER
5	AED RECESSED WALL CABINET AND DEFIBRILLATOR	SEE SPECIFICATIONS FOR CABINET, DEFIBRILLATOR PROVIDED BY OWNER

GENERAL NOTES:

- ALL DOOR JAMBS SHALL BE LOCATED 4" FROM INSIDE CORNER OF WALL ON HINGE SIDE UNLESS OTHERWISE INDICATED.
- COORDINATE LOCATION OF MEP EQUIPMENT, DEVICES, OUTLET BOXES, ETC. WITH OTHER EQUIPMENT AND FINISH SCHEDULE PRIOR TO INSTALLATION.
- ALL EXTERIOR ENTRANCE PADS SHALL BE SLOPED 2% MAX AWAY FROM THE BUILDING TO EDGE OF PAD. REFER TO STRUCTURAL DRAWINGS.
- UNLESS NOTED OTHERWISE, ALL FLOOR DRAINS SHALL BE SET 1/4" MAX. BELOW FIN FLOOR. DISH FIN. FLOOR MIN. OF 24" RADIUS TO TOP OF FLOOR DRAIN. REFER TO PLUMBING DRAWINGS.
- UNLESS NOTED OTHERWISE, WHERE DIFFERENT FLOOR ELEVATIONS OCCUR ON OPPOSITE SIDES OF INTERIOR MASONRY WALLS, PROVIDE COLD FLUID APPLIED WATERPROOFING (CFWP) ON THE BACKFILLED FACE OF WALL. APPLY CFWP FROM UNDERSIDE OF CONC. SLAB TO TOP OF FOOTING BELOW. CFWP NOT TO INTERFERE WITH INSTALLATION OF CONC. SLAB VAPOR BARRIER.
- GC TO PROVIDE ALL LOUVERS COORDINATE WITH MEP DRAWINGS.
- ALL WALL LAYOUT DIMENSIONS ARE FROM FACE OF STUD & FACE OF CMU UNLESS OTHERWISE NOTED.

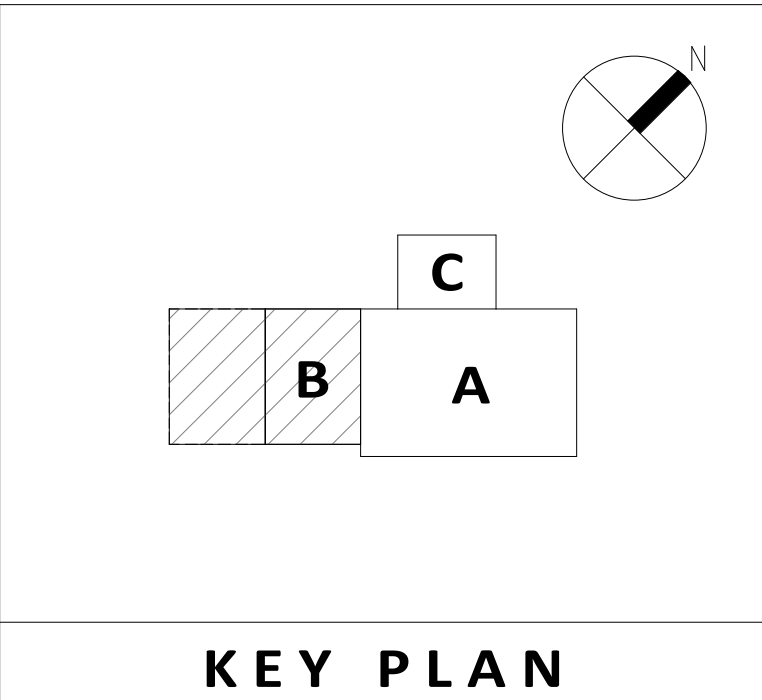

KEY PLAN

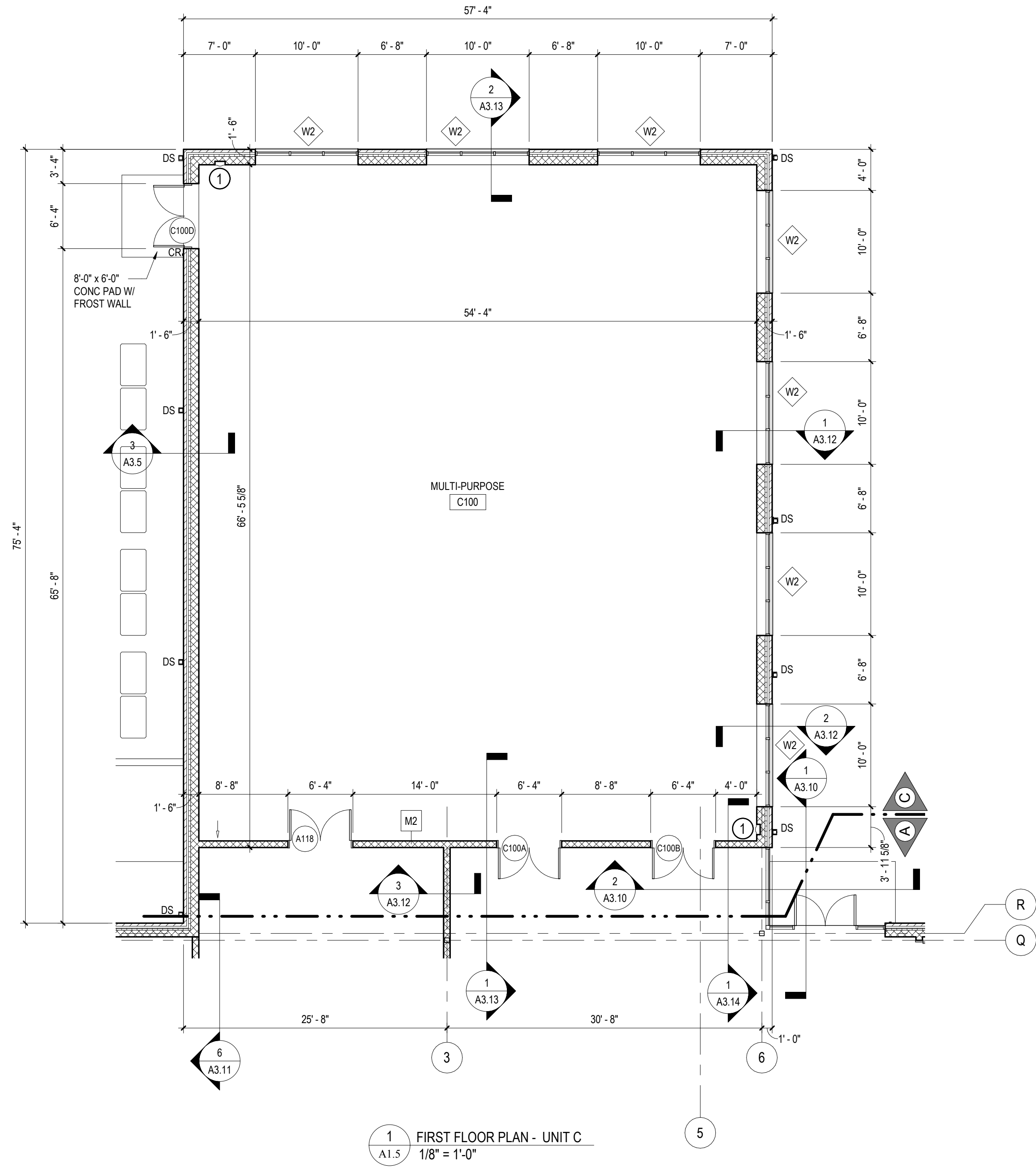

1 FIRST FLOOR PLAN - UNIT C
1/8" = 1'-0"

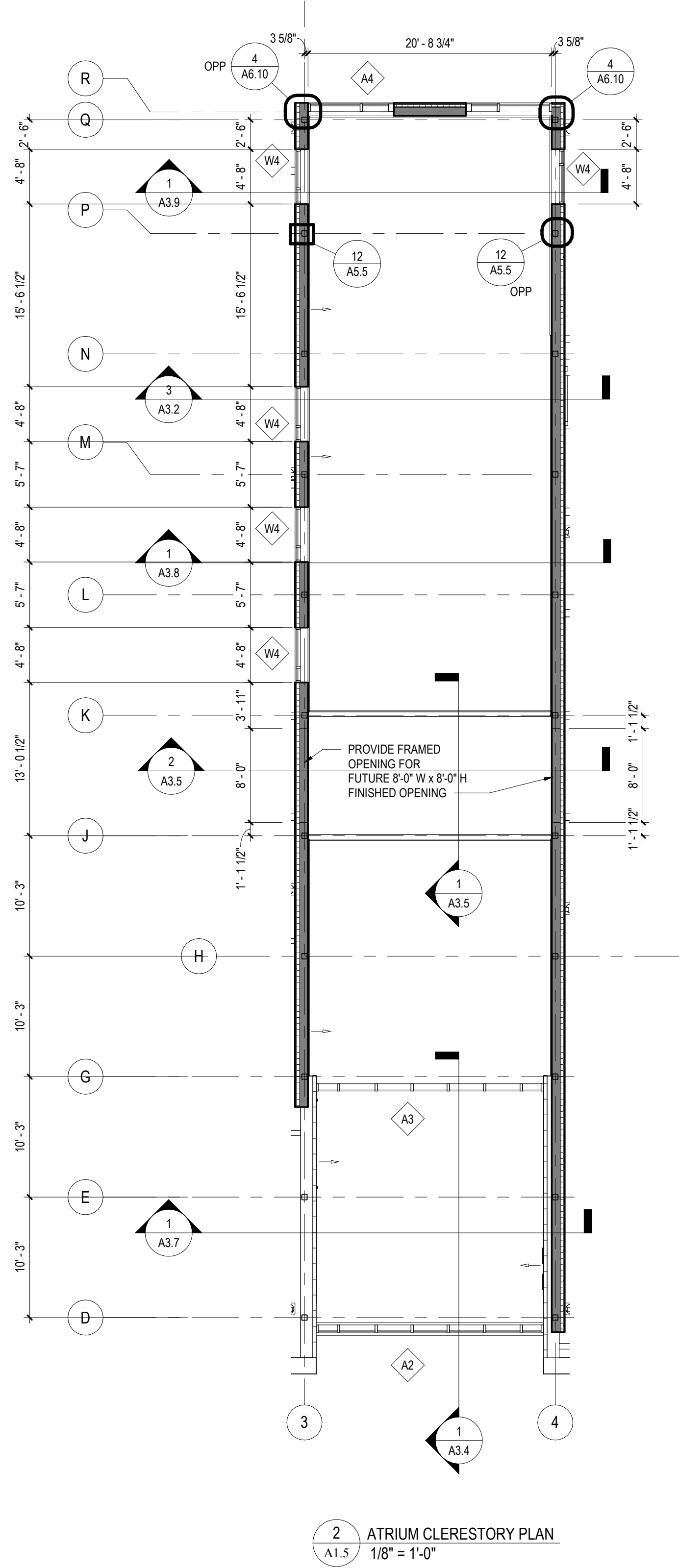

2 ATRIUM CLERESTORY PLAN
1/8" = 1'-0"

ACCESSORY SCHEDULE		
TAG	ACCESSORY NOTE	REMARKS
1	FIRE EXTINGUISHER AND SEMI-RECESSED CABINET	SEE DETAIL 2/CC.1 & SPECIFICATIONS
2	BUILDING PLAQUE	SEE SPECIFICATIONS, SEE DETAIL 7/A5.5, VERIFY LOCATION WITH OWNER
3	RECESSED DISPLAY CASE - 8'-0"W x 4'-8" H x 2'-0"D	REFER TO SECTIONS & SPECIFICATIONS
4	BLEED KIT & WALL CABINET	SEE SPECIFICATIONS FOR CABINET, BLEED KIT PROVIDED BY OWNER
5	AED RECESSED WALL CABINET AND DEFIBRILLATOR	SEE SPECIFICATIONS FOR CABINET, DEFIBRILLATOR PROVIDED BY OWNER

GENERAL NOTES:

- ALL DOOR JAMBS SHALL BE LOCATED 4" FROM INSIDE CORNER OF WALL ON HINGE SIDE UNLESS OTHERWISE INDICATED.
- COORDINATE LOCATION OF MEP EQUIPMENT, DEVICES, OUTLET BOXES, ETC. WITH OTHER EQUIPMENT AND FINISH SCHEDULE PRIOR TO INSTALLATION.
- ALL EXTERIOR ENTRANCE PADS SHALL BE SLOPED 2% MAX AWAY FROM THE BUILDING TO EDGE OF PAD. REFER TO STRUCTURAL DRAWINGS.
- UNLESS NOTED OTHERWISE, ALL FLOOR DRAINS SHALL BE SET 1/4" MAX. BELOW FIN FLOOR. DISH FIN. FLOOR MIN. OF 24" RADIUS TO TOP OF FLOOR DRAIN. REFER TO PLUMBING DRAWINGS.
- UNLESS NOTED OTHERWISE, WHERE DIFFERENT FLOOR ELEVATIONS OCCUR ON OPPOSITE SIDES OF INTERIOR MASONRY WALLS, PROVIDE COLD FLUID APPLIED WATERPROOFING (CFAWP) ON THE BACKFILLED FACE OF WALL. APPLY CFAWP FROM UNDERSIDE OF CONC. SLAB TO TOP OF FOOTING BELOW. CFAWP NOT TO INTERFERE WITH INSTALLATION OF CONC. SLAB VAPOR BARRIER.
- GC TO PROVIDE ALL LOUVERS COORDINATE WITH MEP DRAWINGS.
- ALL WALL LAYOUT DIMENSIONS ARE FROM FACE OF STUD & FACE OF CMU UNLESS OTHERWISE NOTED.

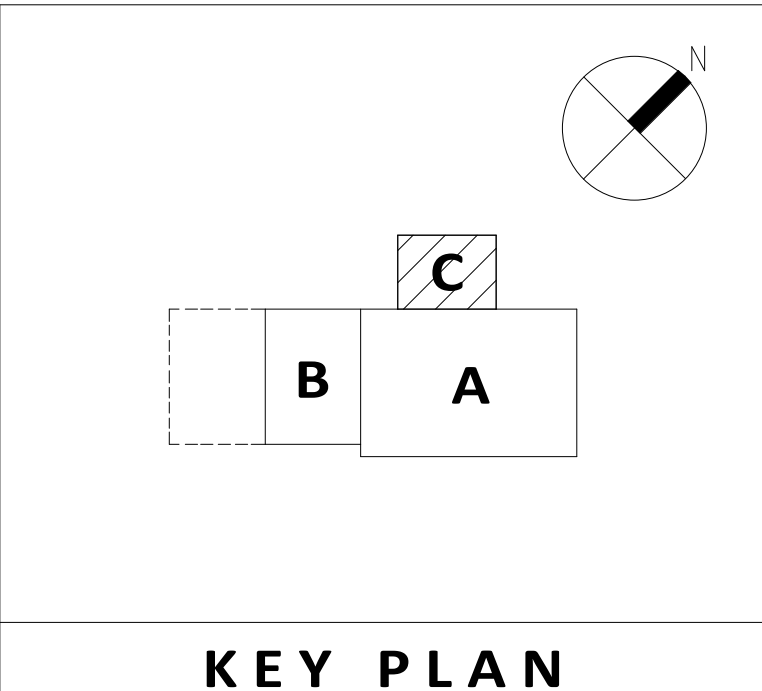

PROFESSIONAL CERTIFICATION:
I CERTIFY THAT THESE
DOCUMENTS WERE PREPARED
BY OR APPROVED BY ME AND
THAT I AM A DULY LICENSED
ARCHITECT UNDER THE LAWS
OF THE STATE OF MARYLAND.
LICENSE NO. 8490
EXPIRATION DATE: 3/4/2021



ALL REPORTS, PLANS, SPECIFICATIONS AND COMPUTER FILES RELATING TO THIS PROJECT ARE THE PROPERTY OF CRABTREE, ROHRBAUGH & ASSOCIATES. CRABTREE ROHRBAUGH & ASSOCIATES RETAINS ALL COMMON LAW, STATUTE AND OTHER RESERVED RIGHTS INCLUDING THE COPYRIGHT THEREIN. REPRODUCTION OF THE MATERIAL HEREIN OR SUBSTANTIAL USE WITHOUT WRITTEN PERMISSION OF CRABTREE, ROHRBAUGH & ASSOCIATES VIOLATES THE COPYRIGHT LAWS OF THE UNITED STATES AND WILL BE SUBJECT TO LEGAL PROSECUTION. © CRABTREE, ROHRBAUGH & ASSOCIATES, INC. 2019

REVISIONS

NO.	MM DD YY	NAME	DESCRIPTION OF CHANGES

CRABTREE ROHRBAUGH & ASSOCIATES - ARCHITECTS

100 WEST ROAD, SUITE 402, TOWSON MD 21204 410-528-0272
MECHANICSBURG, PENNSYLVANIA CHARLOTTEVILLE, VIRGINIA WHITE SULPHUR SPRINGS, WEST VIRGINIA

PROPOSED NEW
WASHINGTON COUNTY PUBLIC SAFETY TRAINING CENTER
WASHINGTON COUNTY PROJECT NO. 28-276
18350 PUBLIC SAFETY PLACE
HAGERSTOWN, MD 21740



FIRST FLOOR PLAN UNIT "C"
& ATRIUM CLERESTORY PLAN

PLOT SCALE:
1/8" = 1'-0"
FILENAME:
DATE:
DECEMBER 18, 2019

PROJECT
3089

A1.5

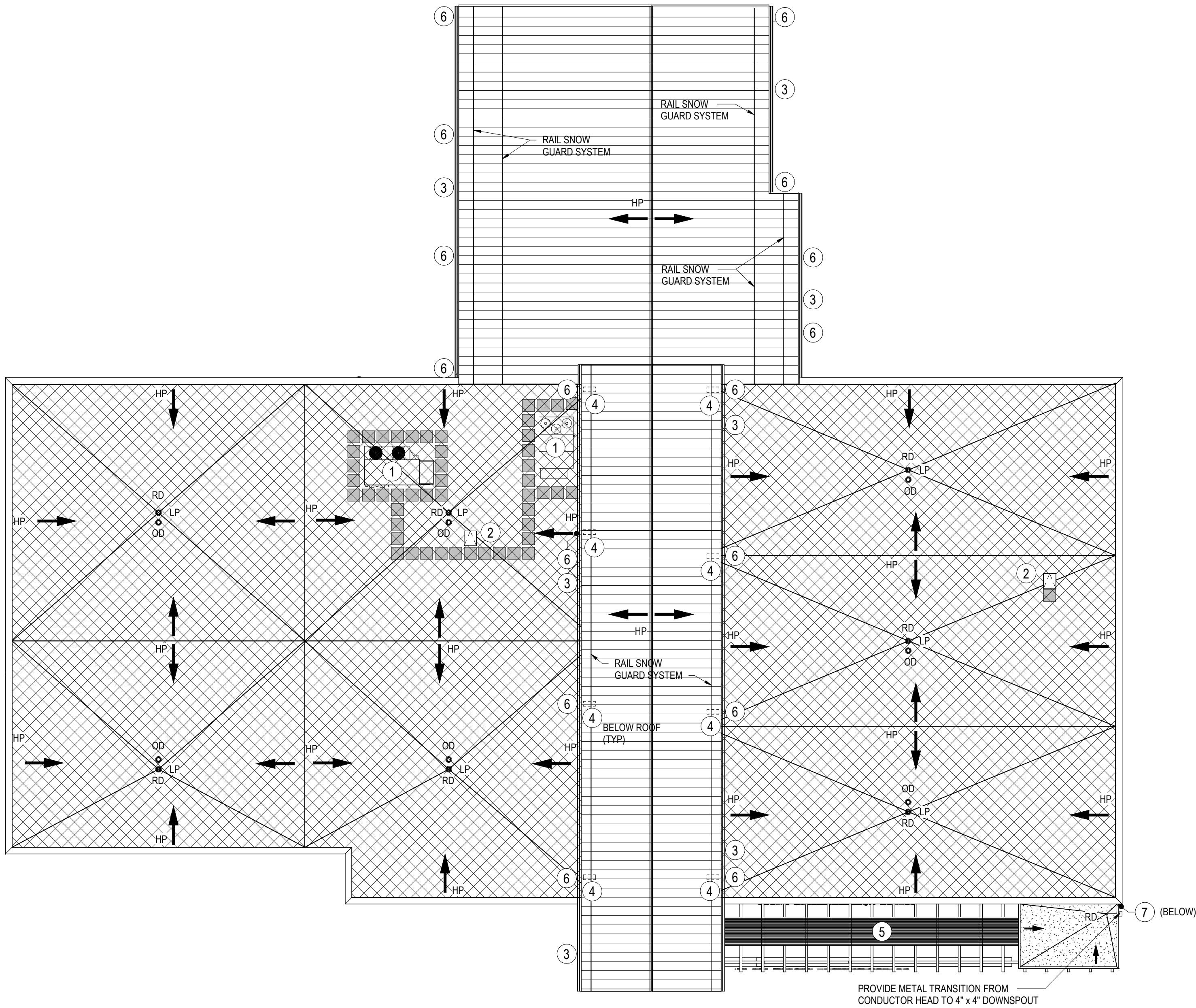

1 OVERALL ROOF PALN - BASE BID
A1.6 1/16" = 1'-0"

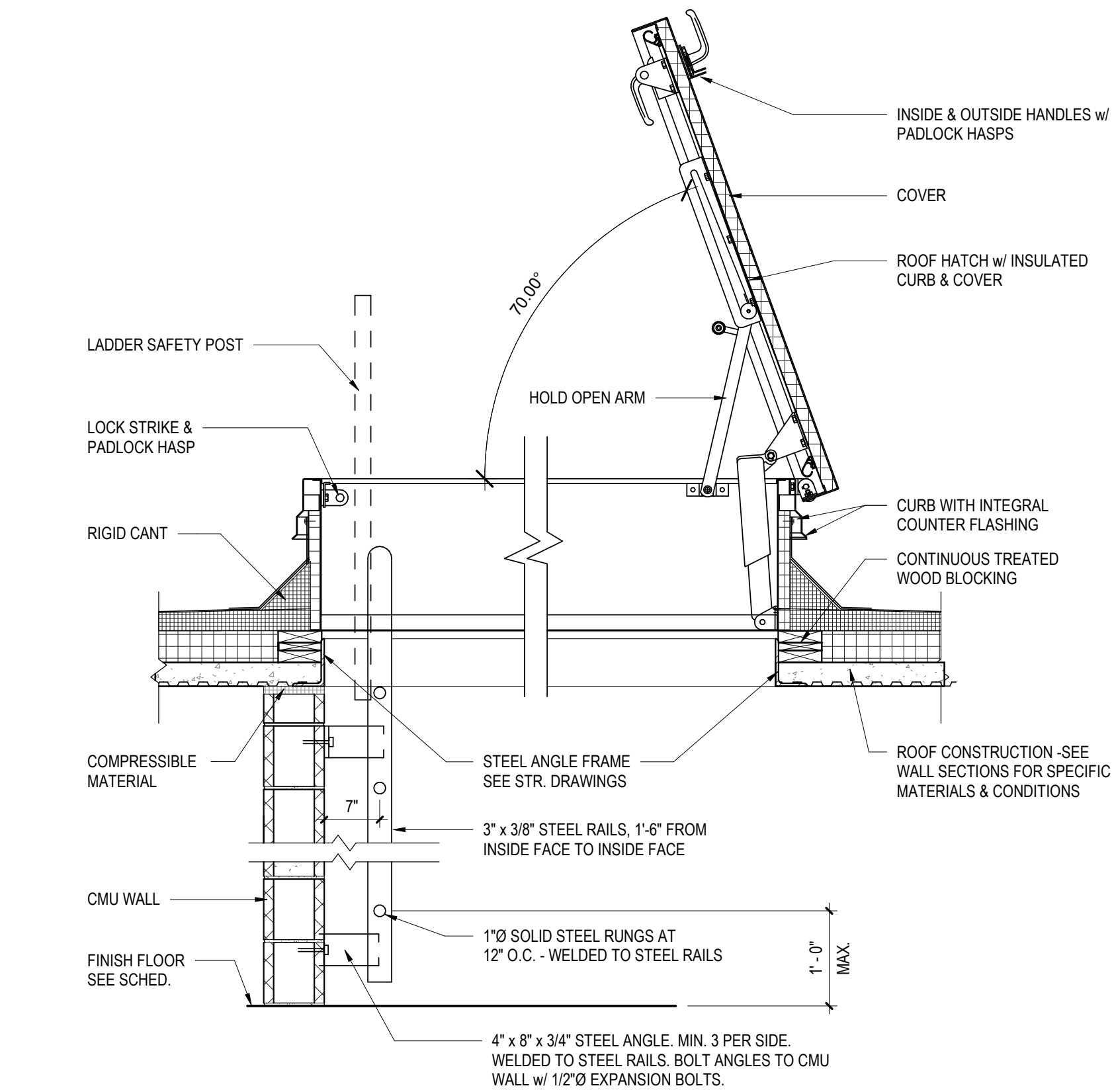

NOTES:
1. CONTRACTOR SHALL VERIFY HEIGHT FROM FLOOR LINE TO ROOF WHERE LADDER OCCURS TO DETERMINE QUANTITY OF RUNGS.
2. SEE WALL SECTIONS FOR SPECIFIC MATERIALS AND CONDITIONS.

3 TYPICAL ROOF HATCH DETAIL
A1.6 3/4" = 1'-0"

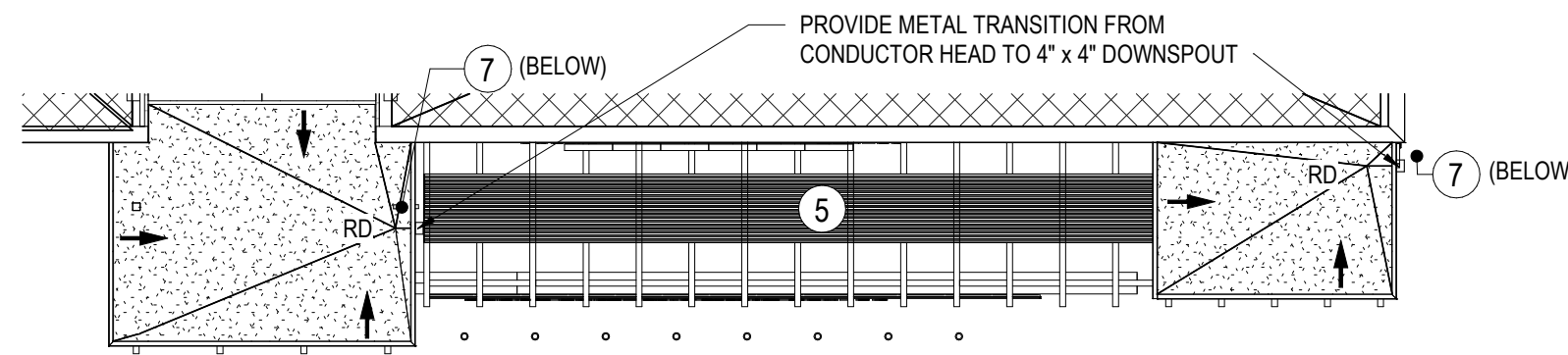

2 LOW ROOF PLAN - BASE BID
A1.6 1/16" = 1'-0"

LEGEND	ROOF PLAN NOTES:
1 ROOF TOP MECHANICAL UNIT	1. COORDINATE ROOF-MOUNTED EQUIPMENT & PENETRATIONS. REFER TO MEP DRAWINGS.
2 ROOF HATCH	2. PROVIDE ROOFING MANUFACTURERS' STANDARD DETAILS FOR ALL PENETRATIONS & FLASHING AS PER ROOFING MANUFACTURERS' WARRANTY.
3 METAL GUTTER	3. CRICKETS AND SADDLES SHALL HAVE A MINIMUM OF TWO TIMES THE SLOPE OF THE PRIMARY TAPERED SYSTEM OR STRUCTURAL SLOPE.
4 PRECAST CONCRETE SPLASHBLOCK WITH ISOLATION PAD	4. ROOF MOUNTED EQUIPMENT CURBS AND SUPPORTS SHALL BE FURNISHED AND INSTALLED BY THE EQUIPMENT SUPPLIER.
5 PERFORATED METAL PANEL	5. PROVIDE RAIL SNOW GUARD SYSTEM ATTACH / CLAMPED TO STANDING SEAMS PER MANUFACTURERS STANDARD RECCOMENDATIONS - COLOR TO MATCH ROOF.
6 3\" x 4\" METAL DOWNSPOUT	6. INSTALL ROOF WALKWAY PADS AROUND ALL ROOF HATCHES AND AROUND ALL ROOF TOP MECHANICAL UNITS.
7 4\" x 4\" METAL DOWNSPOUT - PROVIDE METAL TRANSITION FROM CONDUCTOR HEAD TO DOWNSPOUT	7. PROVIDE PRECAST CONCRETE SPLASHBLOCKS AT EACH DOWNSPOUT FROM HIGH ATRIUM ROOF.
LP LOW POINT	
HP HIGH POINT	
RD ROOF DRAIN	
OD OVERFLOW DRAIN	
FLOW DIRECTION	
WALKWAY PAD	
INDICATES PVC ROOF SYSTEM WITH 1/4\" PER FOOT TAPERED INSULATION. INDICATES STANDING SEAM METAL ROOF SYSTEM	
INDICATES PVC ROOF SYSTEM WITH 1/4\" PER FOOT TAPERED INSULATION	

PROFESSIONAL CERTIFICATION:
I CERTIFY THAT THESE DOCUMENTS WERE PREPARED BY OR APPROVED BY ME AND THAT I AM A DULY LICENSED ARCHITECT UNDER THE LAWS OF THE STATE OF MARYLAND.
LICENSE NO. 8490
EXPIRATION DATE: 3/4/2021



ALL REPORTS, PLANS, SPECIFICATIONS AND COMPUTER FILES RELATING TO THIS PROJECT ARE THE PROPERTY OF CRABTREE, ROHRBAUGH & ASSOCIATES. CRABTREE ROHRBAUGH & ASSOCIATES RETAINS ALL COMMON LAW, STATUTE AND OTHER RESERVED RIGHTS INCLUDING THE COPYRIGHT THEREIN. REPRODUCTION OF THE MATERIAL HEREIN OR SUBSTANTIAL USE WITHOUT WRITTEN PERMISSION OF CRABTREE, ROHRBAUGH & ASSOCIATES VIOLATES THE COPYRIGHT LAWS OF THE UNITED STATES AND WILL BE SUBJECT TO LEGAL PROSECUTION.
© CRABTREE, ROHRBAUGH & ASSOCIATES, INC. 2019

REVISIONS

MM-DD-YR	NAME	DESCRIPTION OF CHANGES

CRABTREE ROHRBAUGH & ASSOCIATES - ARCHITECTS
100 WEST ROAD, SUITE 402, TOWSON MD 21204 410-528-0272
MECHANICSBURG, PENNSYLVANIA CHARLOTTEVILLE, VIRGINIA WHITE SULPHUR SPRINGS, WEST VIRGINIA
www.cra-architects.com



OVERALL ROOF PLAN

PLOT SCALE:

As indicated

FILENAME:

DATE:

DECEMBER 18, 2019

WASHINGTON COUNTY PUBLIC SAFETY TRAINING CENTER
WASHINGTON COUNTY PROJECT NO. 28-276
18350 PUBLIC SAFETY PLACE
HAGERSTOWN, MD 21740

PROPOSED NEW





PROJECT
3089

A1.6

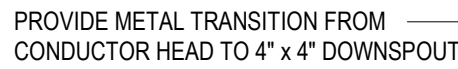
[illegible]

18350 PUBLIC SAFETY PLACE
HAGERSTOWN, MD 21740



<u>LEGEND</u>	<u>ROOF PLAN NOTES:</u>
<p>① ROOF TOP MECHANICAL UNIT</p> <p>② ROOF HATCH</p> <p>③ METAL GUTTER</p> <p>④ PRECAST CONCRETE SPLASHBLOCK WITH ISOLATION PAD</p> <p>⑤ PERFORATED METAL PANEL</p> <p>⑥ 3" X 4" METAL DOWNSPOUT</p> <p>⑦ 4" X 4" METAL DOWNSPOUT - PROVIDE METAL TRANSITION FROM CONDUCTOR HEAD TO DOWNSPOUT</p>	<p>1. COORDINATE ROOF-MOUNTED EQUIPMENT & PENETRATIONS. REFER TO MEP DRAWINGS.</p> <p>2. PROVIDE ROOFING MANUFACTURERS' STANDARD DETAILS FOR ALL PENETRATIONS & FLASHING AS PER ROOFING MANUFACTURERS' WARRANTY.</p> <p>3. CRICKETS AND SADDLES SHALL HAVE A MINIMUM OF TWO TIMES THE SLOPE OF THE PRIMARY TAPERED SYSTEM OR STRUCTURAL SLOPE.</p> <p>4. ROOF MOUNTED EQUIPMENT CURBS AND SUPPORTS SHALL BE FURNISHED AND INSTALLED BY THE EQUIPMENT SUPPLIER.</p> <p>5. PROVIDE RAIL SNOW GUARD SYSTEM ATTACH / CLAMPED TO STANDING SEAMS PER MANUFACTURERS STANDARD RECCOMENDATIONS - COLOR TO MATCH ROOF.</p> <p>6. INSTALL ROOF WALKWAY PADS AROUND ALL ROOF HATCHES AND AROUND ALL ROOF TOP MECHANICAL UNITS.</p> <p>7. PROVIDE PRECAST CONCRETE SPLASHBLOCKS AT EACH DOWNSPOUT FROM HIGH ATRIUM ROOF.</p>
<p>LP LOW POINT</p> <p>HP HIGH POINT</p> <p>RD ROOF DRAIN</p> <p>OD OVERFLOW DRAIN</p> <p>→ FLOW DIRECTION</p>	
<p> WALKWAY PAD</p>	
<p> INDICATES PVC ROOF SYSTEM WITH 1/4" PER FOOT TAPERED INSULATION</p> <p> INDICATES STANDING SEAM METAL ROOF SYSTEM</p>	
<p> INDICATES PVC ROOF SYSTEM WITH 1/4" PER FOOT TAPERED INSULATION</p>	

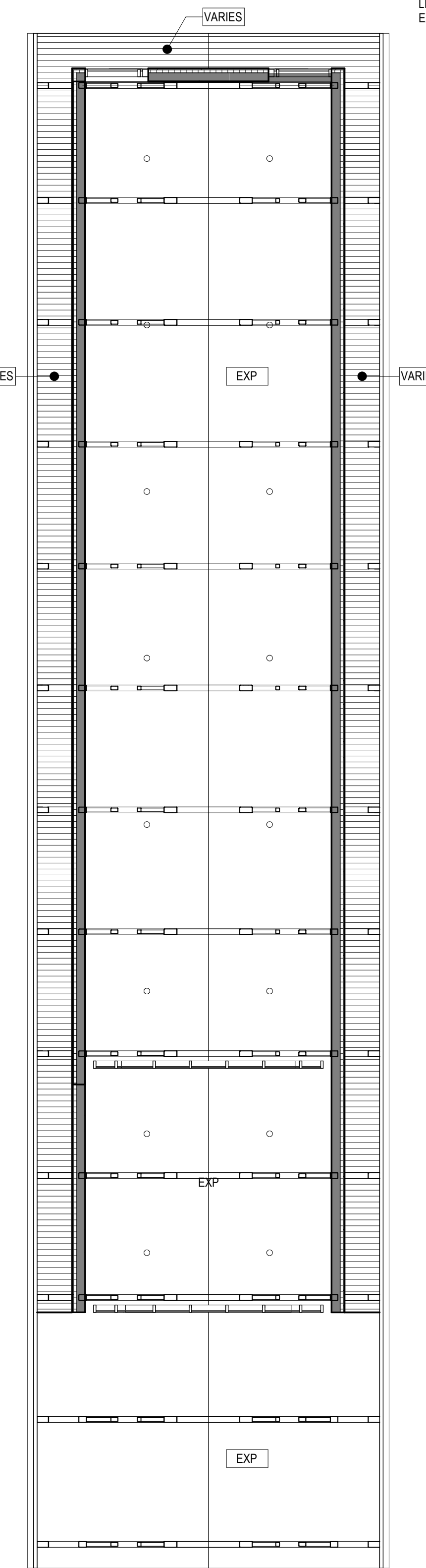

PROFESSIONAL CERTIFICATION:
I CERTIFY THAT THESE
DOCUMENTS WERE PREPARED
BY OR APPROVED BY ME AND
THAT I AM A DULY LICENSED
ARCHITECT UNDER THE LAWS
OF THE STATE OF MARYLAND.
LICENSE NO. 8490
EXPIRATION DATE: 3/4/2021



ALL REPORTS, PLANS SPECIFICATIONS AND COMPUTER FILES RELATING TO THIS PROJECT ARE THE PROPERTY OF CRABTREE, ROHRBAUGH & ASSOCIATES. CRABTREE, ROHRBAUGH & ASSOCIATES RETAINS ALL COMMON LAW, STATUTE AND OTHER RESERVED RIGHTS INCLUDING THE COPYRIGHT THERETO. REPRODUCTION OF THE MATERIAL HEREIN OR SUBSTANTIAL USE WITHOUT WRITTEN PERMISSION OF CRABTREE, ROHRBAUGH & ASSOCIATES VIOLATES THE COPYRIGHT LAWS OF THE UNITED STATES AND WILL BE SUBJECT TO LEGAL PROSECUTION.
© CRABTREE, ROHRBAUGH & ASSOCIATES, INC 2019

REVISIONS

[illegible]

**CRABTREE ROHRBAUGH & ASSOCIATES -
ARCHITECTS**

100 WEST ROAD, SUITE 402, TOWSON MD 21204 410-528-0272
MECHANICSBURG, PENNSYLVANIA CHARLOTTESVILLE, VIRGINIA WHITE SULPHUR SPRINGS, WEST VIRGINIA
www.cra-architects.com

100 WEST ROAD, SUITE 402, TOWSON MD 21204 410-528-0272
MECHANICSBURG, PENNSYLVANIA CHARLOTTESVILLE, VIRGINIA V

PROPOSED NEW
WASHINGTON COUNTY PUBLIC SAFETY TRAINING CENTER
WASHINGTON COUNTY PROJECT NO. 28-276

WASHINGTON COUNTY PROJECT NO. 28-276

18350 PUBLIC SAFETY PLACE
HAGERSTOWN, MD 21740

1	FIRST FLOOR REFLECTED CEILING PLAN - UNIT A - BASE BID
A1.8	1/8" = 1'-0"

2 FIRST FLOOR REFLECTED CEILING PLAN - UNIT A SOFFIT - BASE BID
A1.8 1/8" = 1'-0"

REFLECTED CEILING PLAN GENERAL NOTES:

1. UNLESS NOTED OTHERWISE, GYPSUM BULKHEADS TO BE 3 5/8" METAL STUDS AT 16" O/C WITH 5/8" GWB EACH SIDE, EXTENDING MIN. 1" BELOW ADJACENT CEILING.
2. CEILING GRID SHALL BE COORDINATED WITH MEP EQUIPMENT AND DEVICES.
3. UNLESS NOTED OTHERWISE, ALL VISIBLE STRUCTURAL STEEL, ROOF/FLOOR DECK, DUCTWORK, PIPING, CONDUIT, HANGER WIRES, ETC. AT EXPOSED LOCATIONS OR ABOVE CEILING CLOUDS SHALL BE PAINTED.
4. REFER TO ROOM FINISH SCHEDULE FOR CEILING TYPES.
5. ALL VISIBLE HANGER WIRES, STRUCTURE AND BRACING AT EXPOSED CEILING GRID OR CEILING CLOUD LOCATIONS SHALL BE INSTALLED PLUMB AND LEVEL.
6. FOR WINDOWS THAT REQUIRE TWO OR MORE ROLLER SHADES, EACH ROLLER SHADE SHALL TERMINATE AT THE CENTER OF THE WINDOW MULLION. REFER TO HOLLOW METAL AND ALUMINUM FRAME ELEVATIONS FOR FOR DIMENSIONS AND WINDOW MULLION DESIGN AND ROLLER SHADE BRAKES.

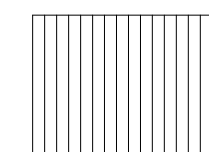
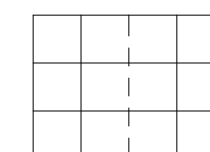
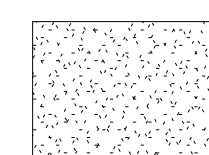
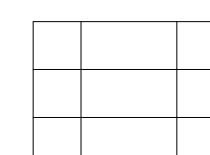

LEGEND

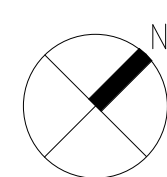
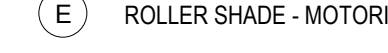
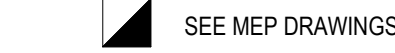
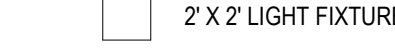
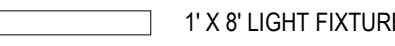
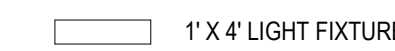
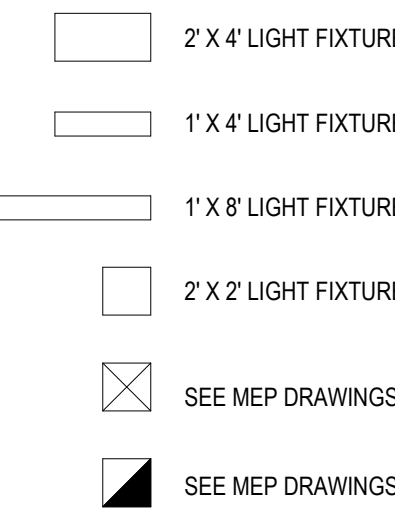

KEY PLAN



**FIRST FLOOR REFLECTED
CEILING PLAN - UNIT A -
BASE BID**

PLOT SCALE:
1/8" = 1'-0"

FILENAME:

DATE:
DECEMBER 18, 2019

PROJECT
3089

A1.8

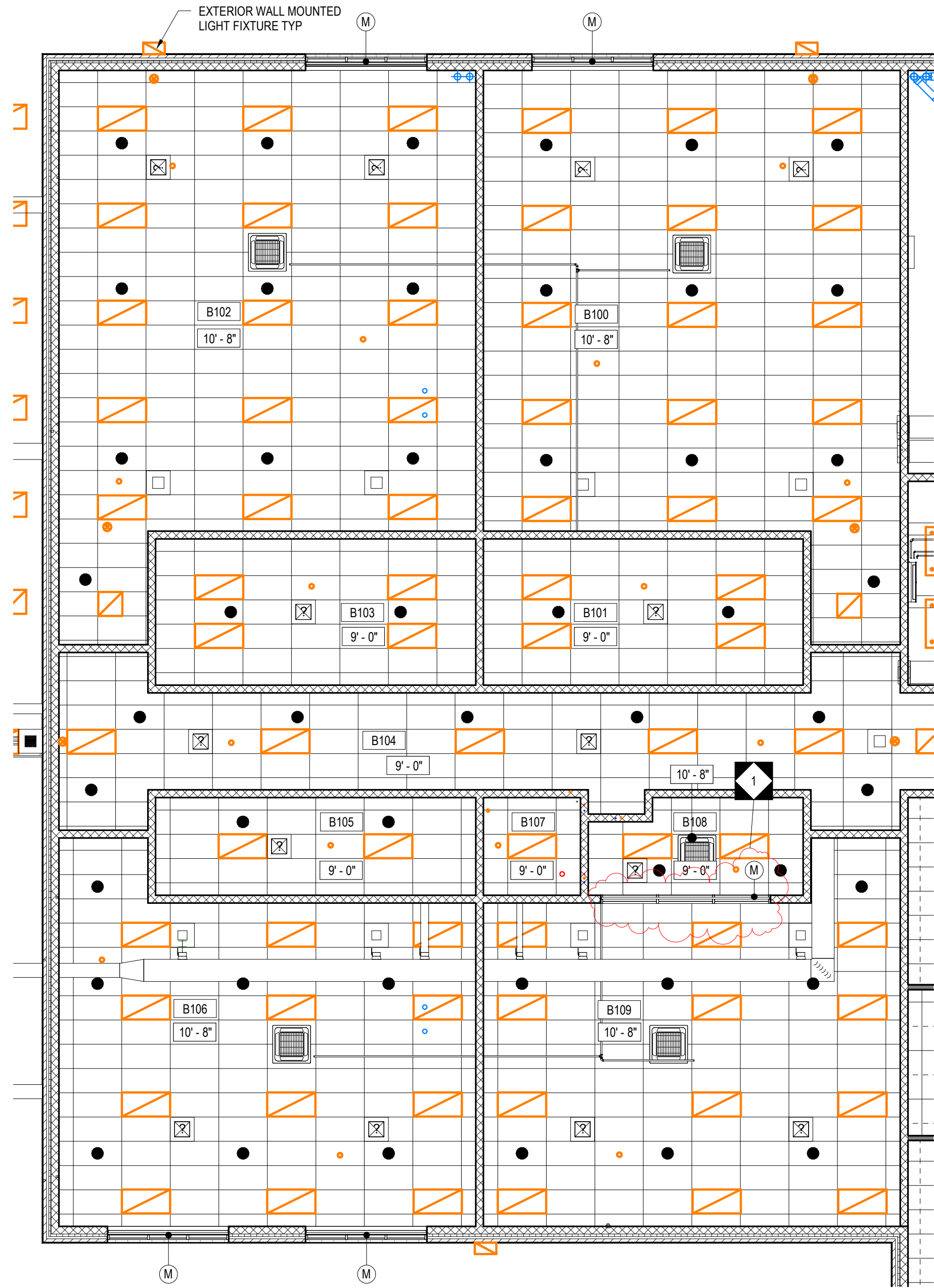

1 FIRST FLOOR REFLECTED CEILING PLAN - UNIT B - BASE BID
1/8" = 1'-0"

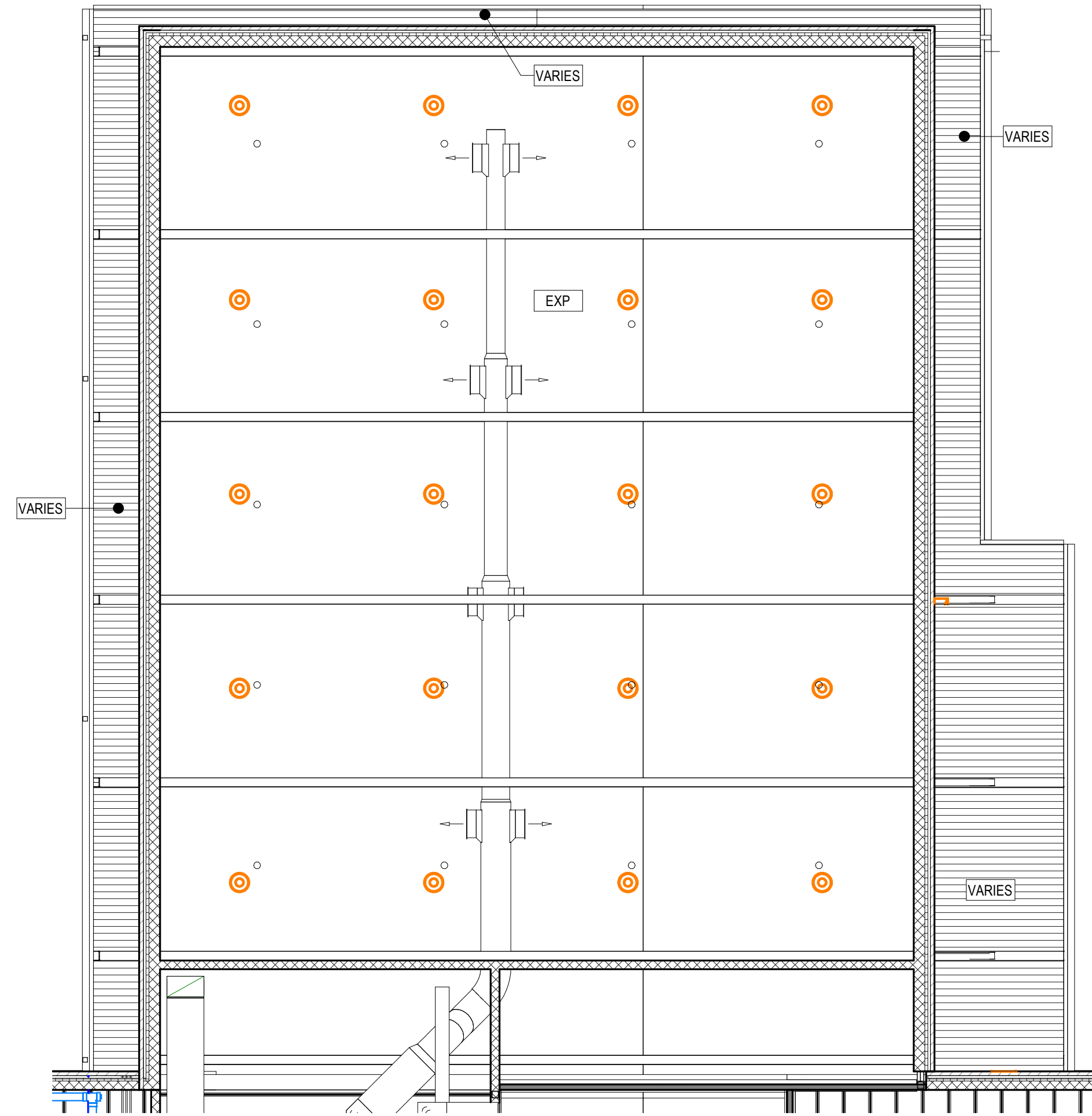

3 FIRST FLOOR REFLECTED CEILING PLAN - UNIT C SOFFIT - BASE BID
1/8" = 1'-0"

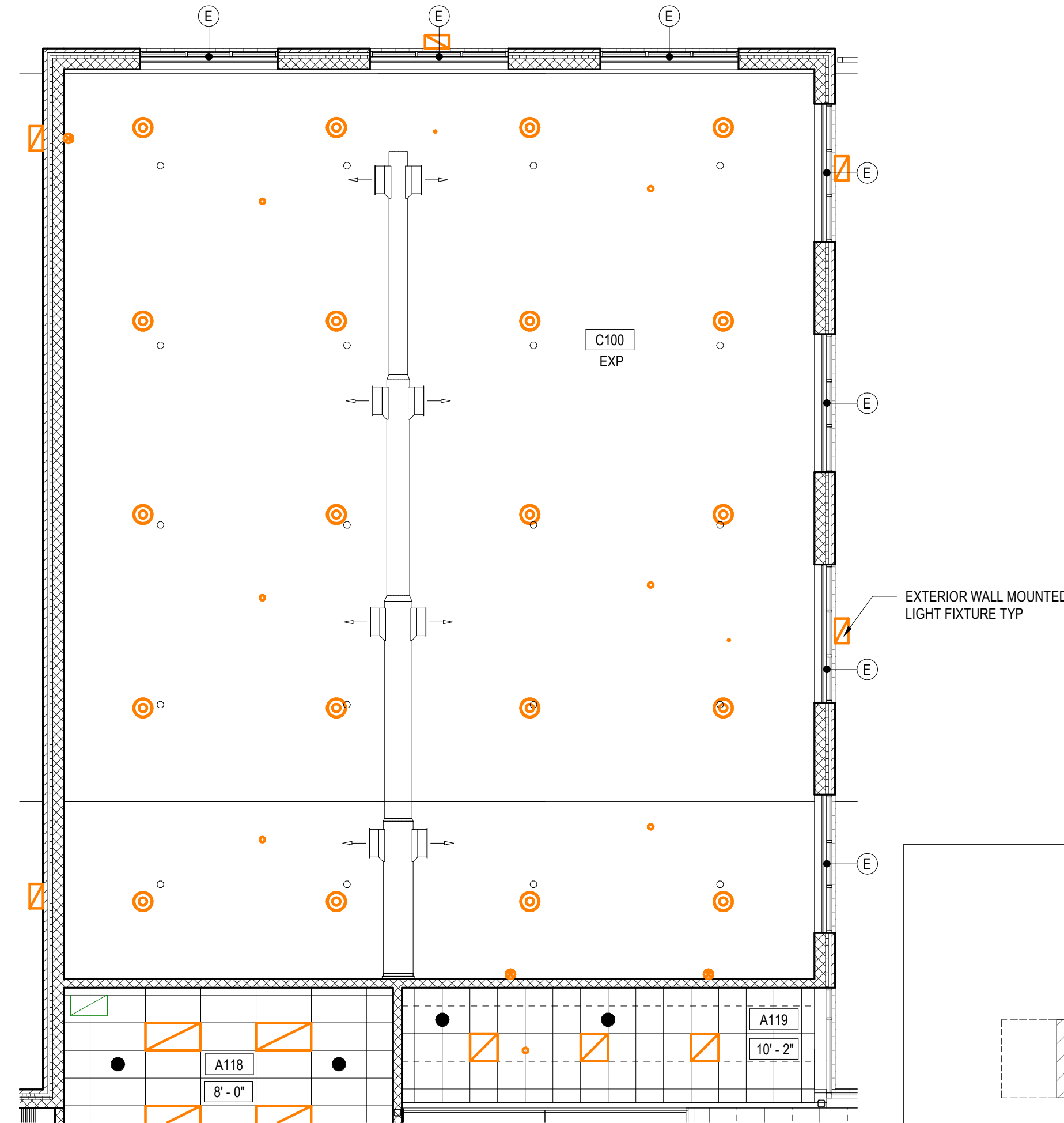

2 FIRST FLOOR REFLECTED CEILING PLAN - UNIT C - BASE BID
1/8" = 1'-0"

REFLECTED CEILING PLAN GENERAL NOTES:

- UNLESS NOTED OTHERWISE, GYPSUM BULKHEADS TO BE 3 5/8" METAL STUDS AT 16" O/C WITH 5/8" GWB EACH SIDE, EXTENDING MIN. 1" BELOW ADJACENT CEILING.
- CEILING GRID SHALL BE COORDINATED WITH MEP EQUIPMENT AND DEVICES.
- UNLESS NOTED OTHERWISE, ALL VISIBLE STRUCTURAL STEEL, ROOF/ FLOOR DECK, DUCTWORK, PIPING, CONDUIT, HANGER WIRES, ETC. AT EXPOSED LOCATIONS OR ABOVE CEILING CLOUDS SHALL BE PAINTED.
- REFER TO ROOM FINISH SCHEDULE FOR CEILING TYPES.
- ALL VISIBLE HANGER WIRES, STRUCTURE AND BRACING AT EXPOSED CEILING GRID OR CEILING CLOUD LOCATIONS SHALL BE INSTALLED PLUMB AND LEVEL.
- FOR WINDOWS THAT REQUIRE TWO OR MORE ROLLER SHADES, EACH ROLLER SHADE SHALL TERMINATE AT THE CENTER OF THE WINDOW MULLION. REFER TO HOLLOW METAL AND ALUMINUM FRAME ELEVATIONS FOR FOR DIMENSIONS AND WINDOW MULLION DESIGN AND ROLLER SHADE BRAKES.

LEGEND

	2' X 4' SUSPENDED CEILING SYSTEM		GYPSUM WALLBOARD		2' X 4' LIGHT FIXTURE		RECESSED DOWN LIGHT
	1' X 4' SUSPENDED CEILING SYSTEM		1' X 4' LIGHT FIXTURE		PENDANT LIGHT FIXTURES		ROLLER SHADE - MANUAL
	1' X 8' SUSPENDED CEILING SYSTEM		1' X 8' LIGHT FIXTURE		ROLLER SHADE - MOTORIZED		CASSETTE
	2' X 4' SECOND LOOK SUSPENDED CEILING SYSTEM		METAL SOFFIT		SEE MEP DRAWINGS		SEE MEP DRAWINGS

PROFESSIONAL CERTIFICATION:
I CERTIFY THAT THESE
DOCUMENTS WERE PREPARED
BY OR APPROVED BY ME AND
THAT I AM A DULY LICENSED
ARCHITECT UNDER THE LAWS
OF THE STATE OF MARYLAND.
LICENSE NO. 8490
EXPIRATION DATE: 3/4/2021



ALL REPORTS, PLANS, SPECIFICATIONS AND COMPUTER FILES RELATING TO THIS PROJECT ARE THE PROPERTY OF CRABTREE, ROHRBAUGH & ASSOCIATES. CRABTREE ROHRBAUGH & ASSOCIATES RETAINS ALL COMMON LAW, STATUTE AND OTHER RESERVED RIGHTS INCLUDING THE COPYRIGHT THEREIN. REPRODUCTION OF THE MATERIAL HEREIN OR SUBSTANTIAL USE WITHOUT WRITTEN PERMISSION OF CRABTREE, ROHRBAUGH & ASSOCIATES VIOLATES THE COPYRIGHT LAWS OF THE UNITED STATES AND WILL BE SUBJECT TO LEGAL PROSECUTION. © CRABTREE, ROHRBAUGH & ASSOCIATES, INC. 2019

REVISIONS

NO.	DATE	NAME	DESCRIPTION OF CHANGES
1	9/11/20		ADDENDUM #6

CRABTREE ROHRBAUGH & ASSOCIATES - ARCHITECTS

100 WEST ROAD, SUITE 402, TOWSON MD 21204 410-528-0272
MECHANICSBURG, PENNSYLVANIA CHARLOTTEVILLE, VIRGINIA WHITE SULPHUR SPRINGS, WEST VIRGINIA

PROPOSED NEW

WASHINGTON COUNTY PUBLIC SAFETY TRAINING CENTER
WASHINGTON COUNTY PROJECT NO. 28-276

18350 PUBLIC SAFETY PLACE
HAGERSTOWN, MD 21740



FIRST FLOOR REFLECTED CEILING PLAN - UNIT B & C - BASE BID
PLOT SCALE: 1/8" = 1'-0"
FILENAME:
DATE: DECEMBER 18, 2019

PROJECT
3089

A1.9

KEY PLAN

PROFESSIONAL CERTIFICATION:
I CERTIFY THAT THESE
DOCUMENTS WERE PREPARED
BY OR APPROVED BY ME AND
THAT I AM A DULY LICENSED
ARCHITECT UNDER THE LAWS
OF THE STATE OF MARYLAND.
LICENSE NO. 8490
EXPIRATION DATE: 3/4/2021



ALL REPORTS, PLANS, SPECIFICATIONS AND COMPUTER FILES RELATING TO THIS PROJECT ARE THE PROPERTY OF CRABTREE, ROHRBAUGH & ASSOCIATES. CRABTREE ROHRBAUGH & ASSOCIATES RETAINS ALL COMMON LAW, STATUTE AND OTHER RESERVED RIGHTS INCLUDING THE COPYRIGHT THEREIN. REPRODUCTION OF THE MATERIAL HEREIN OR SUBSTANTIAL USE WITHOUT WRITTEN PERMISSION OF CRABTREE, ROHRBAUGH & ASSOCIATES VIOLATES THE COPYRIGHT LAWS OF THE UNITED STATES AND WILL BE SUBJECT TO LEGAL PROSECUTION. © CRABTREE, ROHRBAUGH & ASSOCIATES, INC. 2019

REVISIONS

NO.	MM-DD-YR	NAME	DESCRIPTION OF CHANGES
1	9/11/20		ADDENDUM #6

CRABTREE ROHRBAUGH & ASSOCIATES - ARCHITECTS

100 WEST ROAD, SUITE 402, TOWSON MD 21204 410-528-0272
MECHANICSBURG, PENNSYLVANIA CHARLOTTEVILLE, VIRGINIA WHITE SULPHUR SPRINGS, WEST VIRGINIA
www.cra-architects.com

PROPOSED NEW
WASHINGTON COUNTY PUBLIC SAFETY TRAINING CENTER
WASHINGTON COUNTY PROJECT NO. 28-276
18350 PUBLIC SAFETY PLACE
HAGERSTOWN, MD 21740



FIRST FLOOR REFLECTED
CEILING PLAN - UNIT B -
ALTERNATE GC-1
PLOT SCALE:
As Indicated
FILENAME:
DATE:
DECEMBER 18, 2019

PROJECT
3089

A1.10

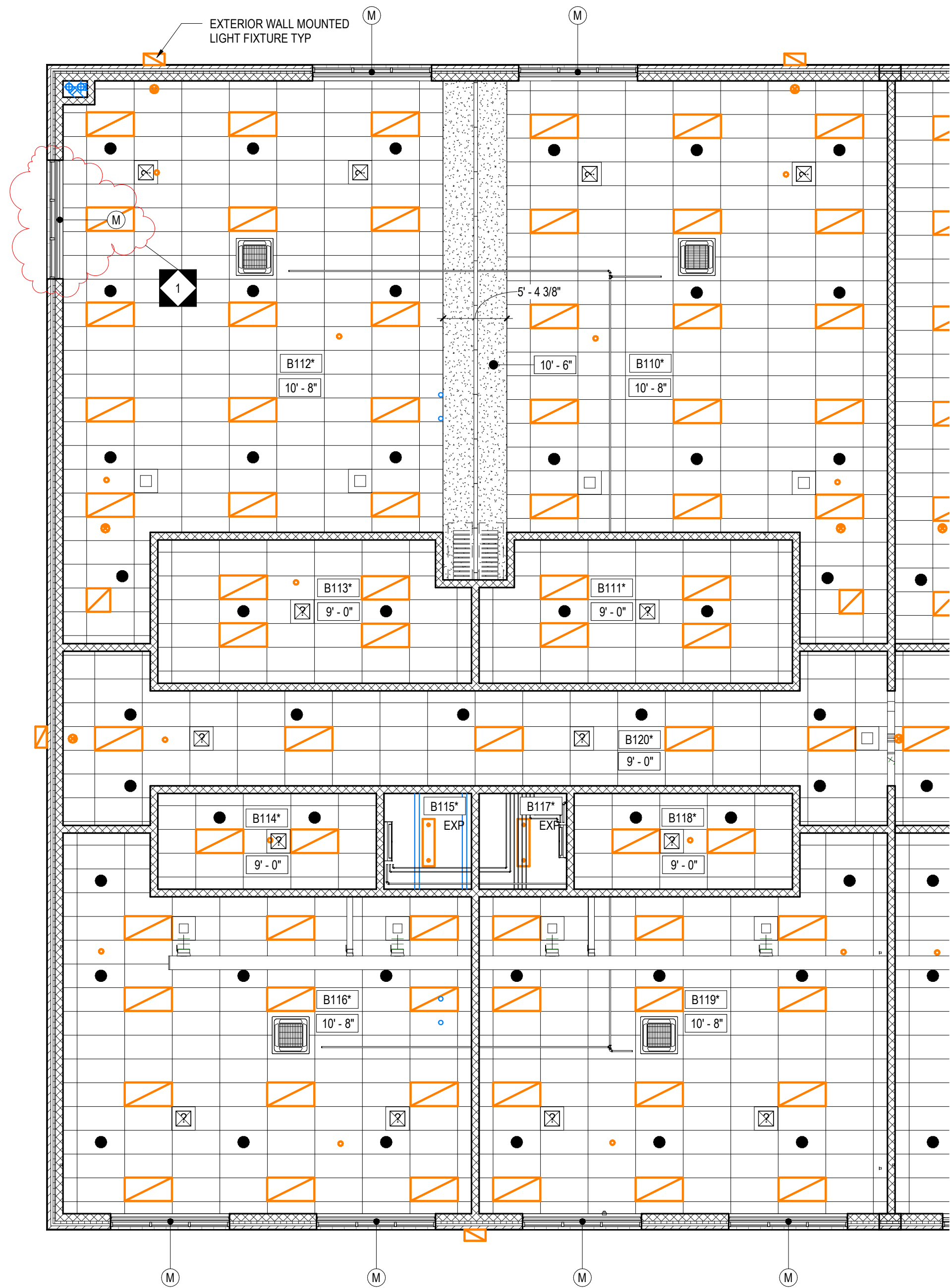

1
A1.10
FIRST FLOOR REFLECTED CEILING PLAN - UNIT B - ALTERNATE GC-1
1/8" = 1'-0"

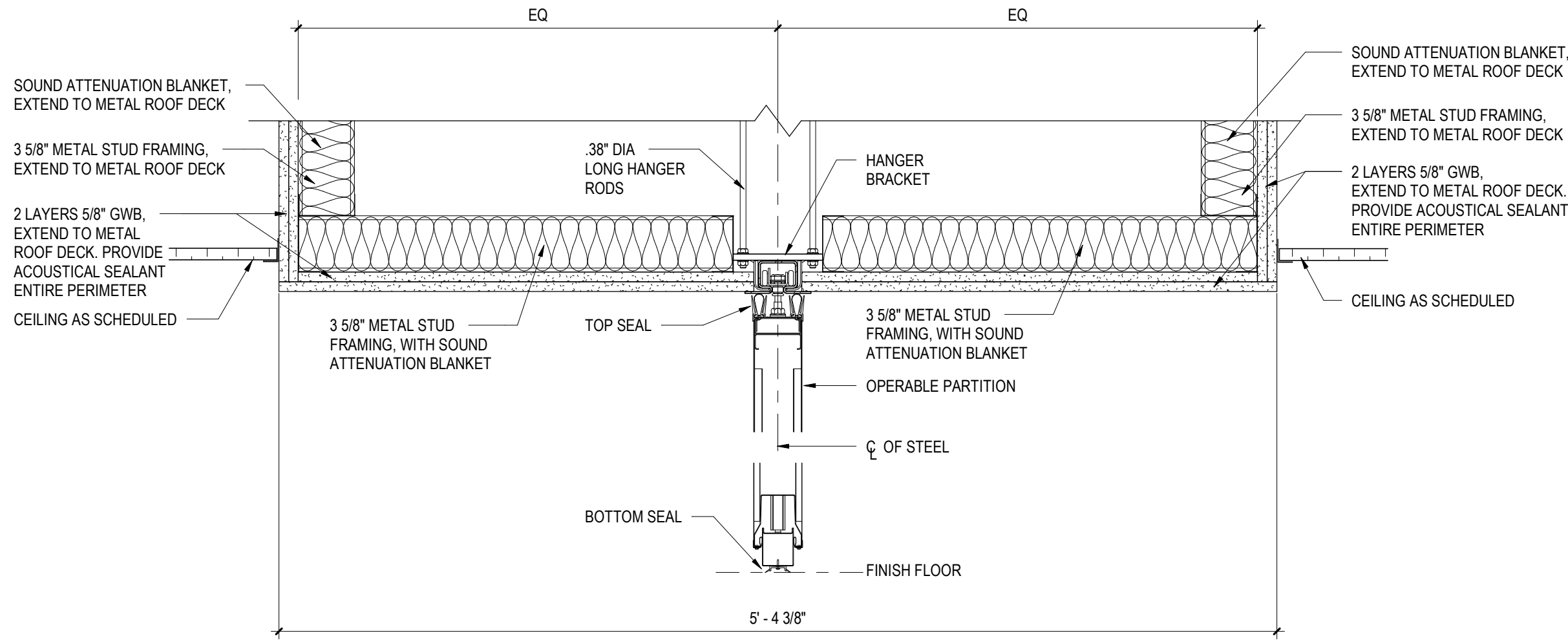

2
A1.10
OPERABLE PARTITION BULKHEAD DETAIL
1 1/2" = 1'-0"

REFLECTED CEILING PLAN GENERAL NOTES:

- UNLESS NOTED OTHERWISE, GYPSUM BULKHEADS TO BE 3 5/8" METAL STUDS AT 16" O/C WITH 5/8" GWB EACH SIDE, EXTENDING MIN. 1" BELOW ADJACENT CEILING.
- CEILING GRID SHALL BE COORDINATED WITH MEP EQUIPMENT AND DEVICES.
- UNLESS NOTED OTHERWISE, ALL VISIBLE STRUCTURAL STEEL, ROOF/ FLOOR DECK, DUCTWORK, PIPING, CONDUIT, HANGER WIRES, ETC. AT EXPOSED LOCATIONS OR ABOVE CEILING CLOUDS SHALL BE PAINTED.
- REFER TO ROOM FINISH SCHEDULE FOR CEILING TYPES.
- ALL VISIBLE HANGER WIRES, STRUCTURE AND BRACING AT EXPOSED CEILING GRID OR CEILING CLOUD LOCATIONS SHALL BE INSTALLED PLUMB AND LEVEL.
- FOR WINDOWS THAT REQUIRE TWO OR MORE ROLLER SHADES, EACH ROLLER SHADE SHALL TERMINATE AT THE CENTER OF THE WINDOW MULLION. REFER TO HOLLOW METAL AND ALUMINUM FRAME ELEVATIONS FOR FOR DIMENSIONS AND WINDOW MULLION DESIGN AND ROLLER SHADE BRAKES.

LEGEND

	2' X 4' SUSPENDED CEILING SYSTEM		GYPSUM WALLBOARD		2' X 4' LIGHT FIXTURE		RECESSED DOWN LIGHT
	1' X 4' LIGHT FIXTURE		PENDANT LIGHT FIXTURES		1' X 8' LIGHT FIXTURE		ROLLER SHADE - MANUAL
	2' X 2' LIGHT FIXTURE		ROLLER SHADE - MOTORIZED		SEE MEP DRAWINGS		CASSETTE
	2' X 4' SECOND LOOK SUSPENDED CEILING SYSTEM		METAL SOFFIT		SEE MEP DRAWINGS		

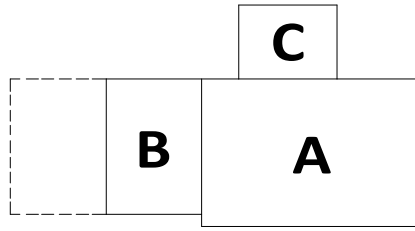
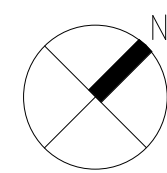

KEY PLAN

[illegible]

18350 PUBLIC SAFETY PLACE
HAGERSTOWN, MD 21740

A2.1

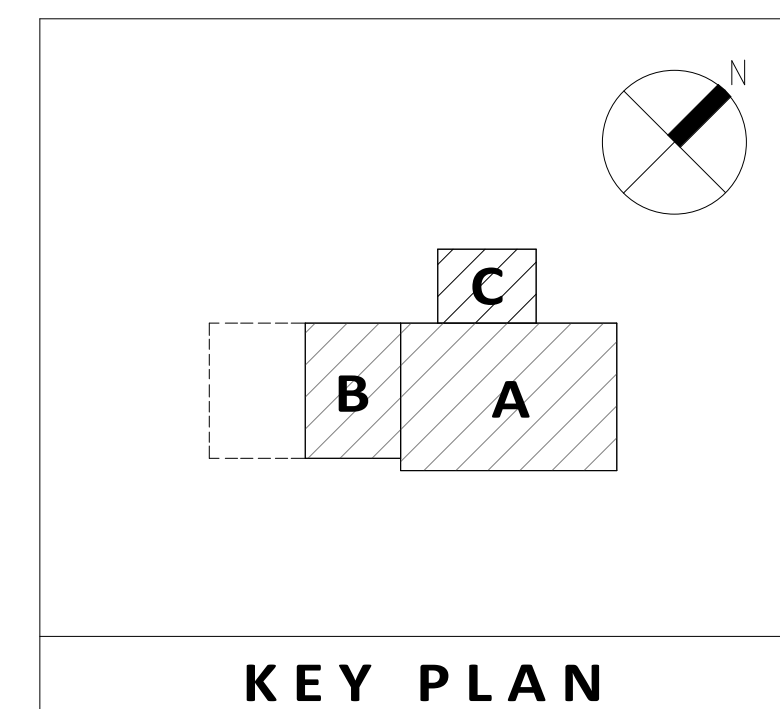

PROFESSIONAL CERTIFICATION:
I CERTIFY THAT THESE
DOCUMENTS WERE PREPARED
BY OR APPROVED BY ME AND
THAT I AM A DULY LICENSED
ARCHITECT UNDER THE LAWS
OF THE STATE OF MARYLAND.
LICENSE NO. 8490
EXPIRATION DATE: 3/4/2021



ALL REPORTS, PLANS, SPECIFICATIONS AND COMPUTER FILES RELATING TO THIS PROJECT ARE THE PROPERTY OF CRABTREE, ROHRBAUGH & ASSOCIATES. CRABTREE ROHRBAUGH & ASSOCIATES RETAINS ALL COMMON LAW, STATUTE AND OTHER RESERVED RIGHTS INCLUDING THE COPYRIGHT THERE TO. REPRODUCTION OF THE MATERIAL HEREIN OR SUBSTANTIAL USE WITHOUT WRITTEN PERMISSION OF CRABTREE, ROHRBAUGH & ASSOCIATES VIOLATES THE COPYRIGHT LAWS OF THE UNITED STATES AND WILL BE SUBJECT TO LEGAL PROSECUTION. © CRABTREE, ROHRBAUGH & ASSOCIATES, INC. 2019

REVISIONS

MM	DD	YY	NAME	DESCRIPTION OF CHANGES

CRABTREE ROHRBAUGH & ASSOCIATES - ARCHITECTS

100 WEST ROAD, SUITE 402, TOWSON MD 21204 410-528-0272
MECHANICSBURG, PENNSYLVANIA CHARLOTTEVILLE, VIRGINIA WHITE SULPHUR SPRINGS, WEST VIRGINIA

PROPOSED NEW
WASHINGTON COUNTY PUBLIC SAFETY TRAINING CENTER
WASHINGTON COUNTY PROJECT NO. 28-276
18350 PUBLIC SAFETY PLACE
HAGERSTOWN, MD 21740



EXTERIOR ELEVATIONS

PLOT SCALE:
As indicated
FILENAME:
DATE:
DECEMBER 18, 2019

PROJECT
3089

A2.2

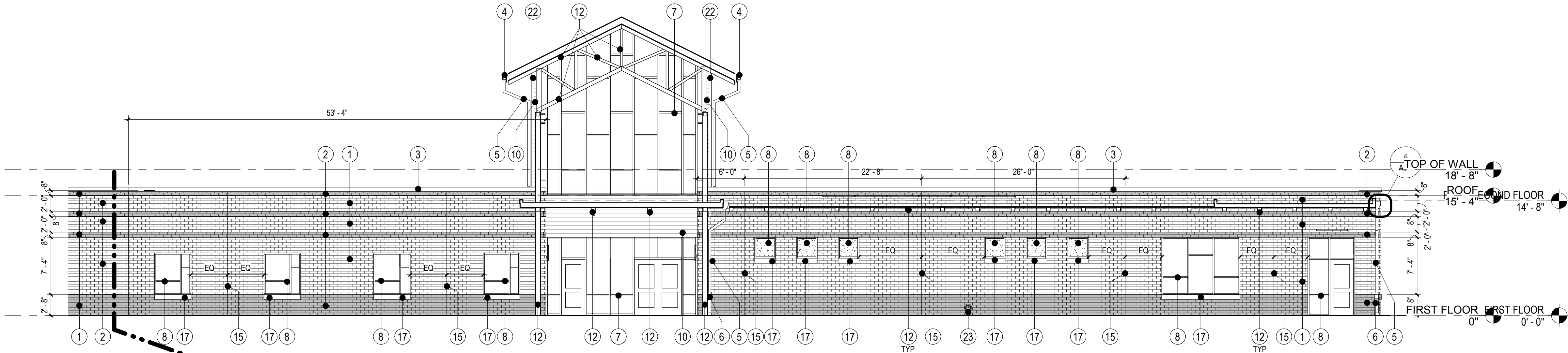

1 EXTERIOR ELEVATION
1/8" = 1'-0"

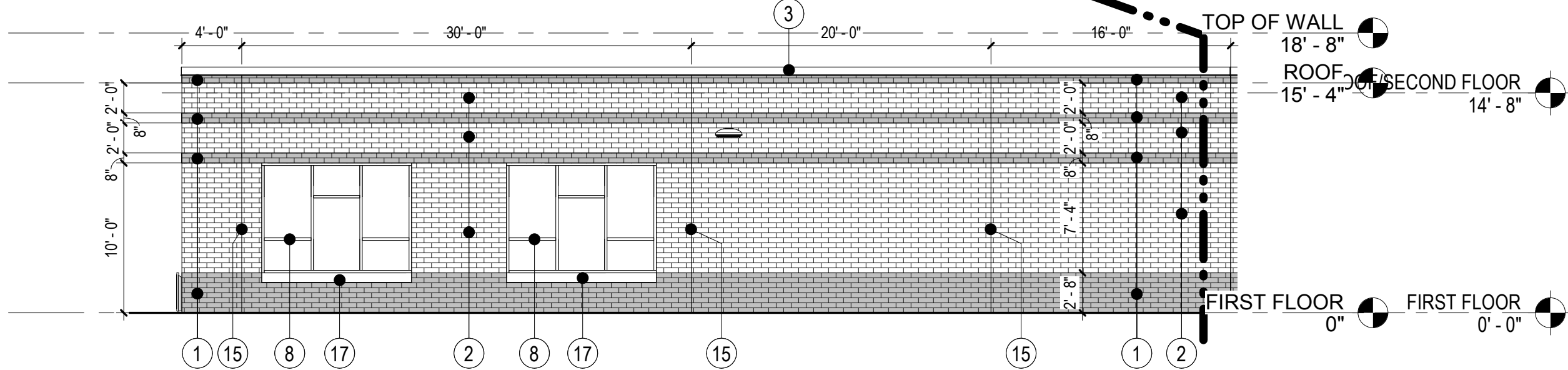

2 EXTERIOR ELEVATION
1/8" = 1'-0"

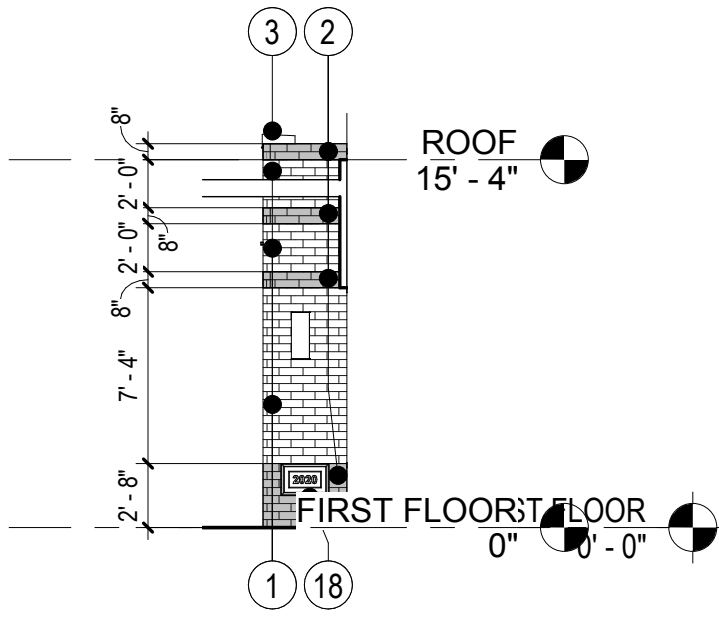

3 EXTERIOR ELEVATION
1/8" = 1'-0"

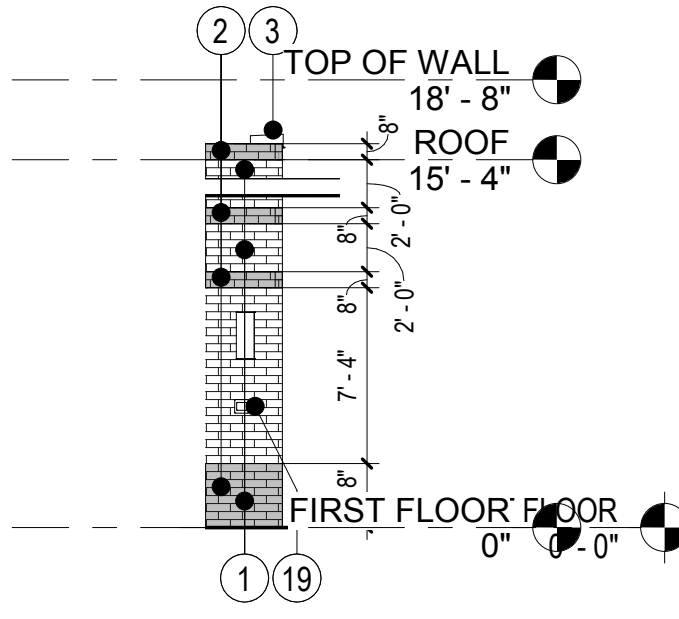

4 EXTERIOR ELEVATION
1/8" = 1'-0"

GENERAL EXTERIOR ELEVATION NOTES:

- FIRST FLOOR ELEVATION 0'-0" = 487.25' INDICATED ON CIVIL DRAWINGS.
- SEE STRUCTURAL DRAWINGS FOR TYPICAL FOOTING AND STEPPED FOOTING ELEVATIONS AND DETAILS.
- PROVIDE WATERPROOFING AT EXTERIOR WALLS WHERE FINISH GRADE EXCEEDS THE FINISH FLOOR ELEVATION.
- PROVIDE SEALANT JOINT FOR ENTIRE PERIMETER OF ALL EXTERIOR WALL PENETRATIONS. PENETRATIONS TO INCLUDE BUT NOT LIMITED TO WINDOWS, DOORS, LOUVRES, PIPES, CONDUITS, EXHAUST HOODS, ETC.
- REFER TO MECHANICAL, ELECTRICAL AND PLUMBING DRAWINGS FOR COORDINATION OF LOCATION AND SIZES OF ALL LOUVERS, CONDUITS, PIPING, ETC.
- REFER TO DRAWING A5.1 FOR TYPICAL EXTERIOR MASONRY CONTROL JOINT DETAIL.
- EXTERIOR WALL LIGHT FIXTURES OR DOWNSPOUTS SHALL NOT BE MOUNTED OVER CONTROL AND/OR EXPANSION JOINT LOCATIONS.
- ALL EXPOSED STEEL FRAMING (COLUMNS, BEAMS, ETC.) SHALL BE GALVANIZED AND PAINTED WITH A HIGH PERFORMANCE COATING.
- ALL HOLLOW METAL DOORS AND FRAMES TO BE PAINTED.
- ALL EXPOSED STEEL PLATES AND LINTELS AT OPENINGS TO BE PAINTED WITH HIGH PERFORMANCE COATING COLOR TO MATCH THE MASONRY OR MATERIAL THAT IT SUPPORTS.
- SEE FLOOR PLANS AND RELATED DRAWINGS FOR ALL WINDOW AND DOOR TYPES.

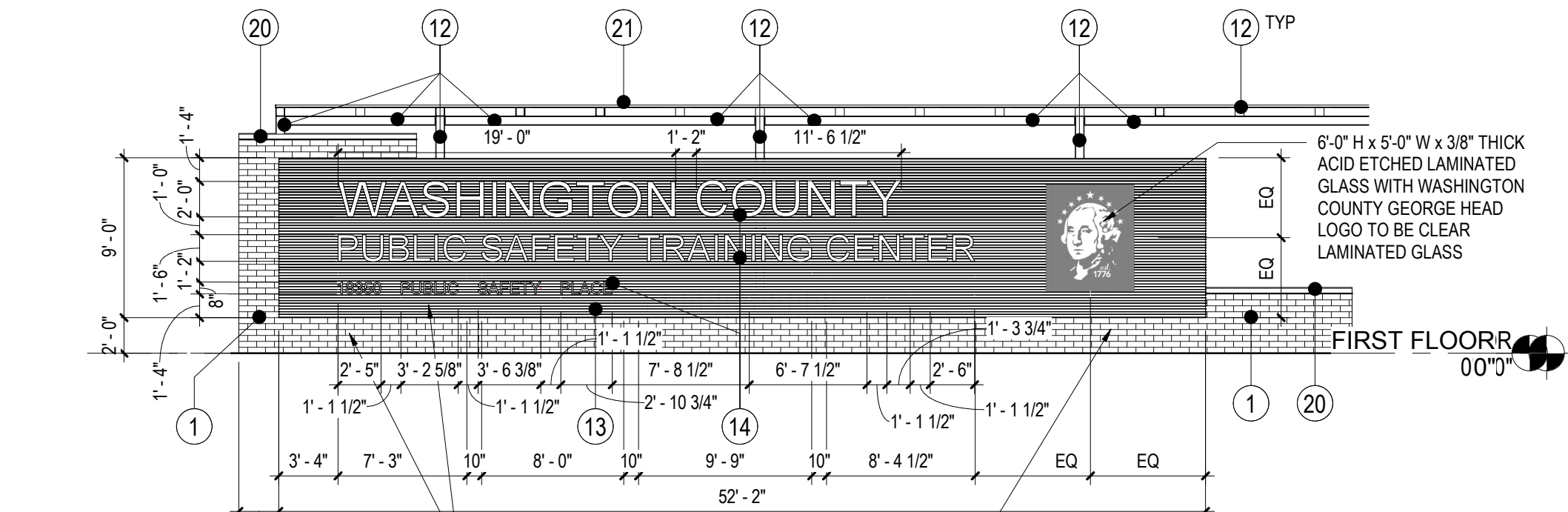

5 EXTERIOR ELEVATION
1/8" = 1'-0"

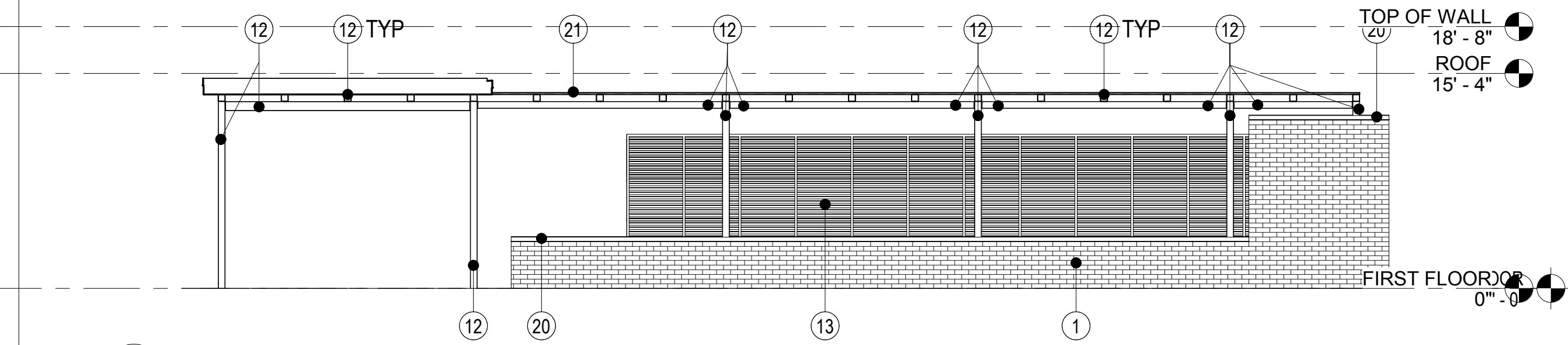

6 EXTERIOR ELEVATION
1/8" = 1'-0"

ELEVATION LEGEND	
1	TYPE 'A' UTILITY BRICK
2	TYPE 'B' UTILITY BRICK
3	PREFINISHED METAL FASCIA
4	PREFINISHED METAL GUTTER
5	PREFINISHED METAL DOWNSPOUT
6	CAST DOWNSPOUT IRON SHOE, WITH POWDER COATING
7	ALUMINUM CURTAIN WALL SYSTEM w/ 1" INSULATING GLASS
8	ALUMINUM STOREFRONT SYSTEM w/ 1" INSULATING GLASS
9	HOLLOW METAL DOOR AND FRAME
10	CEMENT BOARD SIDING
11	STANDING SEAM METAL ROOF SYSTEM
12	STEEL STRUCTURE - PAINTED
13	PERFORATED METAL WALL PANEL
14	CAST ALUMINUM LETTERS AND NUMBERS
15	CONTROL JOINT
16	STEEL OUTRIGGERS - PAINTED
17	CAST STONE SILL
18	DATE STONE
19	KNOX BOX - SEE DETAIL ON A5.5
20	CAST STONE CAP
21	METAL CORRUGATED METAL PANEL
22	COMPOSITE TRIM
23	OVERFLOW DRAIN OUTLET

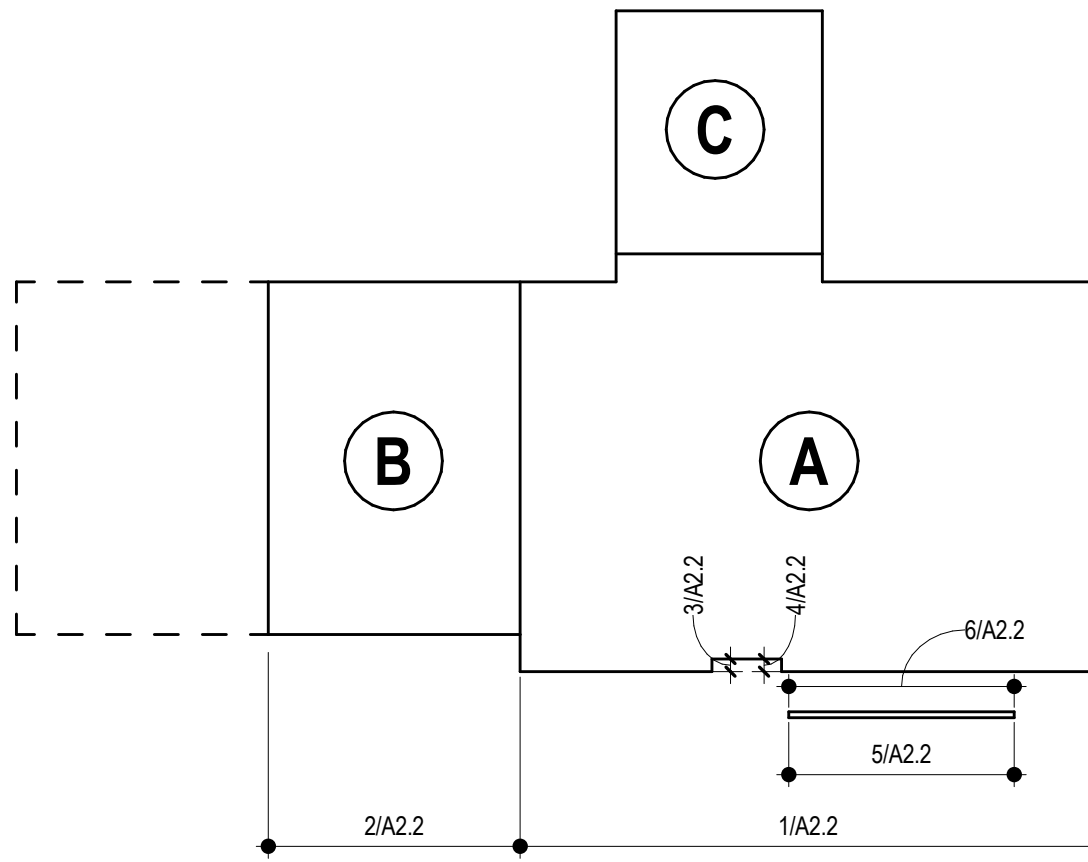

EXTERIOR ELEVATION KEYPLAN

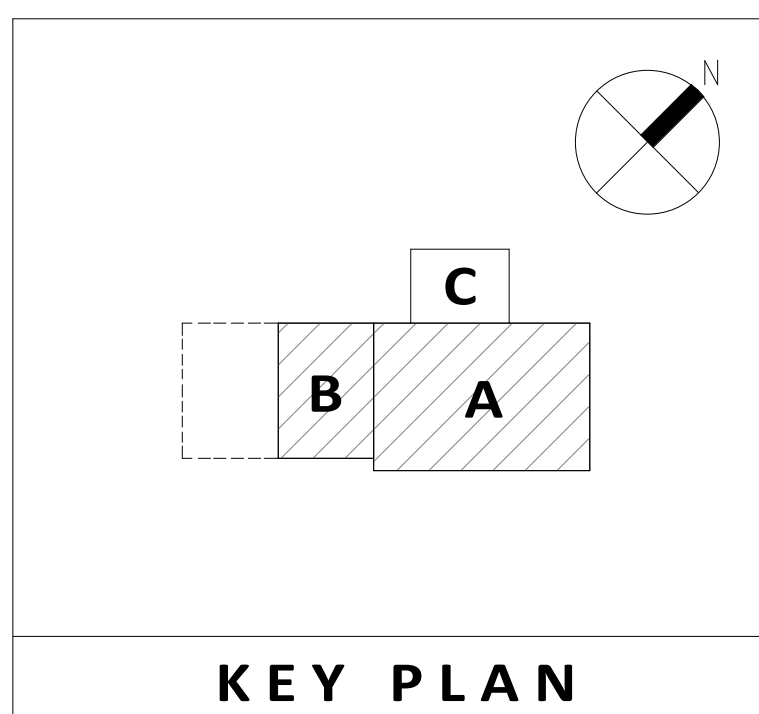

KEY PLAN

PROFESSIONAL CERTIFICATION:
I CERTIFY THAT THESE
DOCUMENTS WERE PREPARED
BY OR APPROVED BY ME AND
THAT I AM A DULY LICENSED
ARCHITECT UNDER THE LAWS
OF THE STATE OF MARYLAND.
LICENSE NO. 8490
EXPIRATION DATE: 3/4/2021



ALL REPORTS, PLANS, SPECIFICATIONS AND COMPUTER FILES RELATING TO THIS PROJECT ARE THE PROPERTY OF CRABTREE, ROHRBAUGH & ASSOCIATES. CRABTREE ROHRBAUGH & ASSOCIATES RETAINS ALL COMMON LAW, STATUTE AND OTHER RESERVED RIGHTS INCLUDING THE COPYRIGHT THEREIN. REPRODUCTION OF THE MATERIAL HEREIN OR SUBSTANTIAL USE WITHOUT WRITTEN PERMISSION OF CRABTREE, ROHRBAUGH & ASSOCIATES VIOLATES THE COPYRIGHT LAWS OF THE UNITED STATES AND WILL BE SUBJECT TO LEGAL PROSECUTION. © CRABTREE, ROHRBAUGH & ASSOCIATES, INC. 2019

REVISIONS

NO.	MM-DD-YR	NAME	DESCRIPTION OF CHANGES
1	9/11/20		ADDENDUM #6

CRABTREE ROHRBAUGH & ASSOCIATES - ARCHITECTS

100 WEST ROAD, SUITE 402, TOWSON MD 21204 410-528-0272
MECHANICSBURG, PENNSYLVANIA CHARLOTTEVILLE, VIRGINIA WHITE SULPHUR SPRINGS, WEST VIRGINIA

PROPOSED NEW
WASHINGTON COUNTY PUBLIC SAFETY TRAINING CENTER
WASHINGTON COUNTY PROJECT NO. 28-276
18350 PUBLIC SAFETY PLACE
HAGERSTOWN, MD 21740



EXTERIOR ELEVATIONS

PLOT SCALE:
As Indicated
FILENAME:
DATE: DECEMBER 18, 2019

PROJECT
3089

A2.3

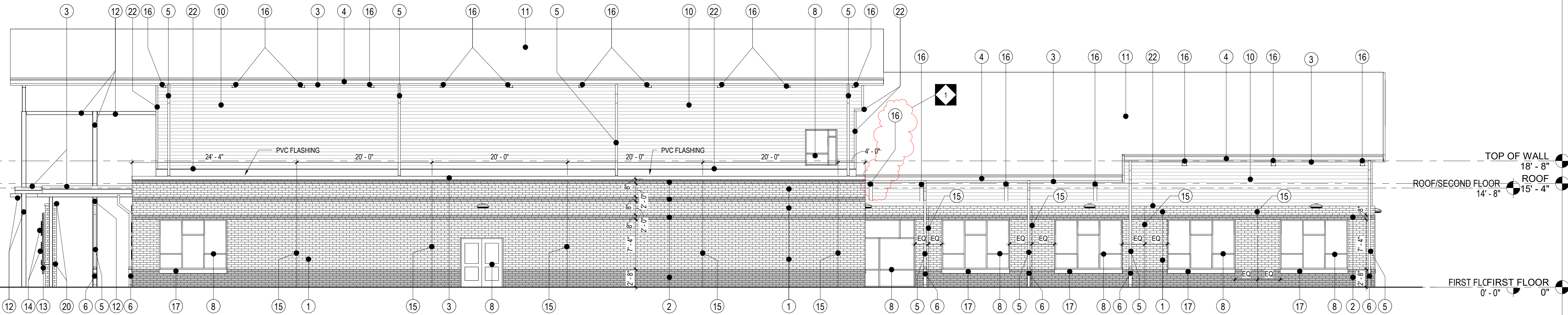

1 EXTERIOR ELEVATION
1/8" = 1'-0"

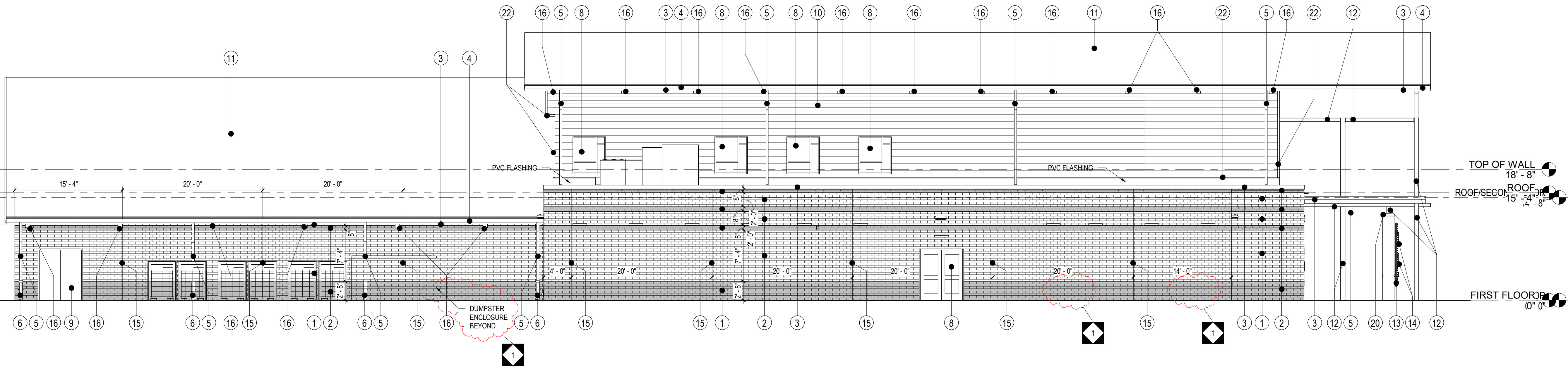

2 EXTERIOR ELEVATION
1/8" = 1'-0"

GENERAL EXTERIOR ELEVATION NOTES:

- FIRST FLOOR ELEVATION 0'-0" = 487.25' INDICATED ON CIVIL DRAWINGS.
- SEE STRUCTURAL DRAWINGS FOR TYPICAL FOOTING AND STEPPED FOOTING ELEVATIONS AND DETAILS.
- PROVIDE WATERPROOFING AT EXTERIOR WALLS WHERE FINISH GRADE EXCEEDS THE FINISH FLOOR ELEVATION.
- PROVIDE SEALANT JOINT FOR ENTIRE PERIMETER OF ALL EXTERIOR WALL PENETRATIONS. PENETRATIONS TO INCLUDE BUT NOT LIMITED TO: WINDOWS, DOORS, LOUVRES, PIPES, CONDUITS, EXHAUST HOODS, ETC.
- REFER TO MECHANICAL, ELECTRICAL AND PLUMBING DRAWINGS FOR COORDINATION OF LOCATION AND SIZES OF ALL LOUVERS, CONDUITS, PIPING, ETC.
- REFER TO DRAWING A5.1 FOR TYPICAL EXTERIOR MASONRY CONTROL JOINT DETAIL.
- EXTERIOR WALL LIGHT FIXTURES OR DOWNSPOUTS SHALL NOT BE MOUNTED OVER CONTROL AND/OR EXPANSION JOINT LOCATIONS.
- ALL EXPOSED STEEL FRAMING (COLUMNS, BEAMS, ETC.) SHALL BE GALVANIZED AND PAINTED WITH A HIGH PERFORMANCE COATING.
- ALL HOLLOW METAL DOORS AND FRAMES TO BE PAINTED.
- ALL EXPOSED STEEL PLATES AND LINTELS AT OPENINGS TO BE PAINTED WITH HIGH PERFORMANCE COATING COLOR TO MATCH THE MASONRY OR MATERIAL THAT IT SUPPORTS.
- SEE FLOOR PLANS AND RELATED DRAWINGS FOR ALL WINDOW AND DOOR TYPES.

ELEVATION LEGEND	
1	TYPE 'A' UTILITY BRICK
2	TYPE 'B' UTILITY BRICK
3	PREFINISHED METAL FASCIA
4	PREFINISHED METAL GUTTER
5	PREFINISHED METAL DOWNSPOUT
6	CAST DOWNSPOUT IRON SHOE, WITH POWDER COATING
7	ALUMINUM CURTAIN WALL SYSTEM w/ 1" INSULATING GLASS
8	ALUMINUM STOREFRONT SYSTEM w/ 1" INSULATING GLASS
9	HOLLOW METAL DOOR AND FRAME
10	CEMENT BOARD SIDING
11	STANDING SEAM METAL ROOF SYSTEM
12	STEEL STRUCTURE - PAINTED
13	PERFORATED METAL WALL PANEL
14	CAST ALUMINUM LETTERS AND NUMBERS
15	CONTROL JOINT
16	STEEL OUTRIGGERS - PAINTED
17	CAST STONE SILL
18	DATE STONE
19	KNOX BOX - SEE DETAIL ON A5.5
20	CAST STONE CAP
21	METAL CORRUGATED METAL PANEL
22	COMPOSITE TRIM
23	OVERFLOW DRAIN OUTLET

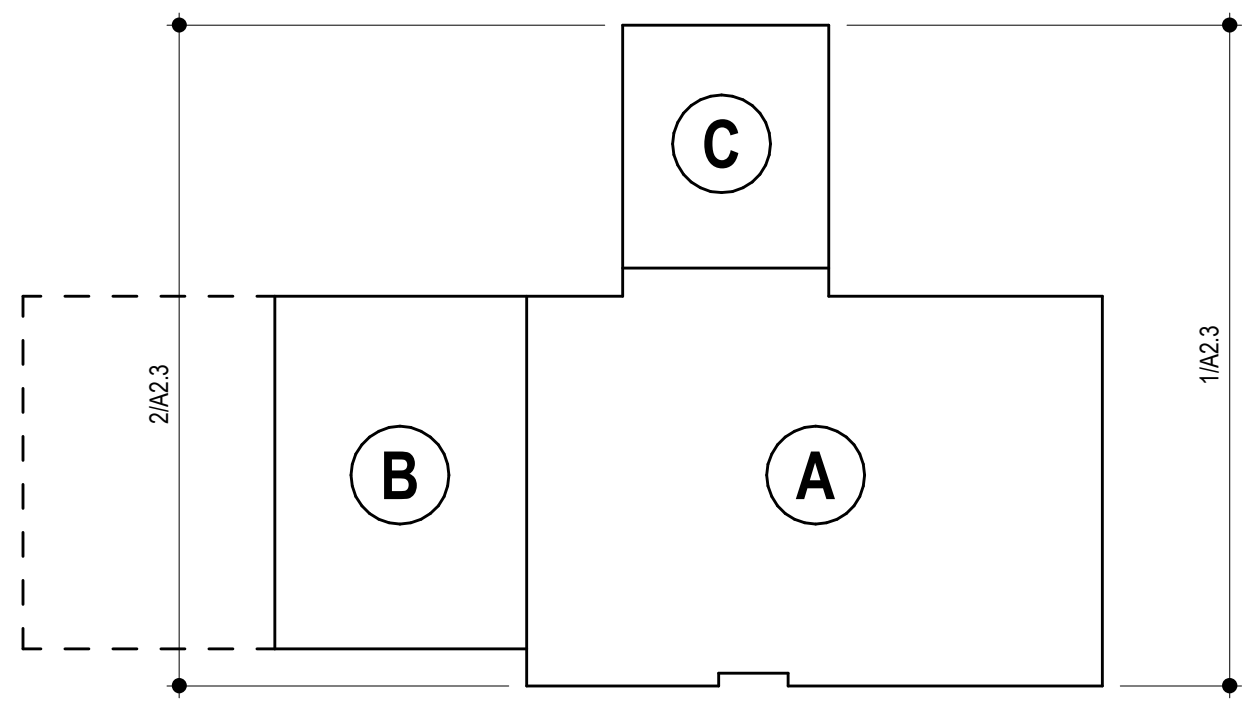

EXTERIOR ELEVATION KEYPLAN

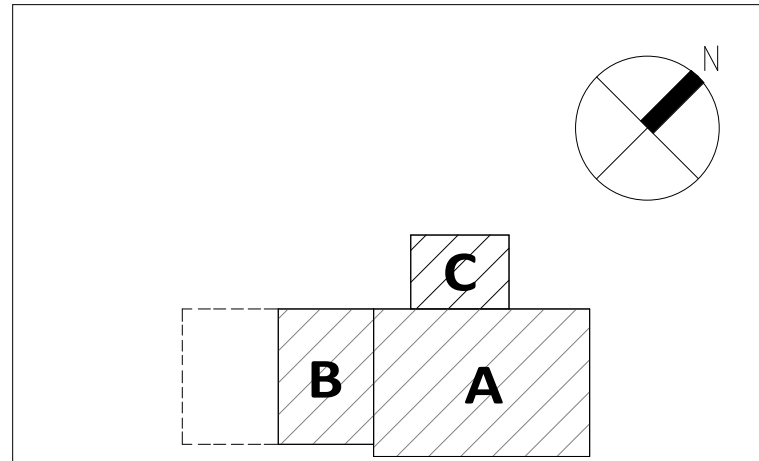

KEY PLAN

PROFESSIONAL CERTIFICATION:
I CERTIFY THAT THESE
DOCUMENTS WERE PREPARED
BY OR APPROVED BY ME AND
THAT I AM A DULY LICENSED
ARCHITECT UNDER THE LAWS
OF THE STATE OF MARYLAND.
LICENSE NO. 8490
EXPIRATION DATE: 3/4/2021



ALL REPORTS, PLANS, SPECIFICATIONS AND COMPUTER FILES RELATING TO THIS PROJECT ARE THE PROPERTY OF CRABTREE, ROHRBAUGH & ASSOCIATES. CRABTREE ROHRBAUGH & ASSOCIATES RETAINS ALL COMMON LAW, STATUTE AND OTHER RESERVED RIGHTS INCLUDING THE COPYRIGHT THEREIN. REPRODUCTION OF THE MATERIAL HEREIN OR SUBSTANTIAL USE WITHOUT WRITTEN PERMISSION OF CRABTREE, ROHRBAUGH & ASSOCIATES VIOLATES THE COPYRIGHT LAWS OF THE UNITED STATES AND WILL BE SUBJECT TO LEGAL PROSECUTION. © CRABTREE, ROHRBAUGH & ASSOCIATES, INC. 2019

REVISIONS

MM-DD-YR	NAME	DESCRIPTION OF CHANGES

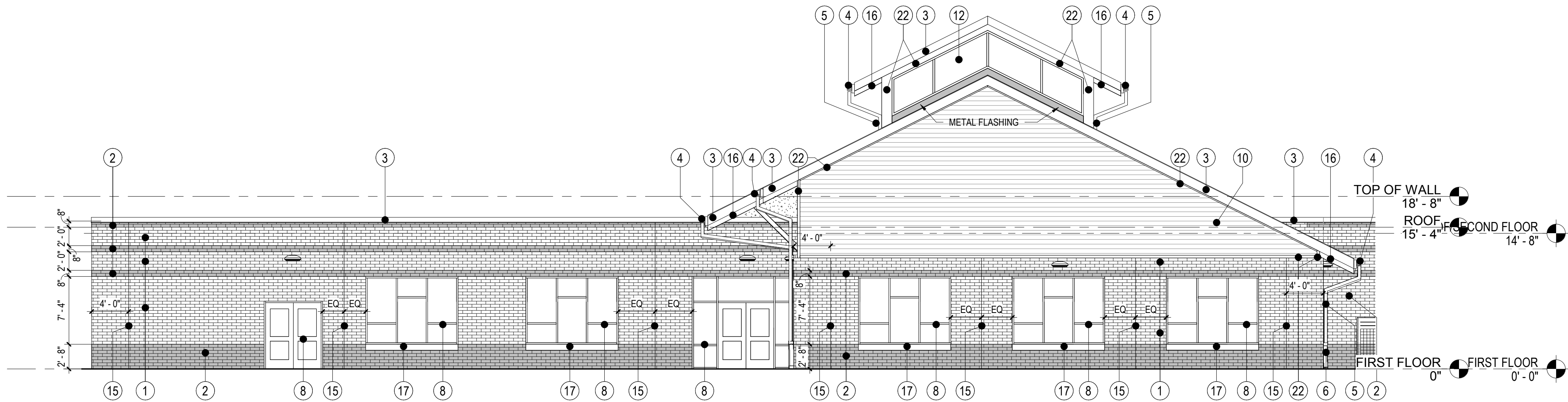

1 EXTERIOR ELEVATION
A2.4 1/8" = 1'-0"

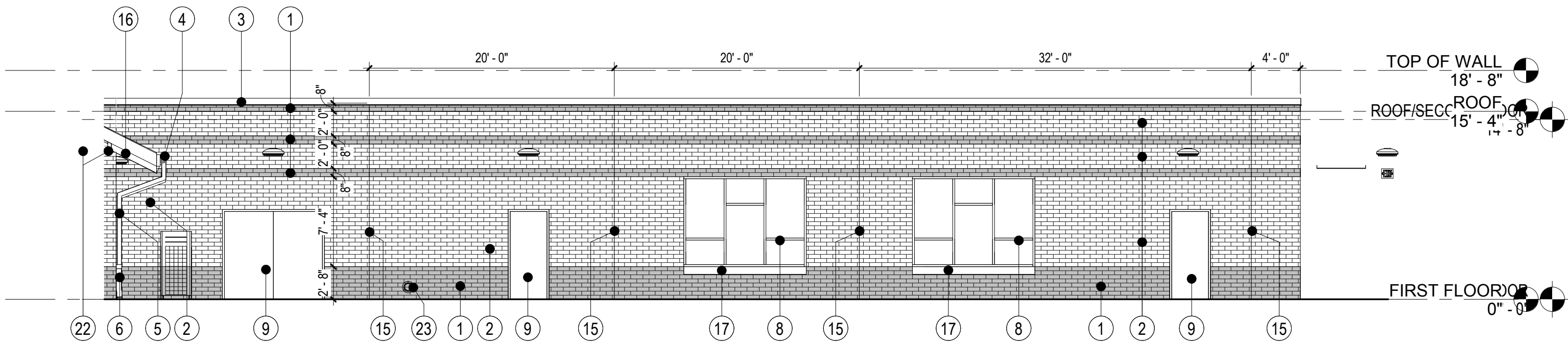

2 EXTERIOR ELEVATION
A2.4 1/8" = 1'-0"

ELEVATION LEGEND	
1	TYPE 'A' UTILITY BRICK
2	TYPE 'B' UTILITY BRICK
3	PREFINISHED METAL FASCIA
4	PREFINISHED METAL GUTTER
5	PREFINISHED METAL DOWNSPOUT
6	CAST DOWNSPOUT IRON SHOE, WITH POWDER COATING
7	ALUMINUM CURTAIN WALL SYSTEM w/ 1" INSULATING GLASS
8	ALUMINUM STOREFRONT SYSTEM w/ 1" INSULATING GLASS
9	HOLLOW METAL DOOR AND FRAME
10	CEMENT BOARD SIDING
11	STANDING SEAM METAL ROOF SYSTEM
12	STEEL STRUCTURE - PAINTED
13	PERFORATED METAL WALL PANEL
14	CAST ALUMINUM LETTERS AND NUMBERS
15	CONTROL JOINT
16	STEEL OUTRIGGERS - PAINTED
17	CAST STONE SILL
18	DATE STONE
19	KNOX BOX - SEE DETAIL ON A5.5
20	CAST STONE CAP
21	METAL CORRUGATED METAL PANEL
22	COMPOSITE TRIM
23	OVERFLOW DRAIN OUTLET

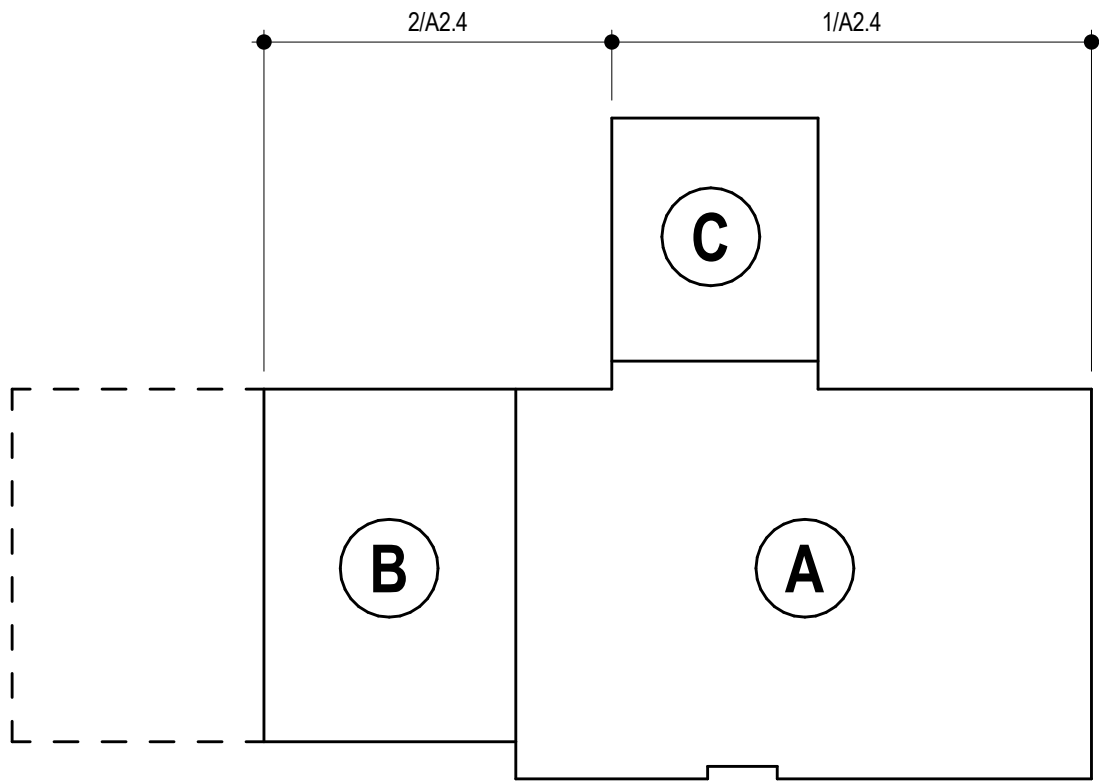

EXTERIOR ELEVATION KEYPLAN

GENERAL EXTERIOR ELEVATION NOTES:

- FIRST FLOOR ELEVATION 0'-0" = 487.25' INDICATED ON CIVIL DRAWINGS.
- SEE STRUCTURAL DRAWINGS FOR TYPICAL FOOTING AND STEPPED FOOTING ELEVATIONS AND DETAILS.
- PROVIDE WATERPROOFING AT EXTERIOR WALLS WHERE FINISH GRADE EXCEEDS THE FINISH FLOOR ELEVATION.
- PROVIDE SEALANT JOINT FOR ENTIRE PERIMETER OF ALL EXTERIOR WALL PENETRATIONS. PENETRATIONS TO INCLUDE BUT NOT LIMITED TO: WINDOWS, DOORS, LOUVRES, PIPES, CONDUITS, EXHAUST HOODS, ETC.
- REFER TO MECHANICAL, ELECTRICAL AND PLUMBING DRAWINGS FOR COORDINATION OF LOCATION AND SIZES OF ALL LOUVRES, CONDUITS, PIPING, ETC.
- REFER TO DRAWING A5.1 FOR TYPICAL EXTERIOR MASONRY CONTROL JOINT DETAIL.
- EXTERIOR WALL LIGHT FIXTURES OR DOWNSPOUTS SHALL NOT BE MOUNTED OVER CONTROL AND/ OR EXPANSION JOINT LOCATIONS.
- ALL EXPOSED STEEL FRAMING (COLUMNS, BEAMS, ETC.) SHALL BE GALVANIZED AND PAINTED WITH A HIGH PERFORMANCE COATING.
- ALL HOLLOW METAL DOORS AND FRAMES TO BE PAINTED.
- ALL EXPOSED STEEL PLATES AND LINTELS AT OPENINGS TO BE PAINTED WITH HIGH PERFORMANCE COATING COLOR TO MATCH THE MASONRY OR MATERIAL THAT IT SUPPORTS.
- SEE FLOOR PLANS AND RELATED DRAWINGS FOR ALL WINDOW AND DOOR TYPES.

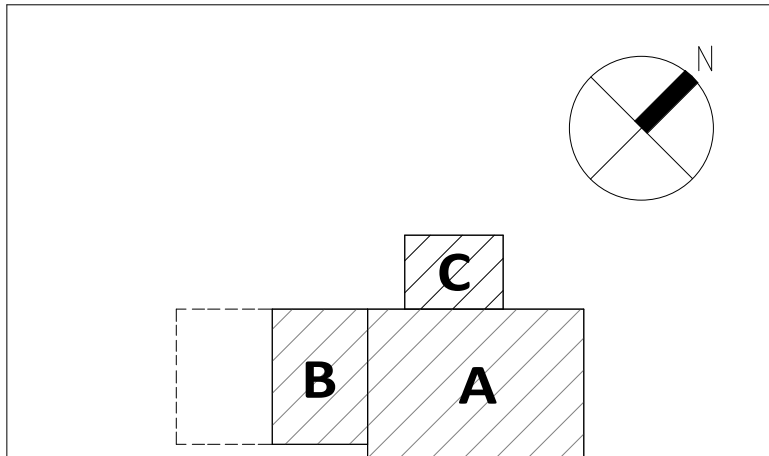

KEY PLAN

CRABTREE ROHRBAUGH & ASSOCIATES - ARCHITECTS

100 WEST ROAD, SUITE 402, TOWSON MD 21204 410-528-0272
MECHANICSBURG, PENNSYLVANIA CHARLOTTEVILLE, VIRGINIA WHITE SULPHUR SPRINGS, WEST VIRGINIA
www.cra-architects.com

PROPOSED NEW

WASHINGTON COUNTY PUBLIC SAFETY TRAINING CENTER
WASHINGTON COUNTY PROJECT NO. 28-276

18350 PUBLIC SAFETY PLACE
HAGERSTOWN, MD 21740



EXTERIOR ELEVATIONS

PLOT SCALE:	As indicated
FILENAME:	
DATE:	DECEMBER 18, 2019

PROJECT
3089

A2.4

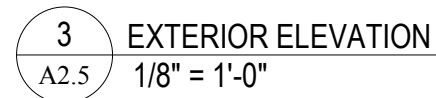
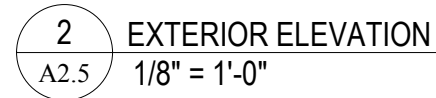
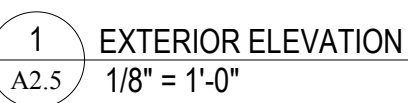

- 18350 PUBLIC SAFETY PLACE
HAGERSTOWN, MD 21740

KEY PLAN

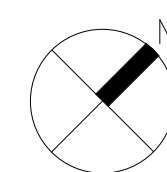

PLOT SCALE:	As indicated
FILENAME:	
DATE:	DECEMBER 18, 2019

A2.5

[illegible]

18350 PUBLIC SAFETY PLACE
HAGERSTOWN, MD 21740

1
A2.6

EXTERIOR ELEVATION - ALTERNATE - GC-3
1/8" = 1'-0"

1. FIRST FLOOR ELEVATION 0'-0" = 48T 25' INDICATED ON CIVIL DRAWINGS.
2. SEE STRUCTURAL DRAWINGS FOR TYPICAL FOOTING AND STEPPED FOOTING ELEVATIONS AND DETAILS.
3. PROVIDE WATERPROOFING AT EXTERIOR WALLS WHERE FINISH GRADE EXCEEDS THE FINISH FLOOR ELEVATION.
4. PROVIDE SEALANT JOINT FOR ENTIRE PERIMETER OF ALL EXTERIOR WALL PENETRATIONS. PENETRATIONS TO INCLUDE BUT NOT LIMITED TO WINDOWS, DOORS, LOUVERS, PIPES, CONDUITS, EXHAUST HOODS, ETC.
5. REFER TO MECHANICAL, ELECTRICAL AND PLUMBING DRAWINGS FOR COORDINATION OF LOCATION AND SIZES OF ALL LOUVERS, CONDUITS, PIPING, ETC.
6. REFER TO DRAWING A5.1 FOR TYPICAL EXTERIOR MASONRY CONTROL JOINT DETAIL.
7. EXTERIOR WALL LIGHT FIXTURES OR DOWNSPOUTS SHALL **NOT** BE MOUNTED OVER CONTROL AND/OR EXPANSION JOINT LOCATIONS.
8. ALL EXPOSED STEEL FRAMING (COLUMNS, BEAMS, ETC.) SHALL BE GALVANIZED AND PAINTED WITH A HIGH PERFORMANCE COATING.
9. ALL HOLLOW METAL DOORS AND FRAMES TO BE PAINTED.
10. ALL EXPOSED STEEL PLATES AND LINTELS AT OPENINGS TO BE PAINTED WITH HIGH PERFORMANCE COATING COLOR TO MATCH THE MASONRY OR MATERIAL THAT IT SUPPORTS.
11. SEE FLOOR PLANS AND RELATED DRAWINGS FOR ALL WINDOW AND DOOR TYPES.

Diagram illustrating the layout of a three-page spread (A, B, and C) for a brochure or booklet. The pages are arranged horizontally, with page A being the largest central page, page B to its left, and page C positioned above page A. The layout shows the fold lines and the relative dimensions of the pages. A dimension line at the bottom indicates the width of page A is $1/A2.6$.

PROFESSIONAL CERTIFICATION:
I CERTIFY THAT THESE
DOCUMENTS WERE PREPARED
BY OR APPROVED BY ME AND
THAT I AM A DULY LICENSED
ARCHITECT UNDER THE LAWS
OF THE STATE OF MARYLAND.
LICENSE NO. 8490
EXPIRATION DATE: 3/4/2021



ALL REPORTS, PLANS, SPECIFICATIONS AND COMPUTER FILES RELATING TO THIS PROJECT ARE THE PROPERTY OF CRABTREE, ROHRBAUGH & ASSOCIATES. CRABTREE ROHRBAUGH & ASSOCIATES RETAINS ALL COMMON LAW, STATUTE AND OTHER RESERVED RIGHTS INCLUDING THE COPYRIGHT THEREIN. REPRODUCTION OF THE MATERIAL HEREIN OR SUBSTANTIAL USE WITHOUT WRITTEN PERMISSION OF CRABTREE, ROHRBAUGH & ASSOCIATES VIOLATES THE COPYRIGHT LAWS OF THE UNITED STATES AND WILL BE SUBJECT TO LEGAL PROSECUTION. © CRABTREE, ROHRBAUGH & ASSOCIATES, INC. 2019

REVISIONS

MM	DD	YY	NAME	DESCRIPTION OF CHANGES

CRABTREE ROHRBAUGH & ASSOCIATES -

ARCHITECTS

100 WEST ROAD, SUITE 402, TOWSON MD 21204 410-528-0272
MECHANICSBURG, PENNSYLVANIA CHARLOTTEVILLE, VIRGINIA WHITE SULPHUR SPRINGS, WEST VIRGINIA

www.cra-architects.com

PROPOSED NEW

WASHINGTON COUNTY PUBLIC SAFETY TRAINING CENTER

WASHINGTON COUNTY PROJECT NO. 28-276

18350 PUBLIC SAFETY PLACE
HAGERSTOWN, MD 21740



INTERIOR ELEVATIONS

PLOT SCALE:

1/4" = 1'-0"

FILENAME:

DATE:

DECEMBER 18, 2019

PROJECT
3089

A2.7

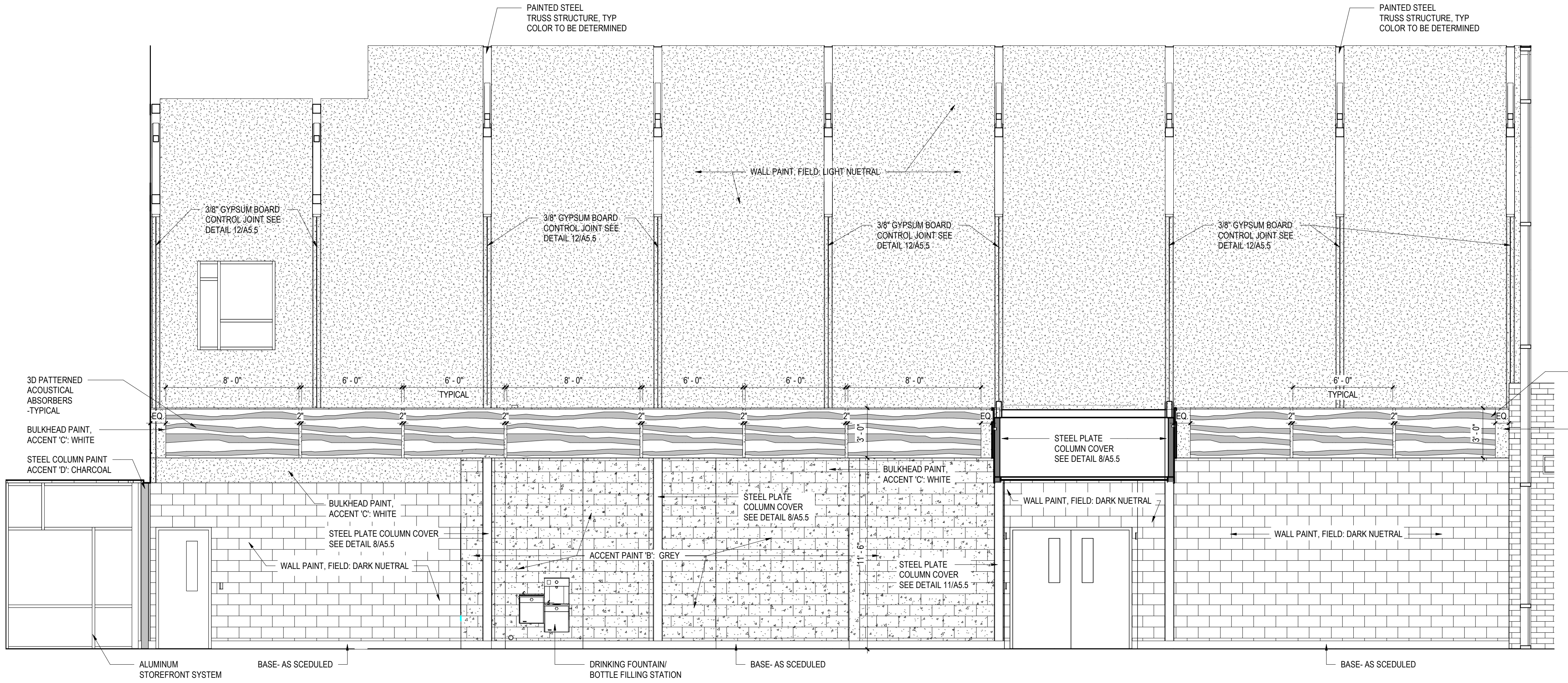

1
A2.7
INTERIOR ELEVATION
1/4" = 1'-0"

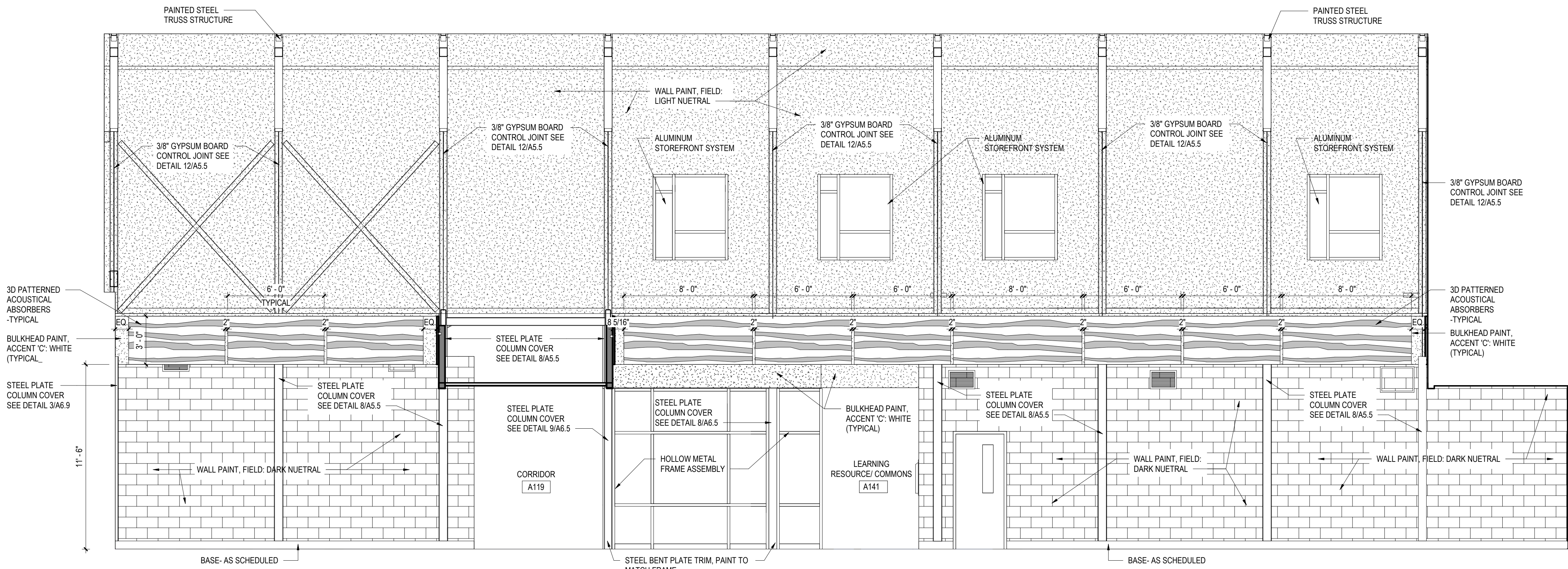

2
A2.7
INTERIOR ELEVATION
1/4" = 1'-0"

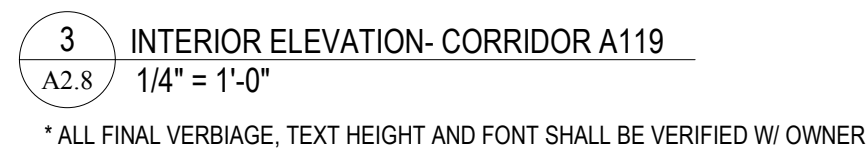
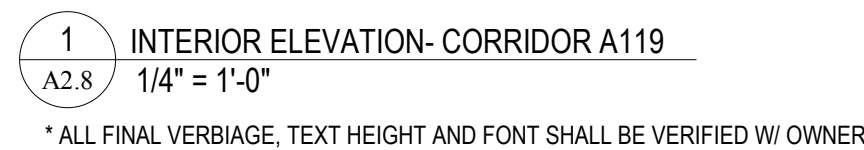
[illegible]

18350 PUBLIC SAFETY PLACE
HAGERSTOWN, MD 21740



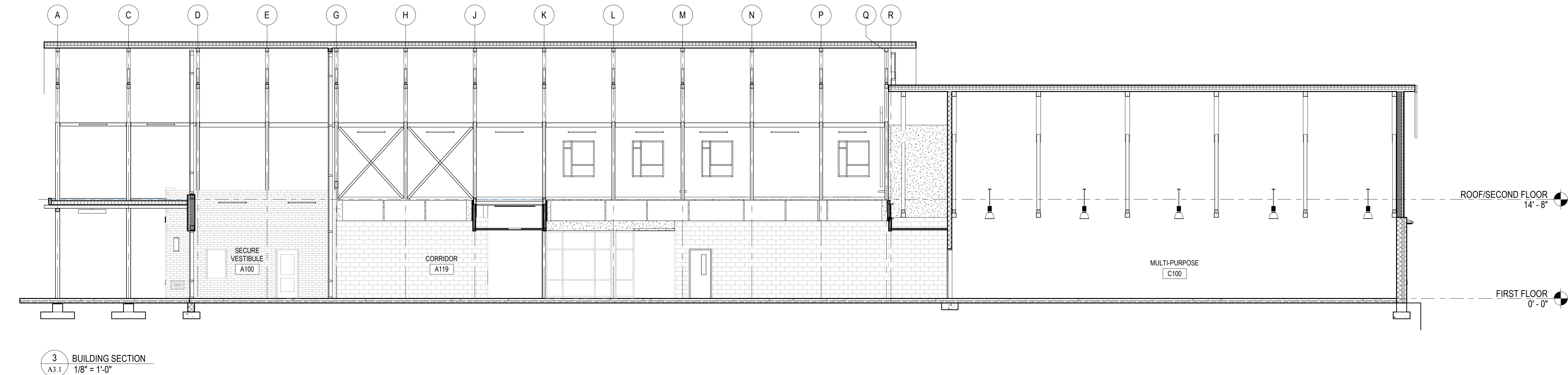
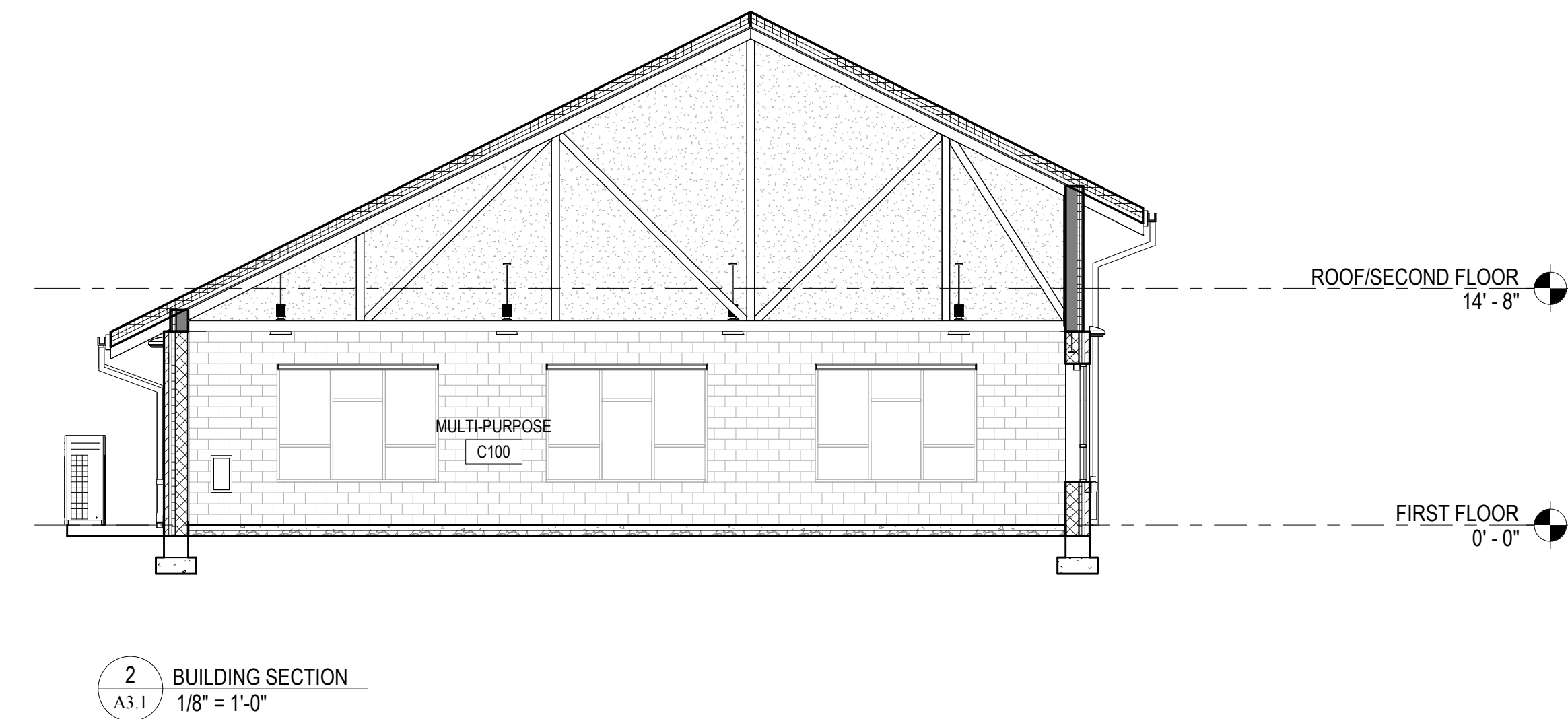
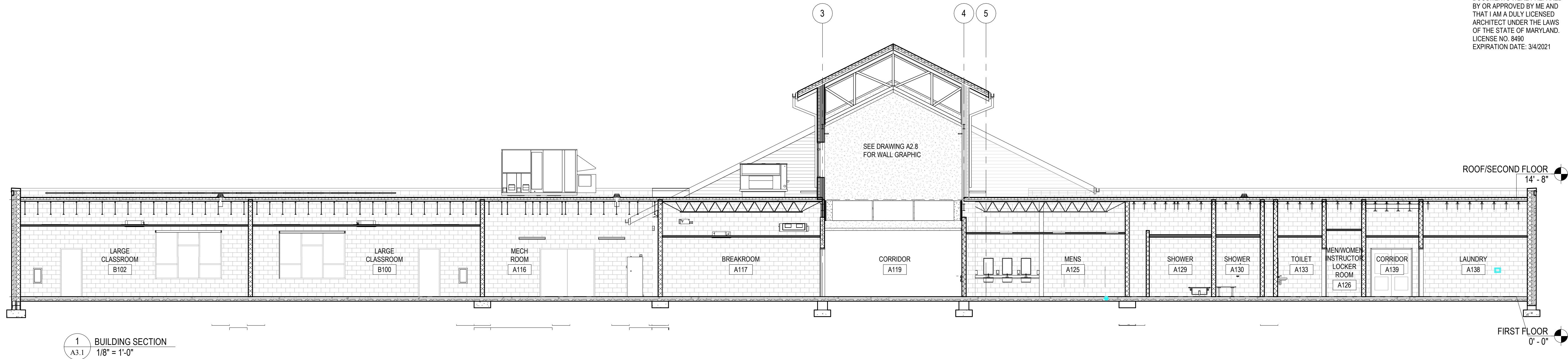

PROFESSIONAL CERTIFICATION:
I CERTIFY THAT THESE
DOCUMENTS WERE PREPARED
BY OR APPROVED BY ME AND
THAT I AM A DULY LICENSED
ARCHITECT UNDER THE LAWS
OF THE STATE OF MARYLAND.
LICENSE NO. 8490
EXPIRATION DATE: 3/4/2021



ALL REPORTS, PLANS, SPECIFICATIONS AND COMPUTER FILES RELATING TO THIS PROJECT ARE THE PROPERTY OF CRABTREE, ROHRBAUGH & ASSOCIATES. CRABTREE ROHRBAUGH & ASSOCIATES RETAINS ALL COMMON LAW, STATUTE AND OTHER RESERVED RIGHTS INCLUDING THE COPYRIGHT THEREIN. REPRODUCTION OF THE MATERIAL HEREIN OR SUBSTANTIAL USE WITHOUT WRITTEN PERMISSION OF CRABTREE, ROHRBAUGH & ASSOCIATES VIOLATES THE COPYRIGHT LAWS OF THE UNITED STATES AND WILL BE SUBJECT TO LEGAL PROSECUTION. © CRABTREE, ROHRBAUGH & ASSOCIATES, INC. 2019

REVISIONS

MM-DD-YR	NAME	DESCRIPTION OF CHANGES

CRABTREE ROHRBAUGH & ASSOCIATES - ARCHITECTS

100 WEST ROAD, SUITE 402, TOWSON MD 21204 410-528-0272
MECHANICSBURG, PENNSYLVANIA CHARLOTTEVILLE, VIRGINIA WHITE SULPHUR SPRINGS, WEST VIRGINIA

PROPOSED NEW
WASHINGTON COUNTY PUBLIC SAFETY TRAINING CENTER
WASHINGTON COUNTY PROJECT NO. 28-276
18350 PUBLIC SAFETY PLACE
HAGERSTOWN, MD 21740



BUILDING SECTIONS

PLOT SCALE:

1/8" = 1'-0"

FILENAME:

DATE:

DECEMBER 18, 2019

PROJECT
3089

A3.1

[illegible]

Architectural floor plan of the first floor of a building. The plan shows a long rectangular layout with a central corridor. On the left side, there is a "SMALL CLASSROOM B106" and a "STORAGE B105" room. The central "CORRIDOR B104" contains two sets of double doors. On the right side, there is a "STORAGE B103" room and a "LARGE CLASSROOM B102". The plan includes structural details like walls, doors, and windows. Dimensions are indicated: "14' - 8"

Architectural section drawing of a building, labeled 'B' in a circle at the top left. The drawing shows a cross-section of the building, including the first floor and the roof/second floor. The first floor is labeled 'FIRST FLOOR 0' - 0"'. The roof/second floor is labeled 'ROOF/SECOND FLOOR 14' - 8"'. The first floor contains several rooms: a Women's Locker Room (A122), a Corridor (A120), a Men/Women Instructor Locker Room (A126), a Shower (A129), and a Small Classroom (A134). The roof/second floor is shown above the first floor. The drawing is labeled 'B' in a circle at the top left.

Architectural section drawing of the first floor of a building. The drawing shows a cross-section with a gabled roof. The first floor is labeled "FIRST FLOOR 0' - 0"

A3.2

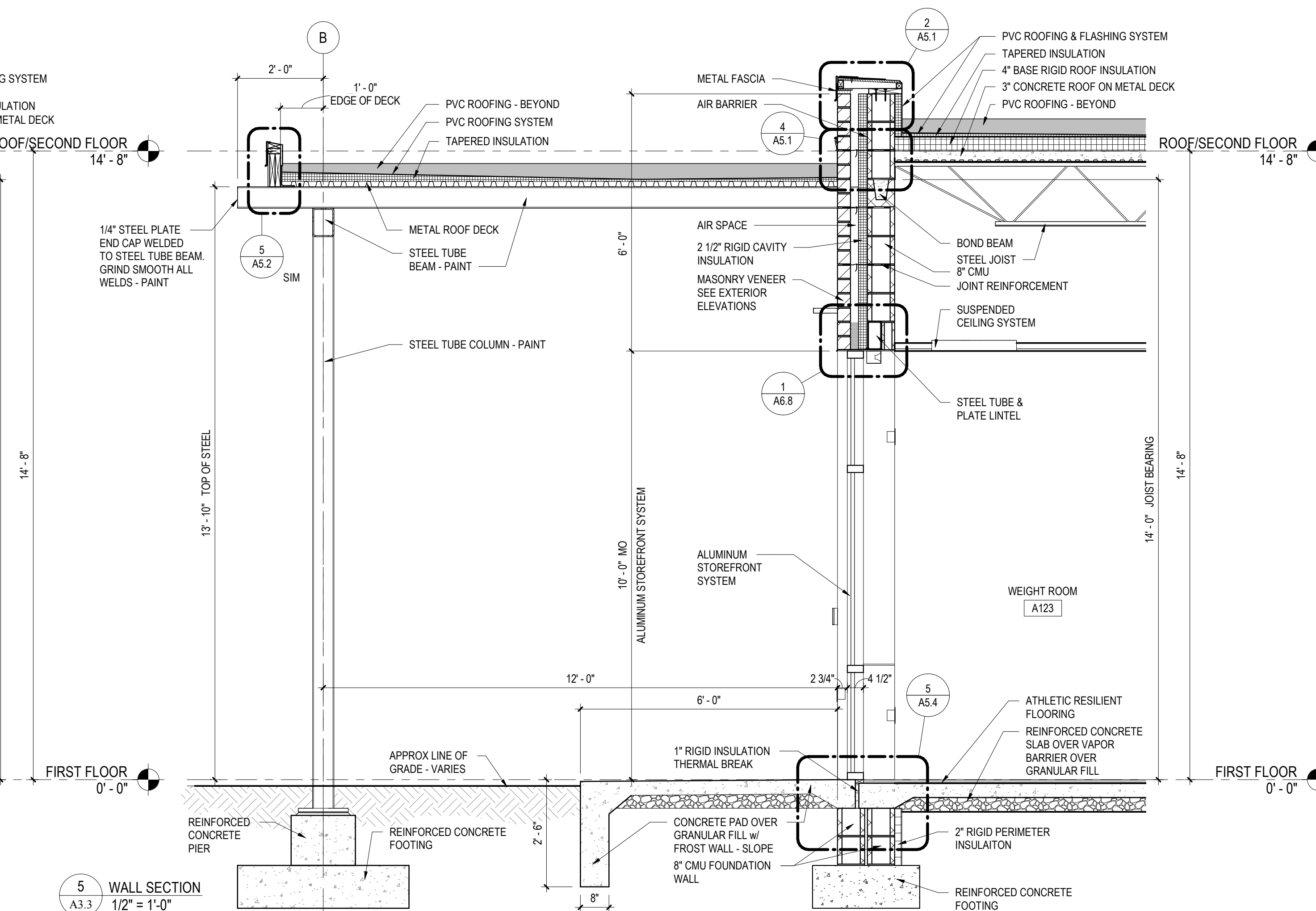
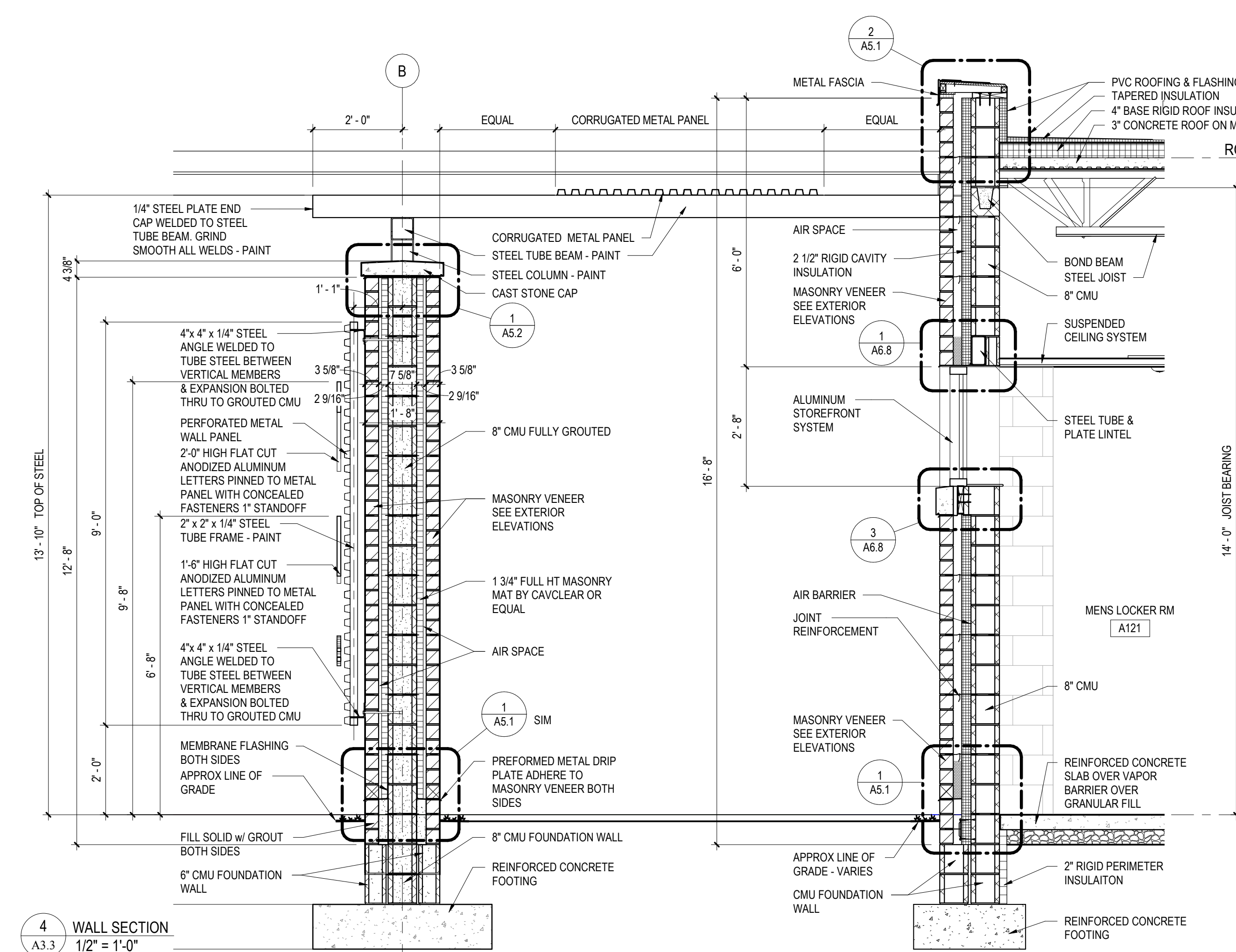
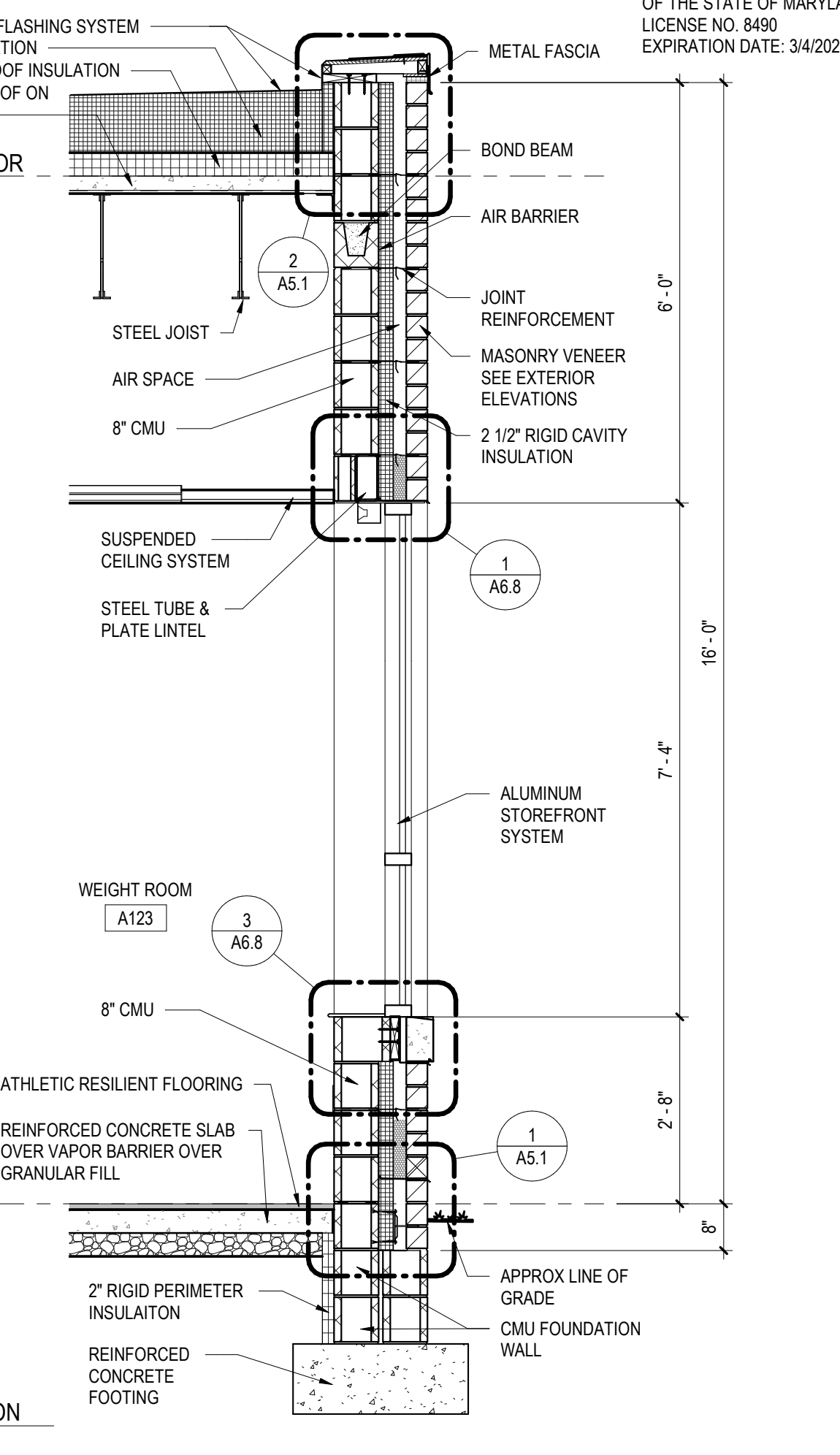
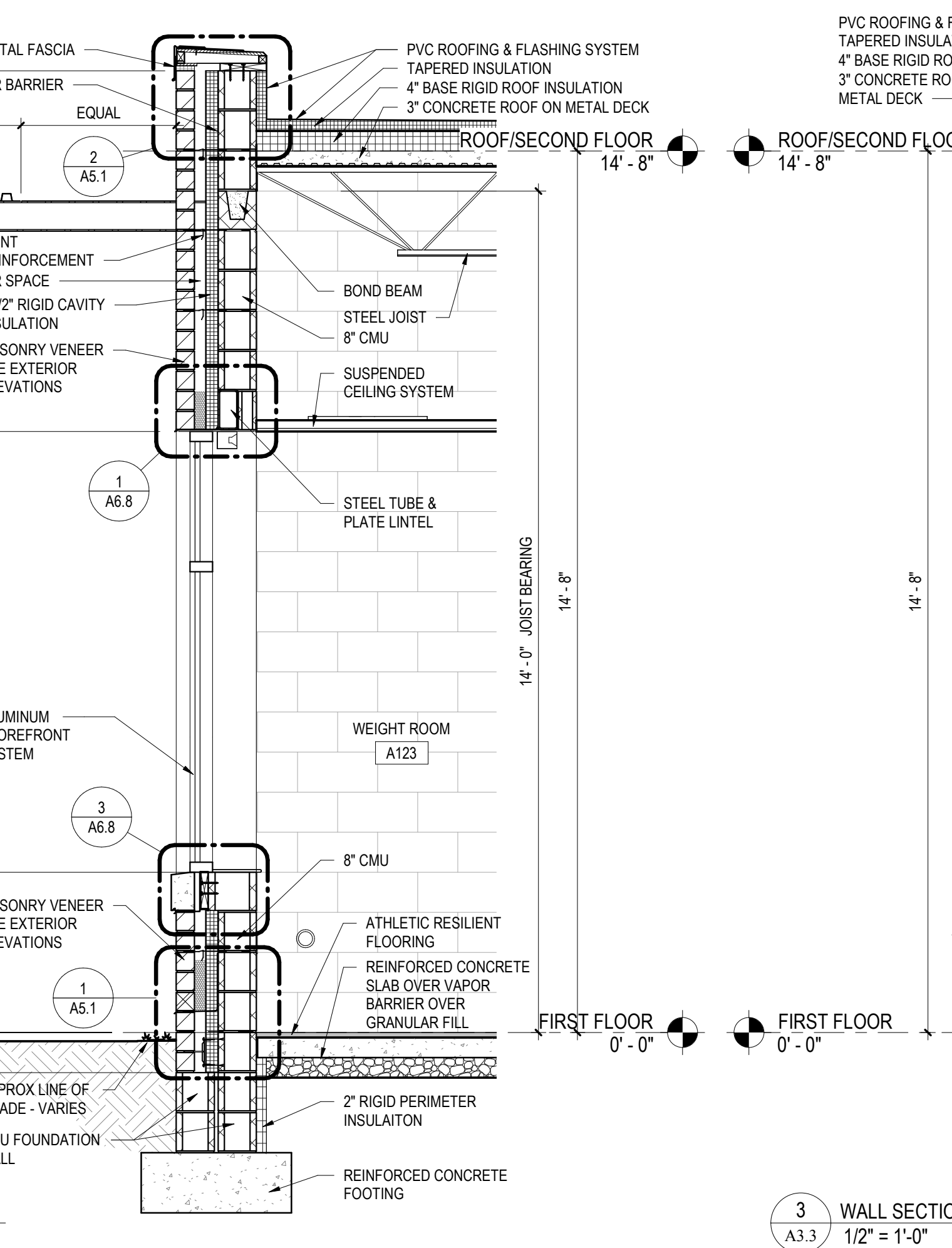
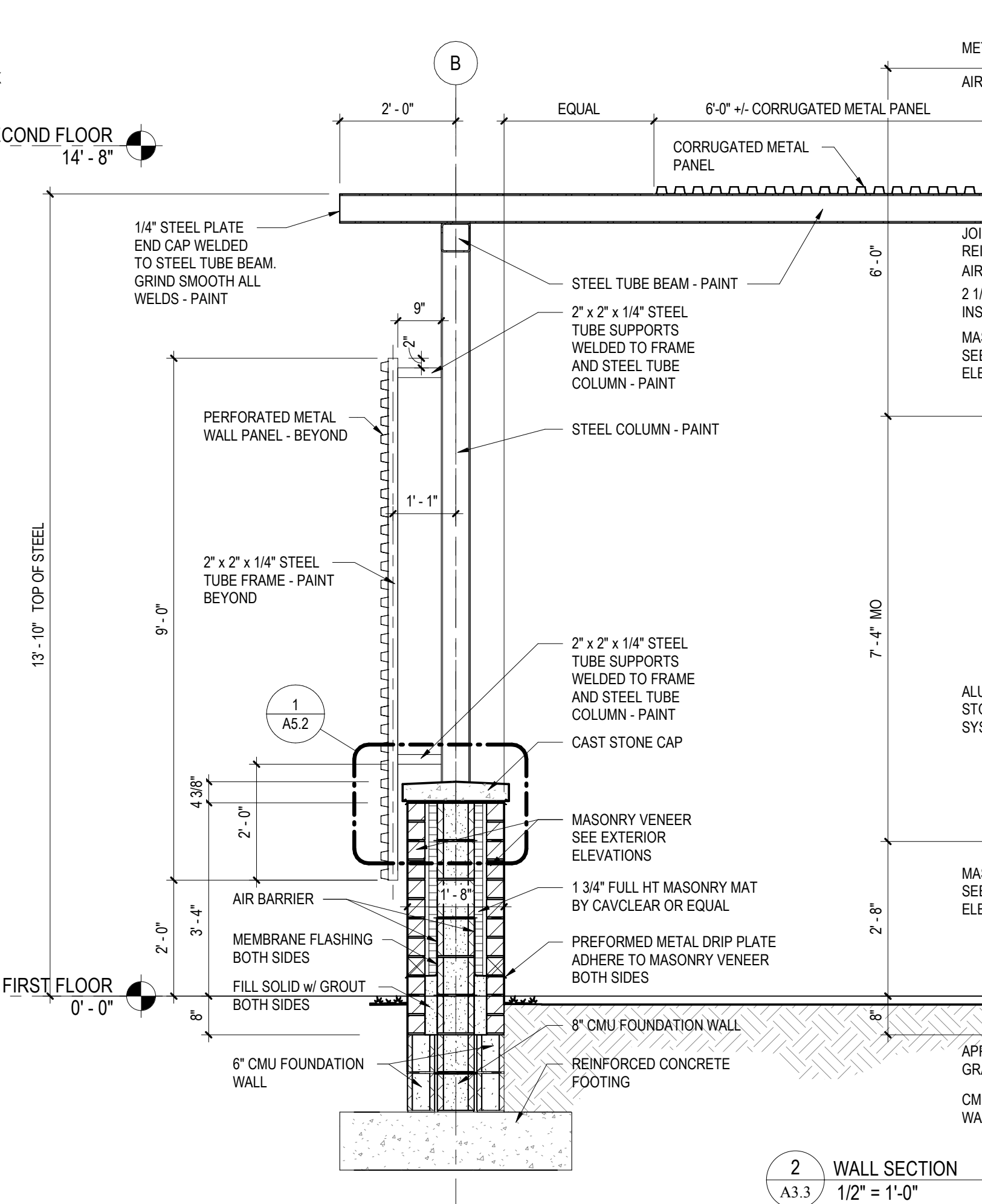
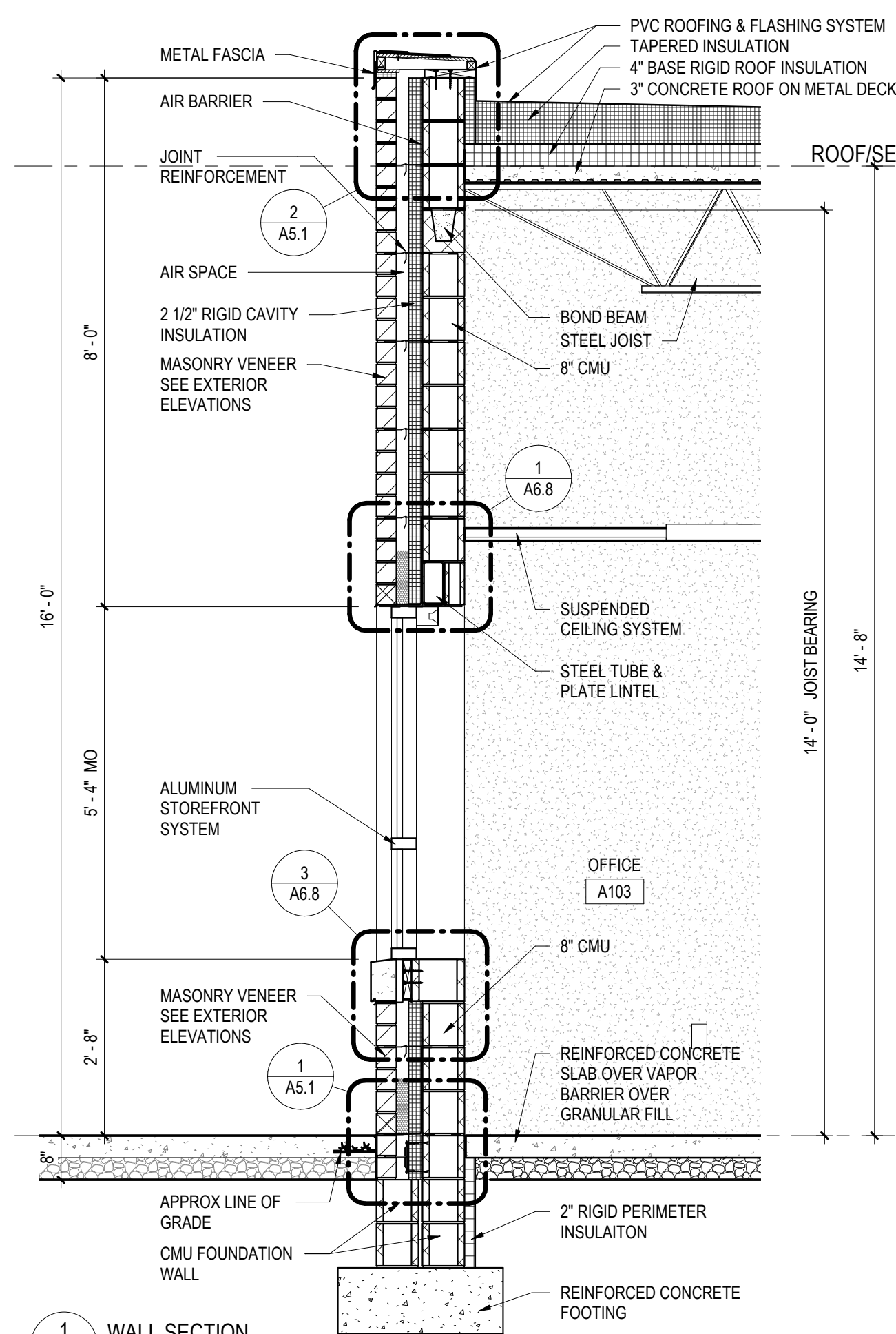

PROFESSIONAL CERTIFICATION:
I CERTIFY THAT THESE
DOCUMENTS WERE PREPARED
BY OR APPROVED BY ME AND
THAT I AM A DULY LICENSED
ARCHITECT UNDER THE LAWS
OF THE STATE OF MARYLAND.
LICENSE NO. 8490
EXPIRATION DATE: 3/4/2021



ALL REPORTS, PLANS SPECIFICATIONS AND COMPUTER FILES RELATING TO THIS PROJECT ARE THE PROPERTY OF CRABTREE, ROHRBAUGH & ASSOCIATES. CRABTREE ROHRBAUGH & ASSOCIATES RETAINS ALL COMMON LAW, STATUTE AND OTHER RESERVED RIGHTS INCLUDING THE COPYRIGHT THEREON. REPRODUCTION OF THE MATERIAL HEREIN OR SUBSTANTIAL USE WITHOUT WRITTEN PERMISSION OF CRABTREE, ROHRBAUGH & ASSOCIATES VIOLATES THE COPYRIGHT LAWS OF THE UNITED STATES AND WILL BE SUBJECT TO LEGAL PROSECUTION.
© CRABTREE, ROHRBAUGH & ASSOCIATES, INC. 2019

REVISIONS

[illegible]

CRABTREE ROHRBAUGH & ASSOCIATES -

ARCHITECTS

ARCHITECTS
100 WEST ROAD, SUITE 402, TOWSON MD 21204 410-528-0272 www.cra-architects.com
MECHANICSBURG, PENNSYLVANIA CHARLOTTESVILLE, VIRGINIA WHITE SULPHUR SPRINGS, WEST VIRGINIA

100 WEST ROAD, SUITE 402, TOWSON MD 21204 410-528-0272

PROPOSED NEW

WASHINGTON COUNTY PUBLIC SAFETY TRAINING CENTER

WASHINGTON COUNTY PROJECT NO. 28-276

18350 PUBLIC SAFETY PLACE
HAGERSTOWN, MD 21740



WALL SECTION

PLOT SCALE:

$$1/2'' = 1'-0$$

FILENAME:

--	--

TE: DECEMBER 18, 201

PROJECT
3089

A3.3

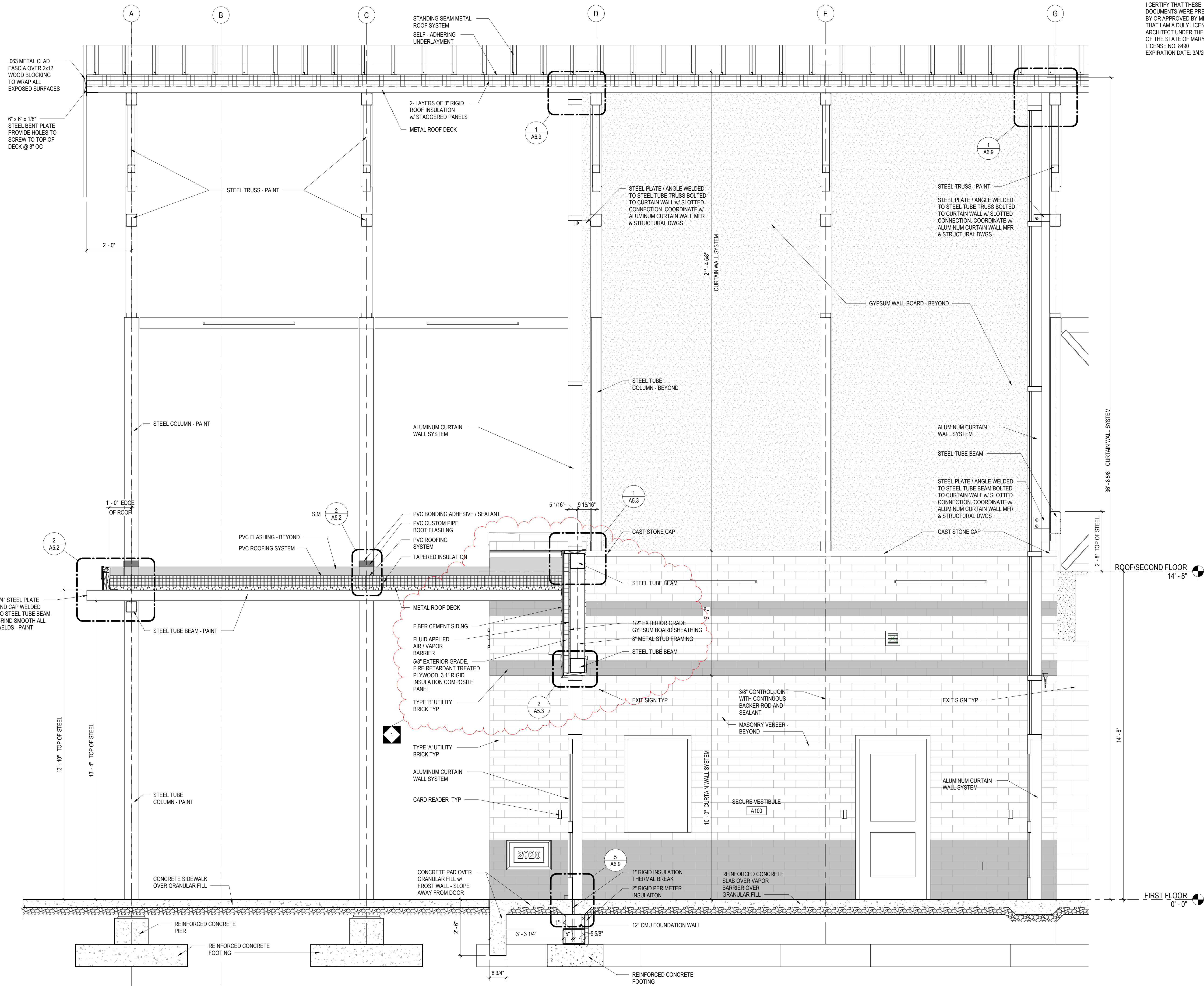

1 WALL SECTION
1/2" = 1'-0"

PROFESSIONAL CERTIFICATION:
I CERTIFY THAT THESE
DOCUMENTS WERE PREPARED
BY OR APPROVED BY ME AND
THAT I AM A DULY LICENSED
ARCHITECT UNDER THE LAWS
OF THE STATE OF MARYLAND.
LICENSE NO. 8490
EXPIRATION DATE: 3/4/2021



ALL REPORTS, PLANS, SPECIFICATIONS AND COMPUTER FILES RELATING TO THIS PROJECT ARE THE PROPERTY OF CRABTREE, ROHRBAUGH & ASSOCIATES. CRABTREE ROHRBAUGH & ASSOCIATES RETAINS ALL COMMON LAW, STATUTE AND OTHER RESERVED RIGHTS INCLUDING THE COPYRIGHT THEREIN. REPRODUCTION OF THE MATERIAL HEREIN OR SUBSTANTIAL USE WITHOUT WRITTEN PERMISSION OF CRABTREE, ROHRBAUGH & ASSOCIATES VIOLATES THE COPYRIGHT LAWS OF THE UNITED STATES AND WILL BE SUBJECT TO LEGAL PROSECUTION. © CRABTREE, ROHRBAUGH & ASSOCIATES, INC. 2019

REVISIONS

NO.	MM-DD-YR	NAME	DESCRIPTION OF CHANGES
1	9/11/20		ADDENDUM #6

CRABTREE ROHRBAUGH & ASSOCIATES - ARCHITECTS

100 WEST ROAD, SUITE 402, TOWSON MD 21204 410-528-0272
MECHANICSBURG, PENNSYLVANIA CHARLOTTEVILLE, VIRGINIA WHITE SULPHUR SPRINGS, WEST VIRGINIA
www.cra-architects.com



WALL SECTIONS

PLOT SCALE:
1/2" = 1'-0"
FILENAME:
DATE:
DECEMBER 18, 2019

PROPOSED NEW
WASHINGTON COUNTY PUBLIC SAFETY TRAINING CENTER
WASHINGTON COUNTY PROJECT NO. 28-276
18350 PUBLIC SAFETY PLACE
HAGERSTOWN, MD 21740

PROJECT
3089

A3.4

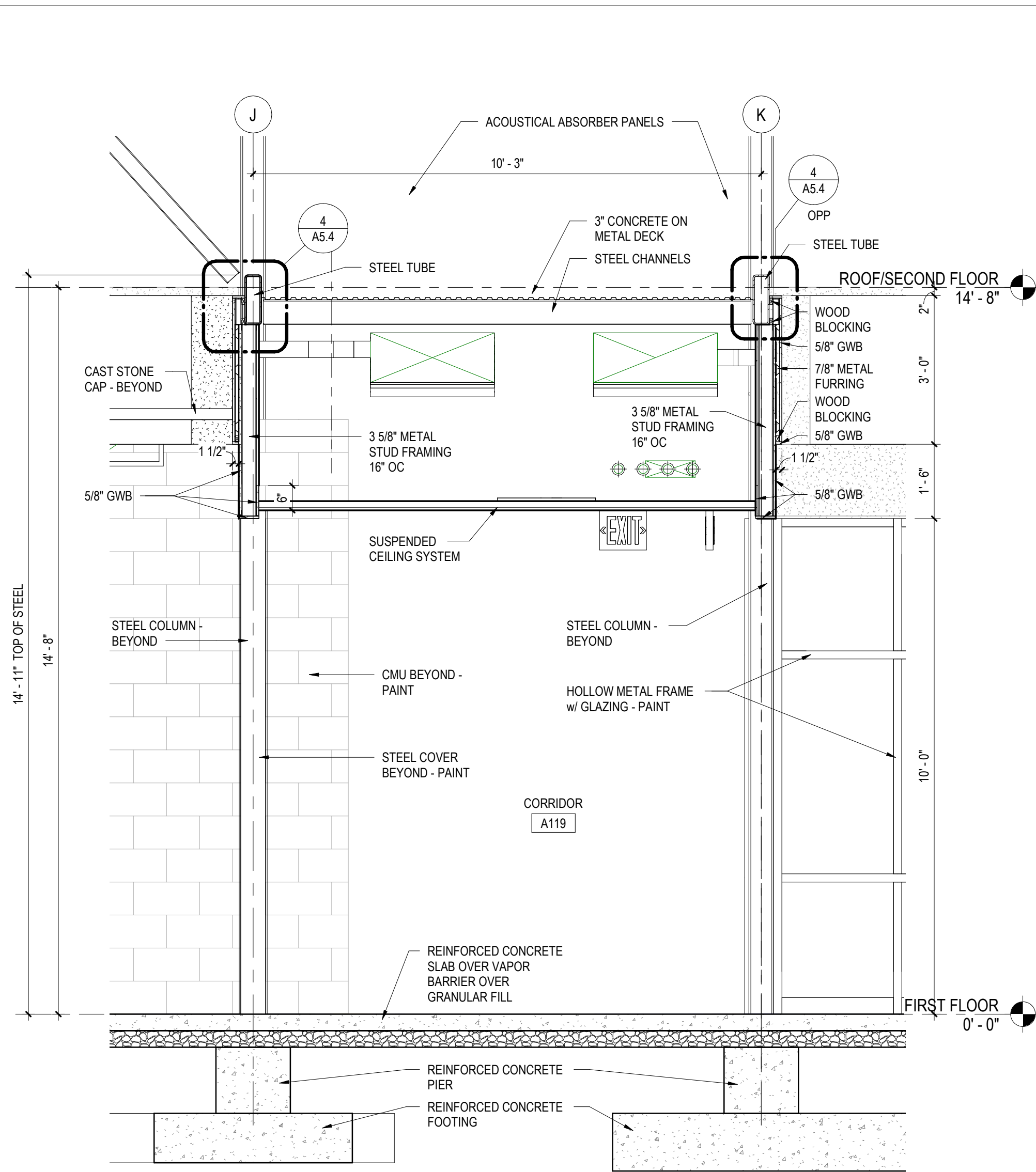

1 WALL SECTION
1/2" = 1'-0"

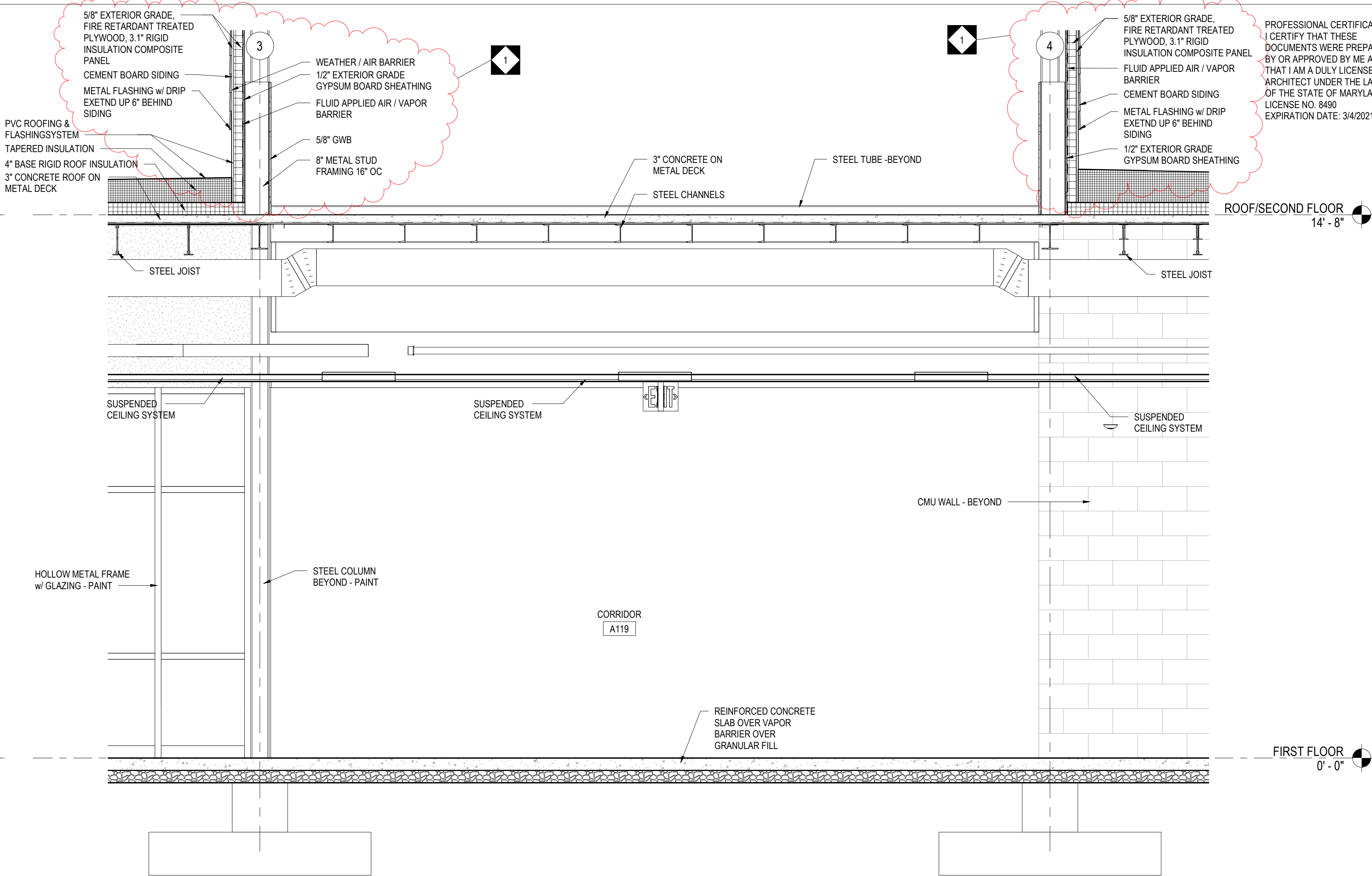

2 WALL SECTION
1/2" = 1'-0"

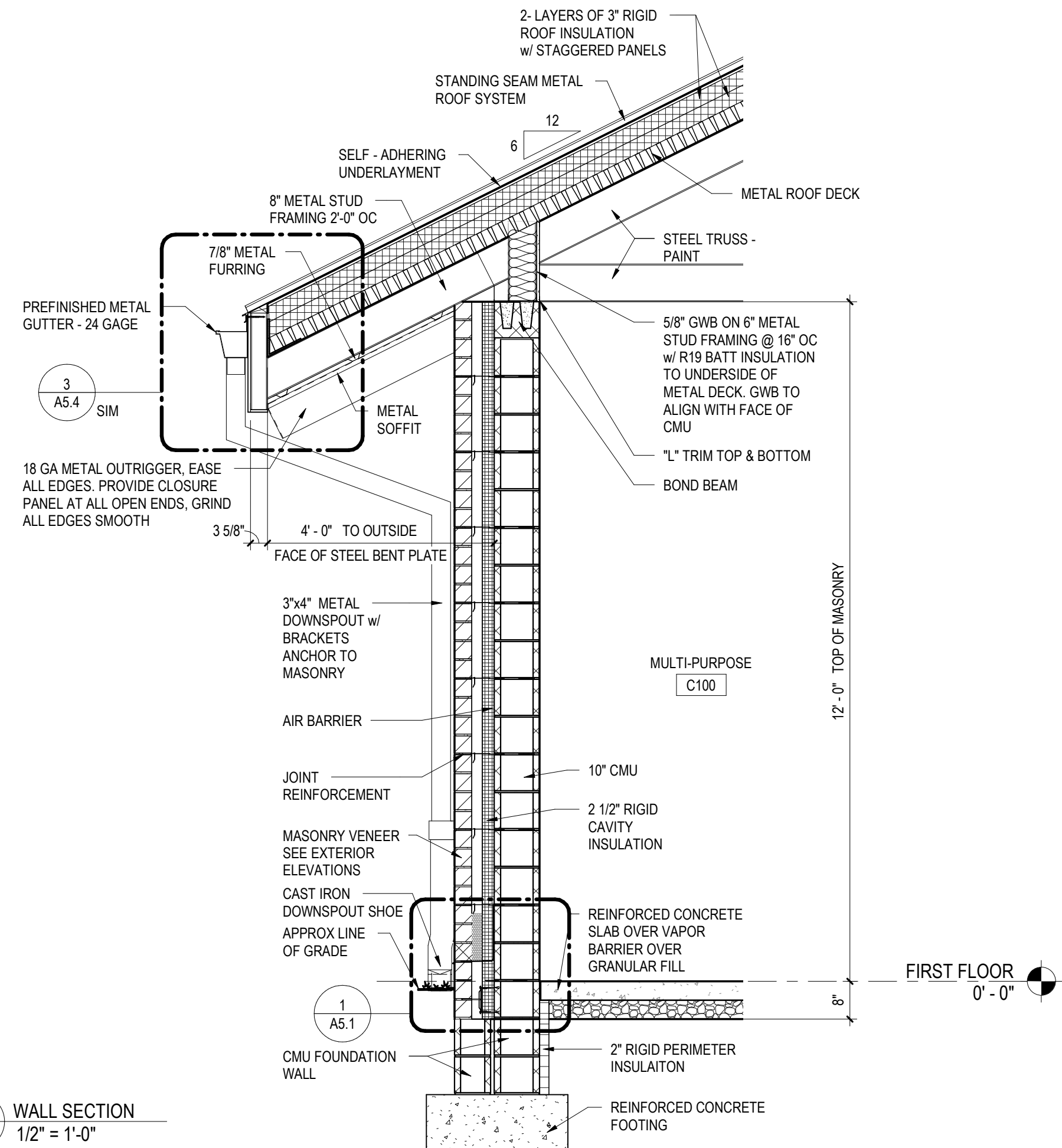

3 WALL SECTION
1/2" = 1'-0"

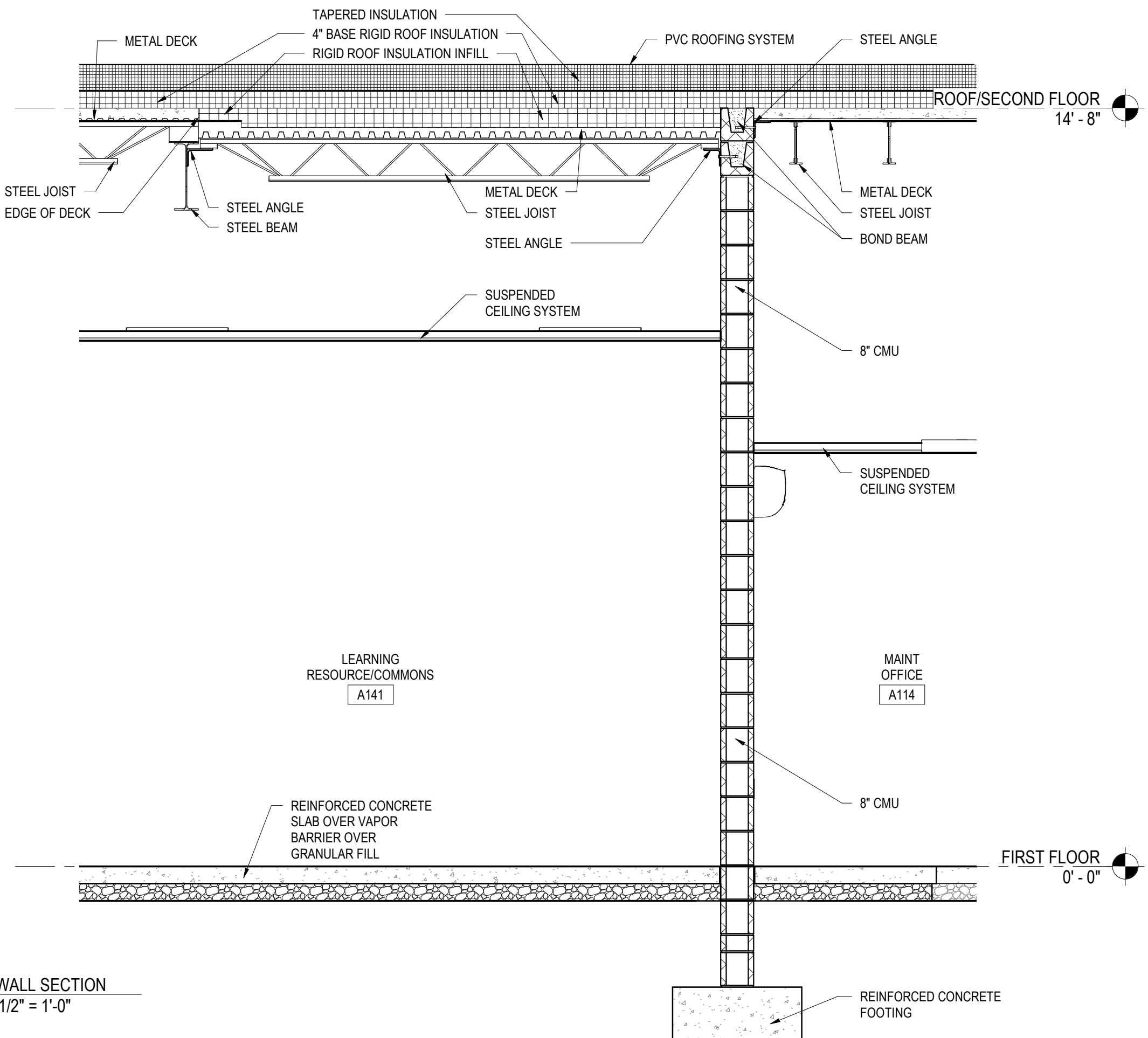

4 WALL SECTION
1/2" = 1'-0"

PROFESSIONAL CERTIFICATION:
I CERTIFY THAT THESE
DOCUMENTS WERE PREPARED
BY OR APPROVED BY ME AND
THAT I AM A DULY LICENSED
ARCHITECT UNDER THE LAWS
OF THE STATE OF MARYLAND.
LICENSE NO. 8490
EXPIRATION DATE: 3/4/2021



ALL REPORTS, PLANS, SPECIFICATIONS AND COMPUTER FILES RELATING TO THIS PROJECT ARE THE PROPERTY OF CRABTREE, ROHRBAUGH & ASSOCIATES. CRABTREE ROHRBAUGH & ASSOCIATES RETAINS ALL COMMON LAW, STATUTE AND OTHER RESERVED RIGHTS INCLUDING THE COPYRIGHT THEREIN. REPRODUCTION OF THE MATERIAL HEREIN OR SUBSTANTIAL USE WITHOUT WRITTEN PERMISSION OF CRABTREE, ROHRBAUGH & ASSOCIATES VIOLATES THE COPYRIGHT LAWS OF THE UNITED STATES AND WILL BE SUBJECT TO LEGAL PROSECUTION. © CRABTREE, ROHRBAUGH & ASSOCIATES, INC. 2019

REVISIONS

NO.	DATE	NAME	DESCRIPTION OF CHANGES
1	9/11/20		ADDENDUM #6

CRABTREE ROHRBAUGH & ASSOCIATES - ARCHITECTS

www.cra-architects.com

100 WEST ROAD, SUITE 402, TOWSON MD 21204 410-528-0272
MECHANICSBURG, PENNSYLVANIA CHARLOTTEVILLE, VIRGINIA WHITE SULPHUR SPRINGS, WEST VIRGINIA

PROPOSED NEW
WASHINGTON COUNTY PUBLIC SAFETY TRAINING CENTER
WASHINGTON COUNTY PROJECT NO. 28-276
18350 PUBLIC SAFETY PLACE
HAGERSTOWN, MD 21740



WALL SECTIONS

PLOT SCALE:
1/2" = 1'-0"
FILENAME:
DATE:
DECEMBER 18, 2019

PROJECT
3089

A3.5

[illegible]

18350 PUBLIC SAFETY PLACE
HAGERSTOWN, MD 21740

A3.6

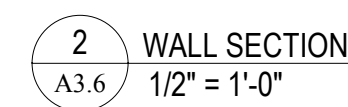
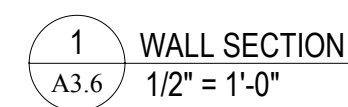

PROFESSIONAL CERTIFICATION:
I CERTIFY THAT THESE
DOCUMENTS WERE PREPARED
BY OR APPROVED BY ME AND
THAT I AM A DULY LICENSED
ARCHITECT UNDER THE LAWS
OF THE STATE OF MARYLAND.
LICENSE NO. 8490
EXPIRATION DATE: 3/4/2021



ALL REPORTS, PLANS, SPECIFICATIONS AND COMPUTER FILES RELATING TO THIS PROJECT ARE THE PROPERTY OF CRABTREE, ROHRBAUGH & ASSOCIATES. CRABTREE ROHRBAUGH & ASSOCIATES RETAINS ALL COMMON LAW, STATUTE AND OTHER RESERVED RIGHTS INCLUDING THE COPYRIGHT THEREIN. REPRODUCTION OF THE MATERIAL HEREIN OR SUBSTANTIAL USE WITHOUT WRITTEN PERMISSION OF CRABTREE, ROHRBAUGH & ASSOCIATES VIOLATES THE COPYRIGHT LAWS OF THE UNITED STATES AND WILL BE SUBJECT TO LEGAL PROSECUTION.
© CRABTREE, ROHRBAUGH & ASSOCIATES, INC. 2019

REVISIONS

NO.	MM-DD-YR	NAME	DESCRIPTION OF CHANGES
1	9/11/20		ADDENDUM #6

CRABTREE ROHRBAUGH & ASSOCIATES - ARCHITECTS

100 WEST ROAD, SUITE 402, TOWSON MD 21204 410-528-0272
MECHANICSBURG, PENNSYLVANIA CHARLOTTEVILLE, VIRGINIA WHITE SULPHUR SPRINGS, WEST VIRGINIA

www.cra-architects.com

PROPOSED NEW WASHINGTON COUNTY PUBLIC SAFETY TRAINING CENTER WASHINGTON COUNTY PROJECT NO. 28-276

18350 PUBLIC SAFETY PLACE
HAGERSTOWN, MD 21740



WALL SECTIONS

PLOT SCALE:
1/2" = 1'-0"
FILENAME:
DATE:
DECEMBER 18, 2019

PROJECT
3089

A3.7

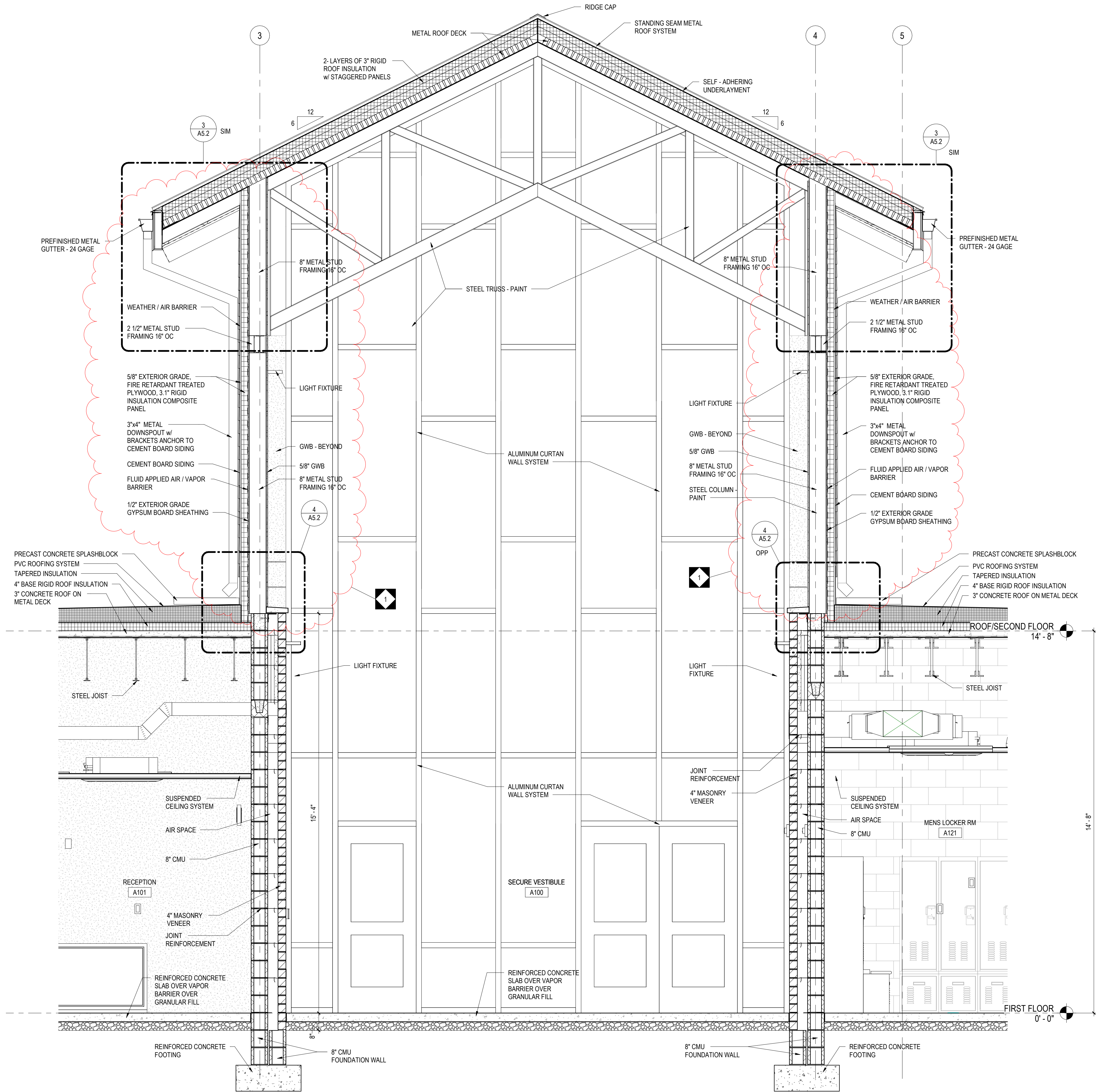

1 WALL SECTION
A3.7 1/2" = 1'-0"

[illegible]

18350 PUBLIC SAFETY PLACE
HAGERSTOWN, MD 21740

A3.8

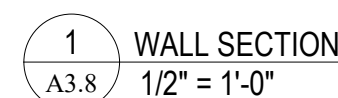

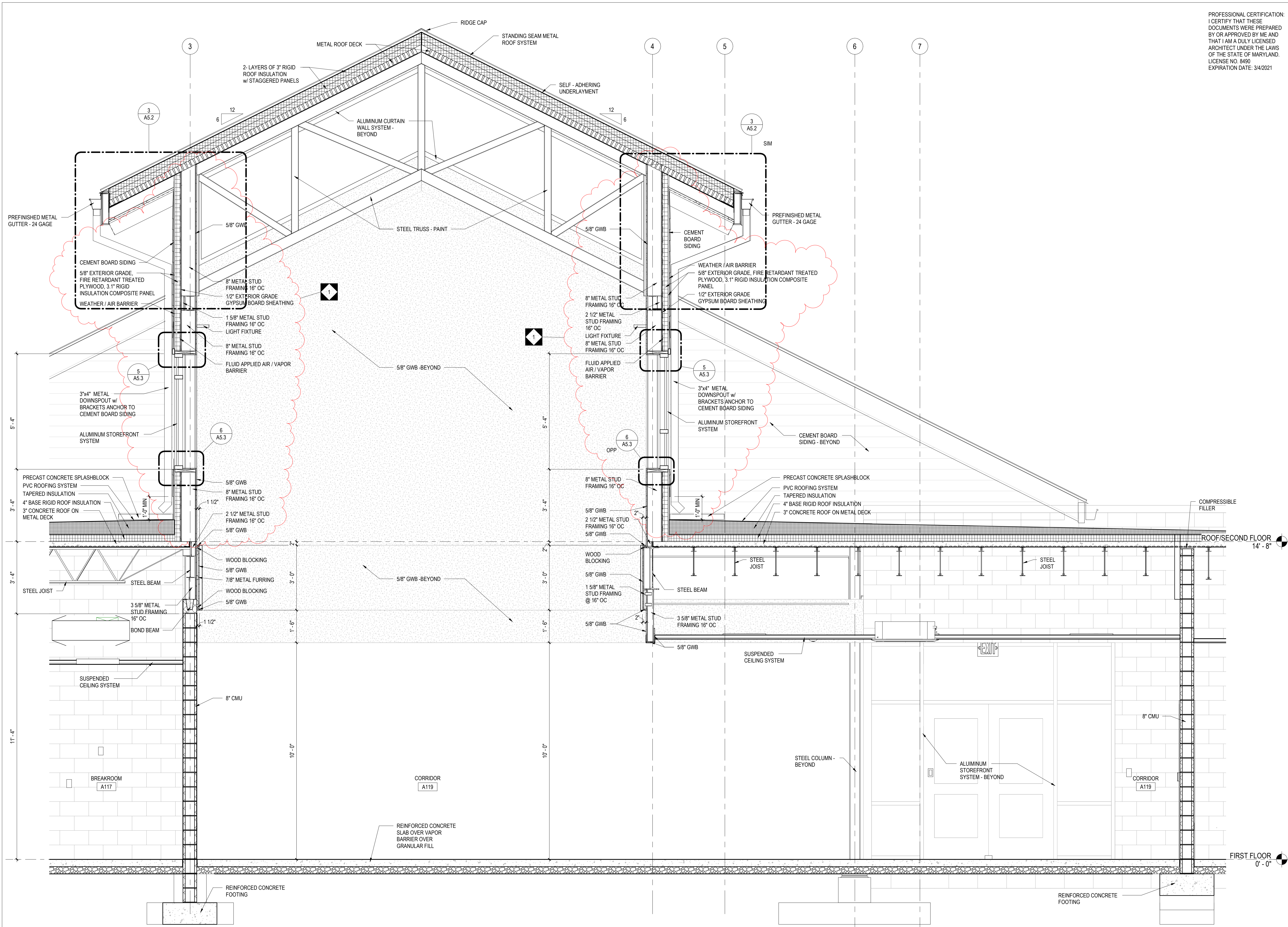

1 WALL SECTION
A3.9 1/2" = 1'-0"

PROFESSIONAL CERTIFICATION:
I CERTIFY THAT THESE
DOCUMENTS WERE PREPARED
BY OR APPROVED BY ME AND
THAT I AM A DULY LICENSED
ARCHITECT UNDER THE LAWS
OF THE STATE OF MARYLAND.
LICENSE NO. 8490
EXPIRATION DATE: 3/4/2021



ALL REPORTS, PLANS, SPECIFICATIONS AND COMPUTER FILES RELATING TO THIS PROJECT ARE THE PROPERTY OF CRABTREE, ROHRBAUGH & ASSOCIATES. CRABTREE ROHRBAUGH & ASSOCIATES RETAINS ALL COMMON LAW, STATUTE AND OTHER RESERVED RIGHTS INCLUDING THE COPYRIGHT THEREIN. REPRODUCTION OF THE MATERIAL HEREIN OR SUBSTANTIAL USE WITHOUT WRITTEN PERMISSION OF CRABTREE, ROHRBAUGH & ASSOCIATES VIOLATES THE COPYRIGHT LAWS OF THE UNITED STATES AND WILL BE SUBJECT TO LEGAL PROSECUTION.
© CRABTREE, ROHRBAUGH & ASSOCIATES, INC. 2019

REVISIONS

NO.	MM-DD-YR	NAME	DESCRIPTION OF CHANGES
1	9/11/20		ADDENDUM #6

CRABTREE ROHRBAUGH & ASSOCIATES - ARCHITECTS
100 WEST ROAD, SUITE 402, TOWSON MD 21204 410-528-0272
MECHANICSBURG, PENNSYLVANIA CHARLOTTEVILLE, VIRGINIA WHITE SULPHUR SPRINGS, WEST VIRGINIA

PROPOSED NEW
WASHINGTON COUNTY PUBLIC SAFETY TRAINING CENTER
WASHINGTON COUNTY PROJECT NO. 28-276
18350 PUBLIC SAFETY PLACE
HAGERSTOWN, MD 21740

WALL SECTIONS

PLOT SCALE:
1/2" = 1'-0"

FILENAME:

DATE:
DECEMBER 18, 2019

PROJECT
3089

A3.9



REVISIONS

[illegible]

PROPOSED NEW

WASHINGTON COUNTY PUBLIC SAFETY TRAINING CENTER
WASHINGTON COUNTY PROJECT NO. 28-276

18350 PUBLIC SAFETY PLACE
HAGERSTOWN, MD 21740

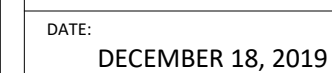

A3.10

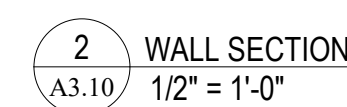
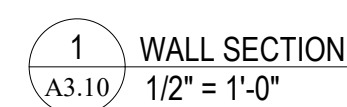

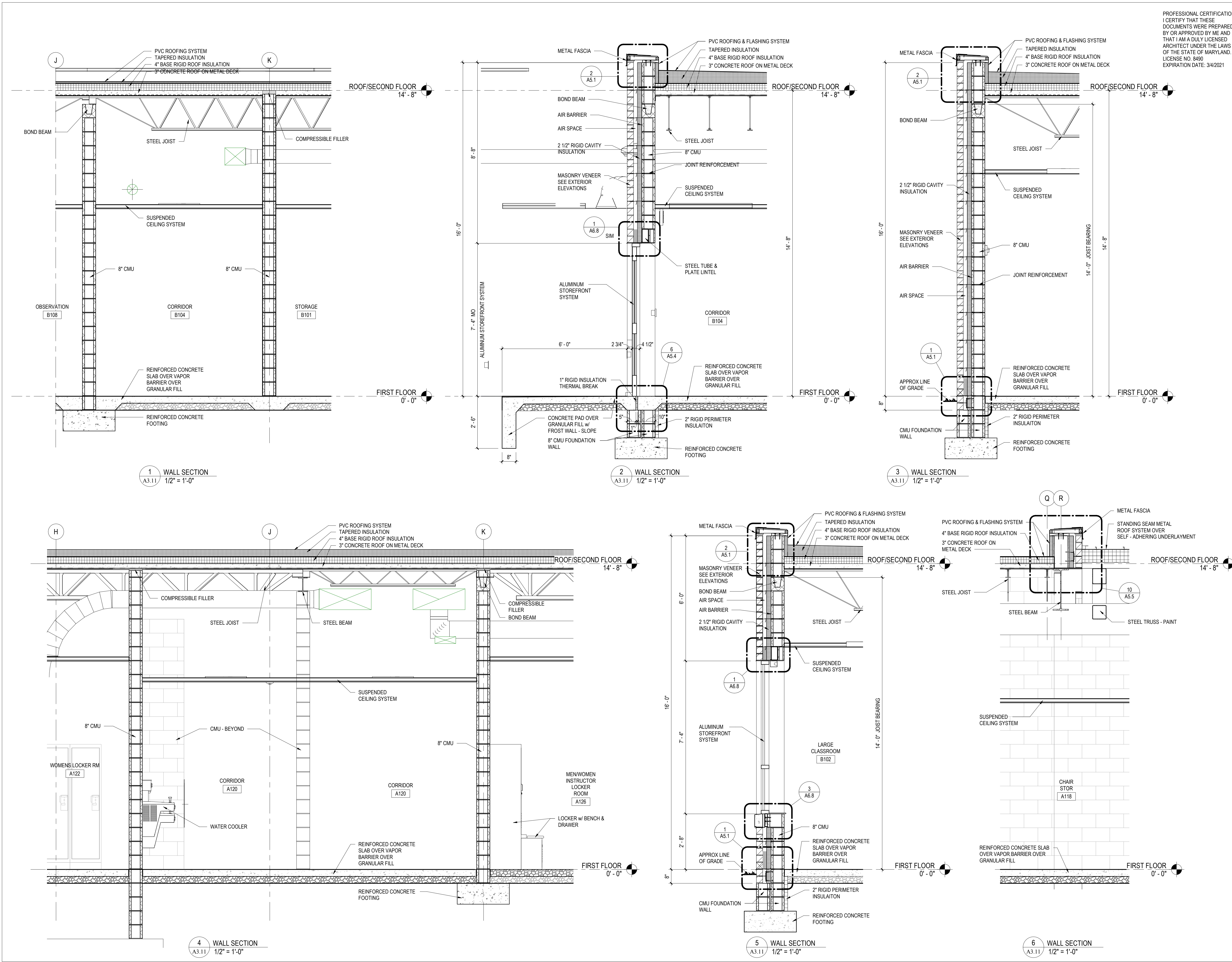

PROFESSIONAL CERTIFICATION:
I CERTIFY THAT THESE
DOCUMENTS WERE PREPARED
BY OR APPROVED BY ME AND
THAT I AM A DULY LICENSED
ARCHITECT UNDER THE LAWS
OF THE STATE OF MARYLAND.
LICENSE NO. 8490
EXPIRATION DATE: 3/4/2021



ALL REPORTS, PLANS, SPECIFICATIONS AND COMPUTER FILES RELATING TO THIS PROJECT ARE THE PROPERTY OF CRABTREE, ROHRBAUGH & ASSOCIATES. CRABTREE ROHRBAUGH & ASSOCIATES RETAINS ALL COMMON LAW, STATUTE AND OTHER RESERVED RIGHTS INCLUDING THE COPYRIGHT THEREIN. REPRODUCTION OF THE MATERIAL HEREIN OR SUBSTANTIAL USE WITHOUT WRITTEN PERMISSION OF CRABTREE, ROHRBAUGH & ASSOCIATES VIOLATES THE COPYRIGHT LAWS OF THE UNITED STATES AND WILL BE SUBJECT TO LEGAL PROSECUTION. © CRABTREE, ROHRBAUGH & ASSOCIATES, INC. 2019

REVISIONS

MM	DD	YY	NAME	DESCRIPTION OF CHANGES

CRABTREE ROHRBAUGH & ASSOCIATES - ARCHITECTS
100 WEST ROAD, SUITE 402, TOWSON MD 21204 410-528-0272
MECHANICSBURG, PENNSYLVANIA CHARLOTTEVILLE, VIRGINIA WHITE SULPHUR SPRINGS, WEST VIRGINIA

PROPOSED NEW
WASHINGTON COUNTY PUBLIC SAFETY TRAINING CENTER
WASHINGTON COUNTY PROJECT NO. 28-276
18350 PUBLIC SAFETY PLACE
HAGERSTOWN, MD 21740



WALL SECTIONS
PLOT SCALE:
1/2" = 1'-0"
FILENAME:
DATE:
DECEMBER 18, 2019

PROJECT
3089
A3.11

PROFESSIONAL CERTIFICATION:
I CERTIFY THAT THESE
DOCUMENTS WERE PREPARED
BY OR APPROVED BY ME AND
THAT I AM A DULY LICENSED
ARCHITECT UNDER THE LAWS
OF THE STATE OF MARYLAND.
LICENSE NO. 8490
EXPIRATION DATE: 3/4/2021



ALL REPORTS, PLANS, SPECIFICATIONS AND COMPUTER FILES RELATING TO THIS PROJECT ARE THE PROPERTY OF CRABTREE, ROHRBAUGH & ASSOCIATES. CRABTREE ROHRBAUGH & ASSOCIATES RETAINS ALL COMMON LAW, STATUTE AND OTHER RESERVED RIGHTS INCLUDING THE COPYRIGHT THEREIN. REPRODUCTION OF THE MATERIAL HEREIN OR SUBSTANTIAL USE WITHOUT WRITTEN PERMISSION OF CRABTREE, ROHRBAUGH & ASSOCIATES VIOLATES THE COPYRIGHT LAWS OF THE UNITED STATES AND WILL BE SUBJECT TO LEGAL PROSECUTION.
© CRABTREE, ROHRBAUGH & ASSOCIATES, INC. 2019

REVISIONS

NO.	MM-DD-YR	NAME	DESCRIPTION OF CHANGES
1	9/11/20		ADDENDUM #6

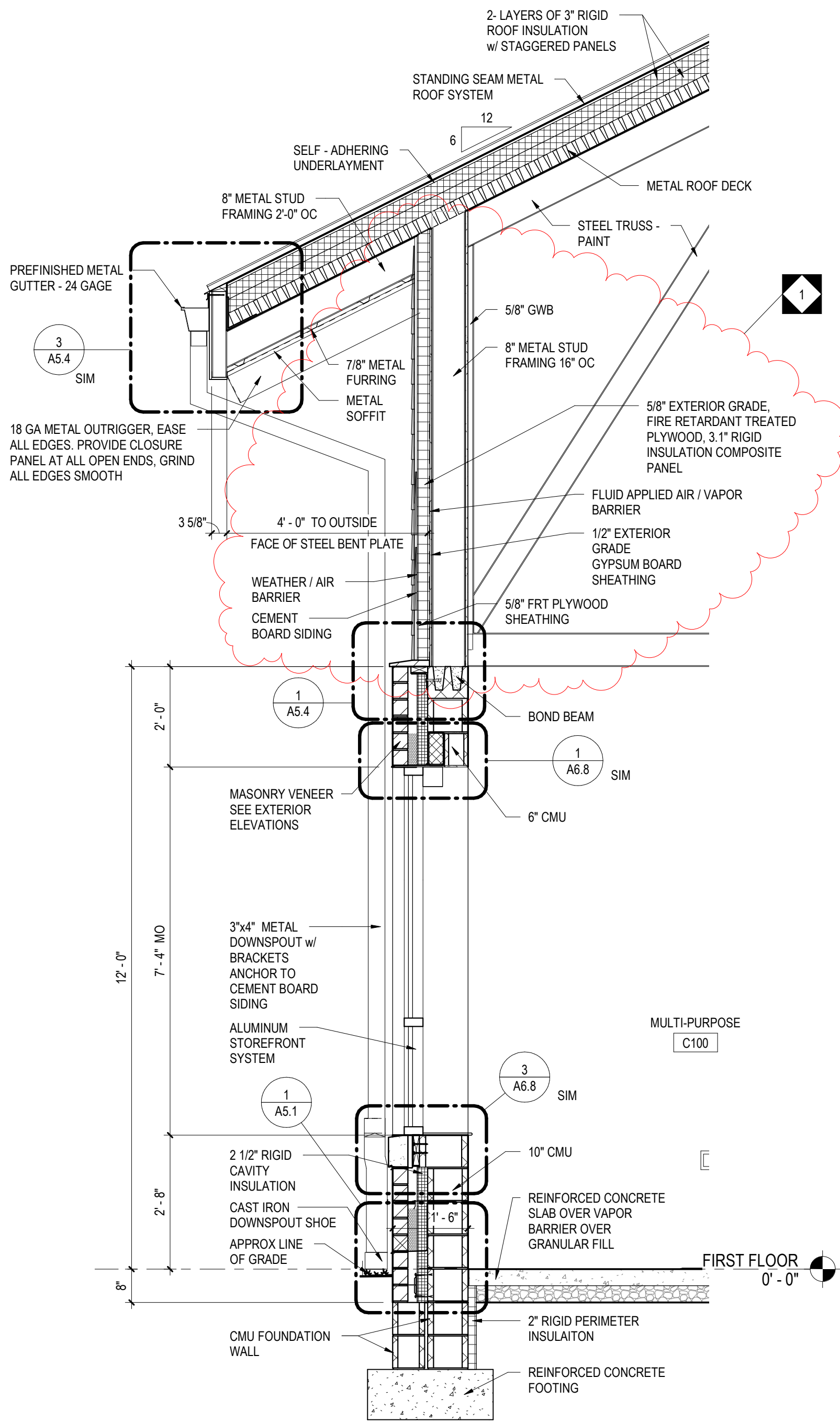

1 WALL SECTION
A3.12 1/2" = 1'-0"

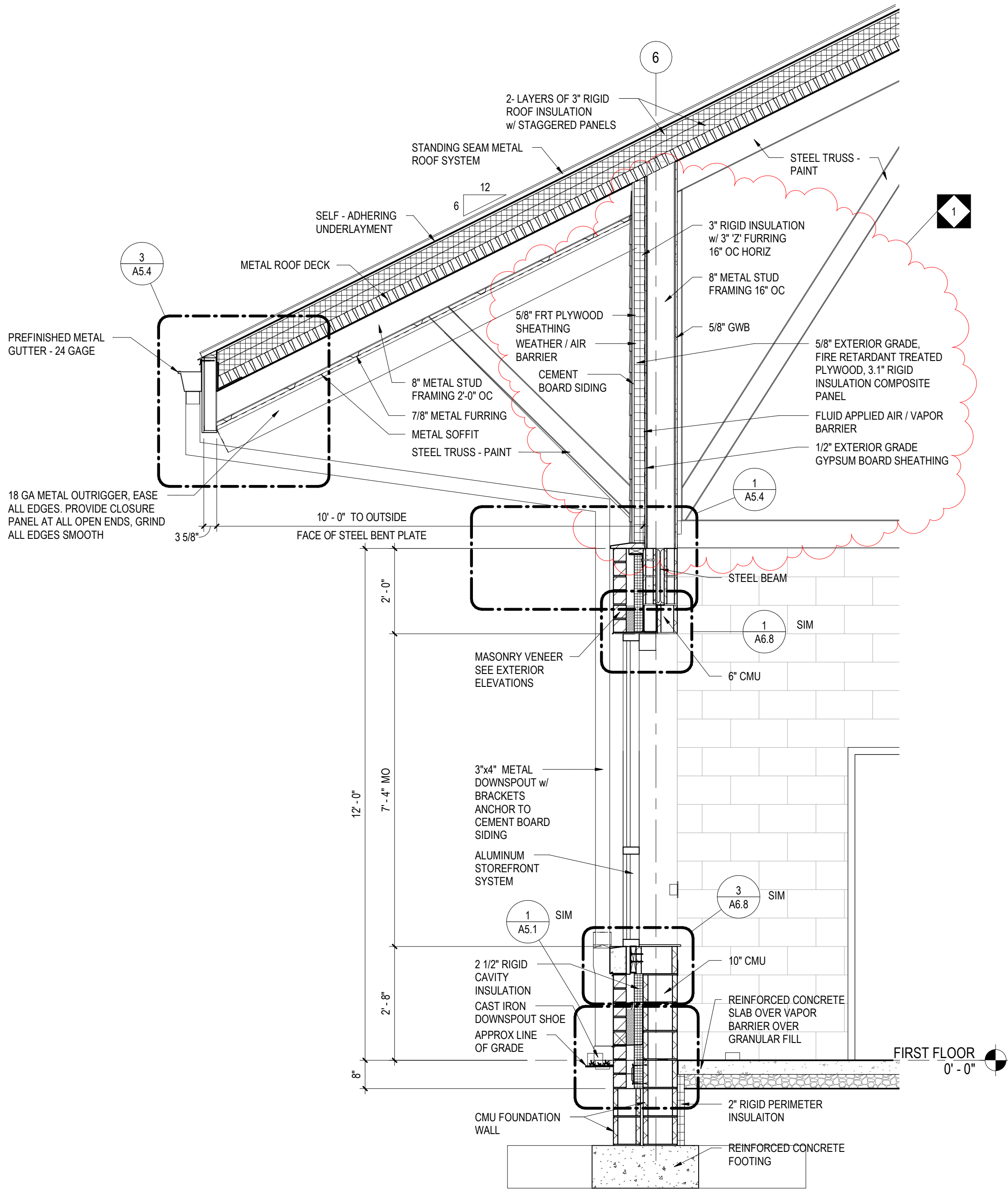

2 WALL SECTION
A3.12 1/2" = 1'-0"

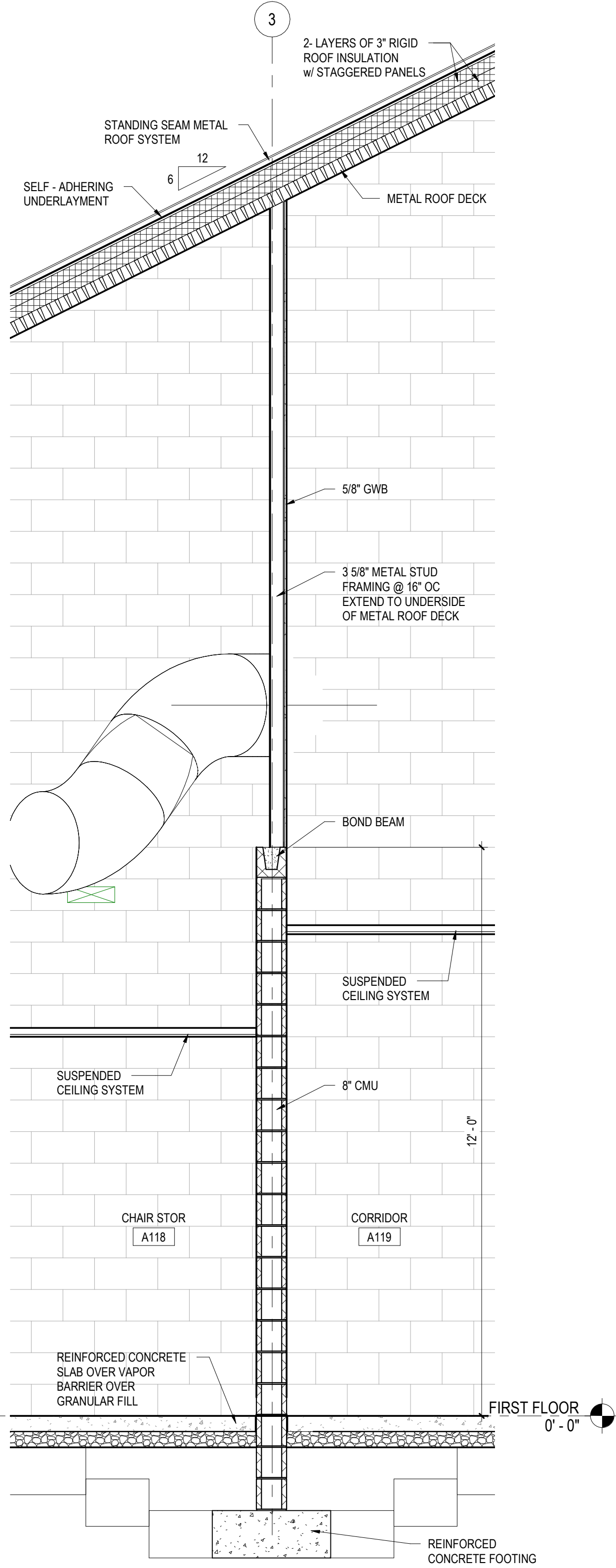

3 WALL SECTION
A3.12 1/2" = 1'-0"

CRABTREE ROHRBAUGH & ASSOCIATES - ARCHITECTS

100 WEST ROAD, SUITE 402, TOWSON MD 21204 410-528-0272
MECHANICSBURG, PENNSYLVANIA CHARLOTTEVILLE, VIRGINIA WHITE SULPHUR SPRINGS, WEST VIRGINIA

www.cra-architects.com

PROPOSED NEW

WASHINGTON COUNTY PUBLIC SAFETY TRAINING CENTER

WASHINGTON COUNTY PROJECT NO. 28-276

18350 PUBLIC SAFETY PLACE

HAGERSTOWN, MD 21740



WALL SECTIONS

PLOT SCALE:
1/2" = 1'-0"
FILENAME:
DATE:
DECEMBER 18, 2019

PROJECT
3089

A3.12

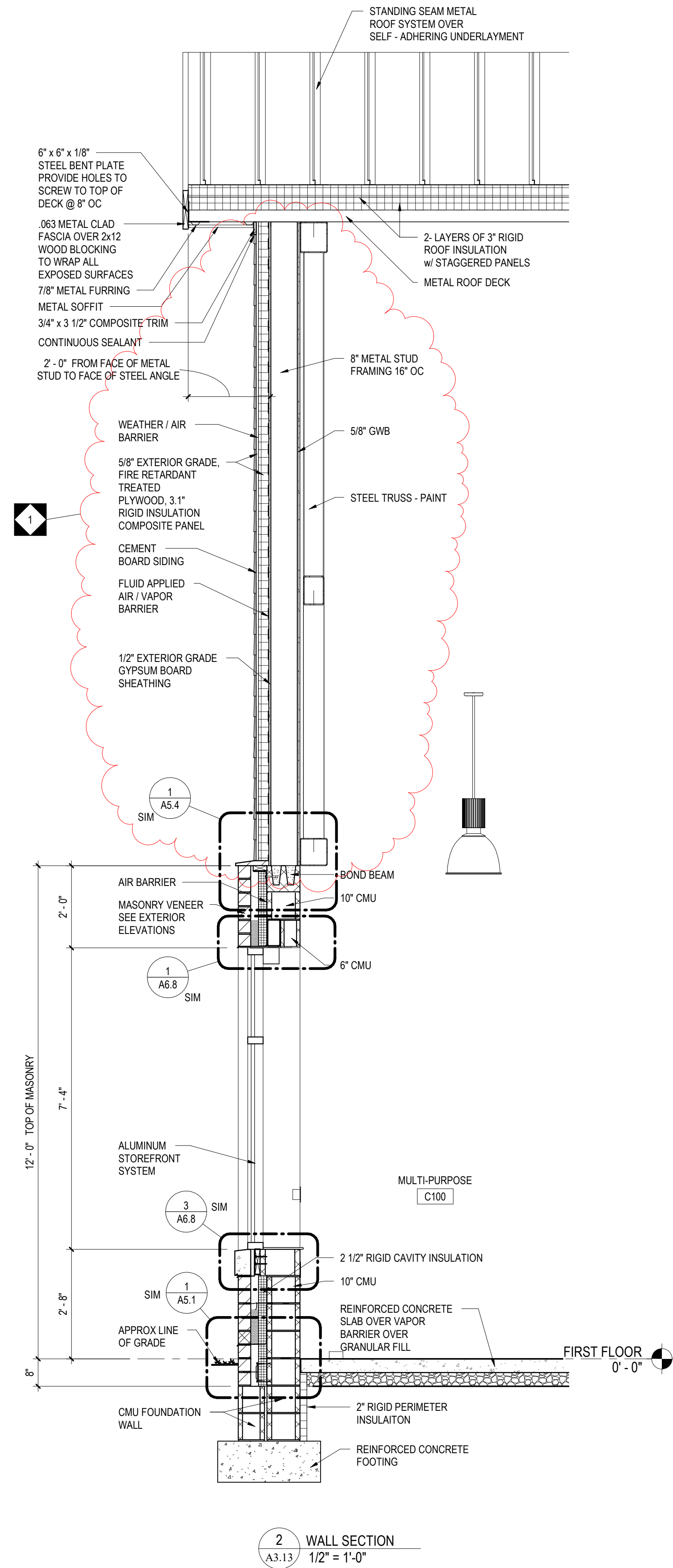
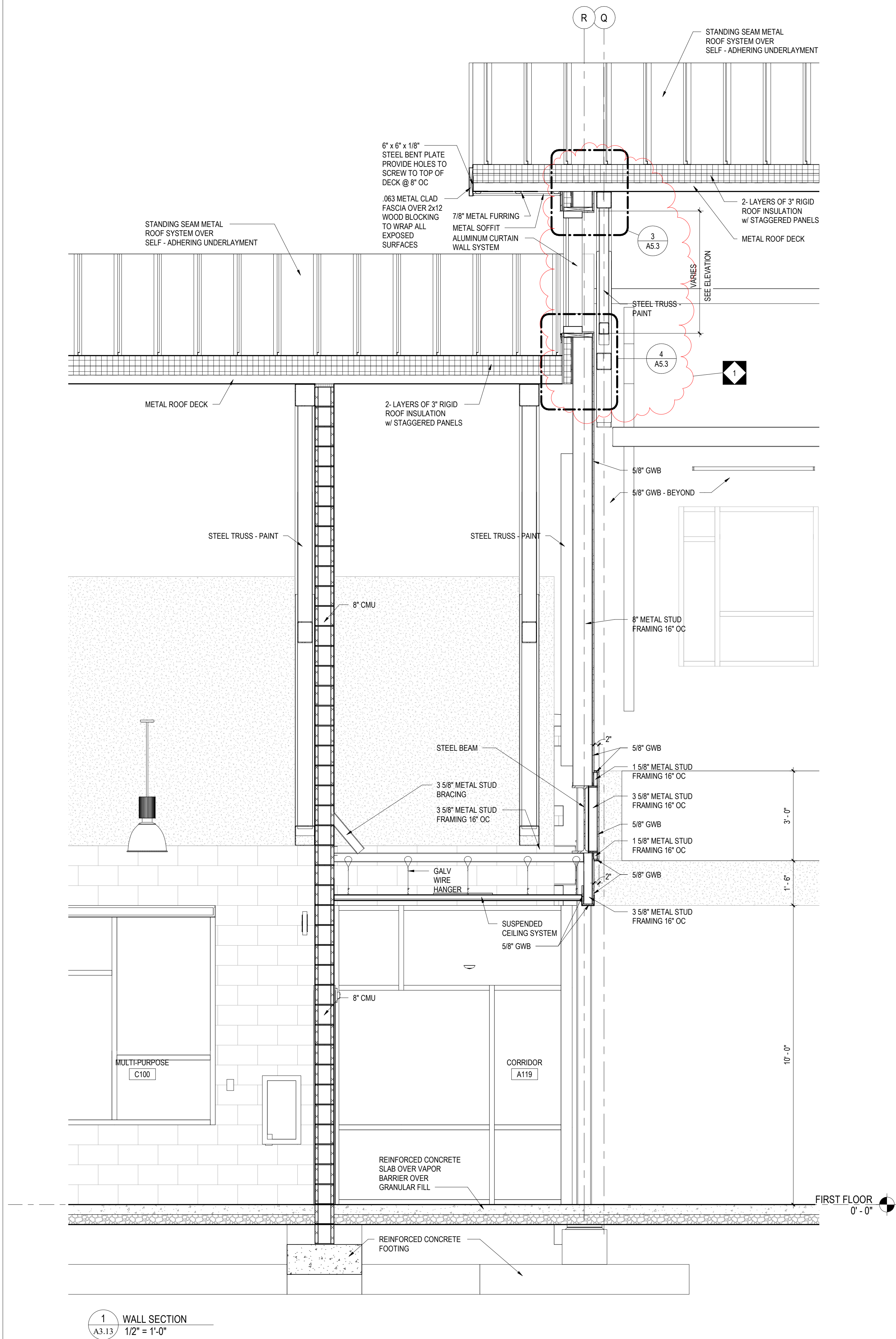

PROFESSIONAL CERTIFICATION:
I CERTIFY THAT THESE
DOCUMENTS WERE PREPARED
BY OR APPROVED BY ME AND
THAT I AM A DULY LICENSED
ARCHITECT UNDER THE LAWS
OF THE STATE OF MARYLAND.
LICENSE NO. 8490
EXPIRATION DATE: 3/4/2021



ALL REPORTS, PLANS, SPECIFICATIONS AND COMPUTER FILES RELATING TO THIS PROJECT ARE THE PROPERTY OF CRABTREE, ROHRBAUGH & ASSOCIATES. CRABTREE ROHRBAUGH & ASSOCIATES RETAINS ALL COMMON LAW, STATUTE AND OTHER RESERVED RIGHTS INCLUDING THE COPYRIGHT THEREIN. REPRODUCTION OF THE MATERIAL HEREIN OR SUBSTANTIAL USE WITHOUT WRITTEN PERMISSION OF CRABTREE, ROHRBAUGH & ASSOCIATES VIOLATES THE COPYRIGHT LAWS OF THE UNITED STATES AND WILL BE SUBJECT TO LEGAL PROSECUTION. © CRABTREE, ROHRBAUGH & ASSOCIATES, INC. 2019

REVISIONS

NO.	DATE	NAME	DESCRIPTION OF CHANGES
1	9/11/20		ADDENDUM #6

CRABTREE ROHRBAUGH & ASSOCIATES - ARCHITECTS
100 WEST ROAD, SUITE 402, TOWSON MD 21204 410-528-0272
MECHANICSBURG, PENNSYLVANIA CHARLOTTEVILLE, VIRGINIA WHITE SULPHUR SPRINGS, WEST VIRGINIA

www.cra-architects.com

PROPOSED NEW

WASHINGTON COUNTY PUBLIC SAFETY TRAINING CENTER
WASHINGTON COUNTY PROJECT NO. 28-276

18350 PUBLIC SAFETY PLACE
HAGERSTOWN, MD 21740



WALL SECTIONS

PLOT SCALE:

1/2" = 1'-0"

FILENAME:

DATE:

DECEMBER 18, 2019

PROJECT
3089

A3.13

PROFESSIONAL CERTIFICATION:
I CERTIFY THAT THESE
DOCUMENTS WERE PREPARED
BY OR APPROVED BY ME AND
THAT I AM A DULY LICENSED
ARCHITECT UNDER THE LAWS
OF THE STATE OF MARYLAND.
LICENSE NO. 8490
EXPIRATION DATE: 3/4/2021



ALL REPORTS, PLANS, SPECIFICATIONS AND COMPUTER FILES RELATING TO THIS PROJECT ARE THE PROPERTY OF CRABTREE, ROHRBAUGH & ASSOCIATES. CRABTREE ROHRBAUGH & ASSOCIATES RETAINS ALL COMMON LAW, STATUTE AND OTHER RESERVED RIGHTS INCLUDING THE COPYRIGHT THEREIN. REPRODUCTION OF THE MATERIAL HEREIN OR SUBSTANTIAL USE WITHOUT WRITTEN PERMISSION OF CRABTREE, ROHRBAUGH & ASSOCIATES VIOLATES THE COPYRIGHT LAWS OF THE UNITED STATES AND WILL BE SUBJECT TO LEGAL PROSECUTION. © CRABTREE, ROHRBAUGH & ASSOCIATES, INC. 2019

REVISIONS

NO.	MM-DD-YR	NAME	DESCRIPTION OF CHANGES
1	9/11/20		ADDENDUM #6

CRABTREE ROHRBAUGH & ASSOCIATES - ARCHITECTS

100 WEST ROAD, SUITE 402, TOWSON MD 21204 410-528-0272
MECHANICSBURG, PENNSYLVANIA CHARLOTTEVILLE, VIRGINIA WHITE SULPHUR SPRINGS, WEST VIRGINIA

PROPOSED NEW

WASHINGTON COUNTY PUBLIC SAFETY TRAINING CENTER
WASHINGTON COUNTY PROJECT NO. 28-276

18350 PUBLIC SAFETY PLACE
HAGERSTOWN, MD 21740



WALL SECTIONS

PLOT SCALE:
1/2" = 1'-0"
FILENAME:
DATE:
DECEMBER 18, 2019

PROJECT
3089

A3.14

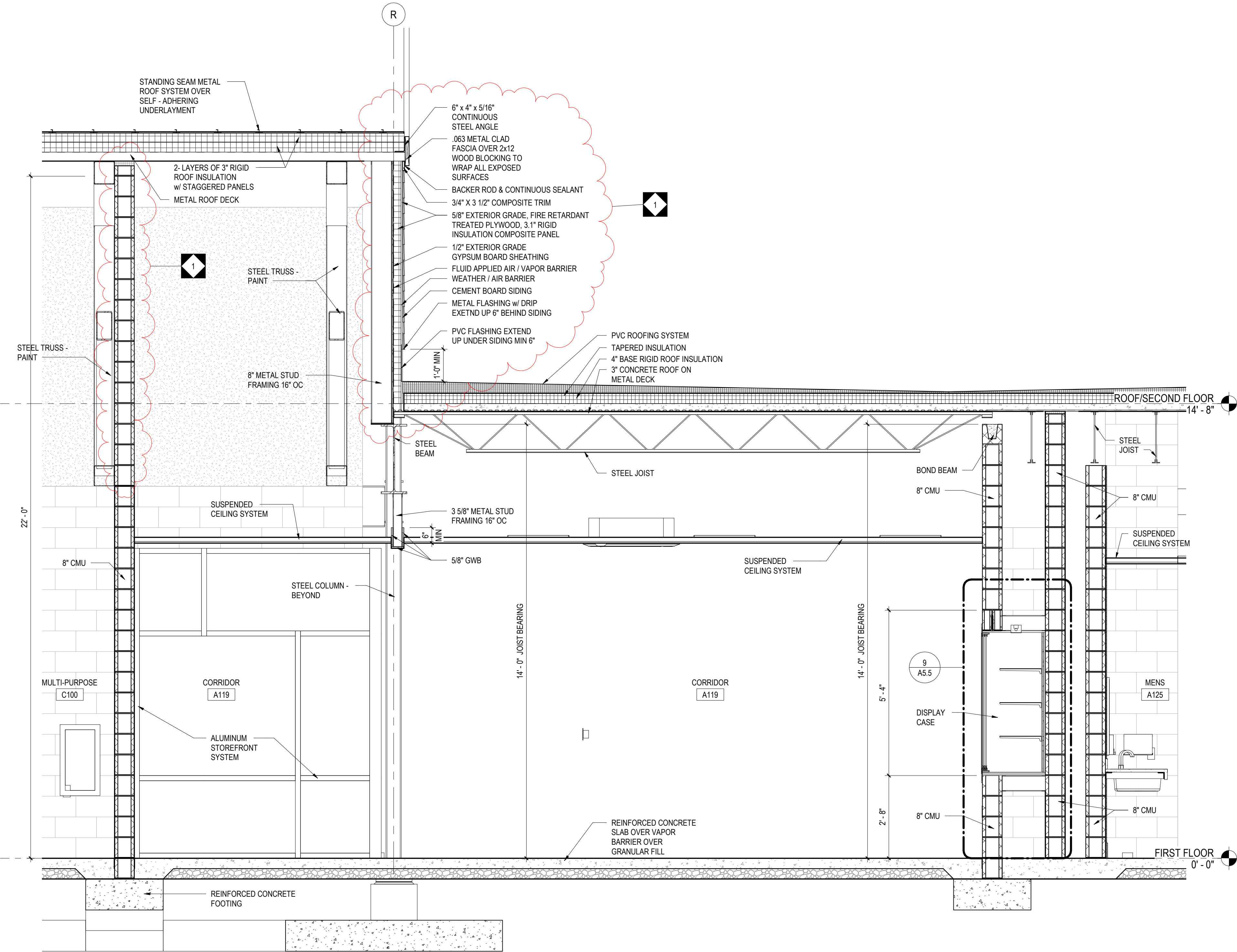

1 WALL SECTION
A3.14 1/2" = 1'-0"

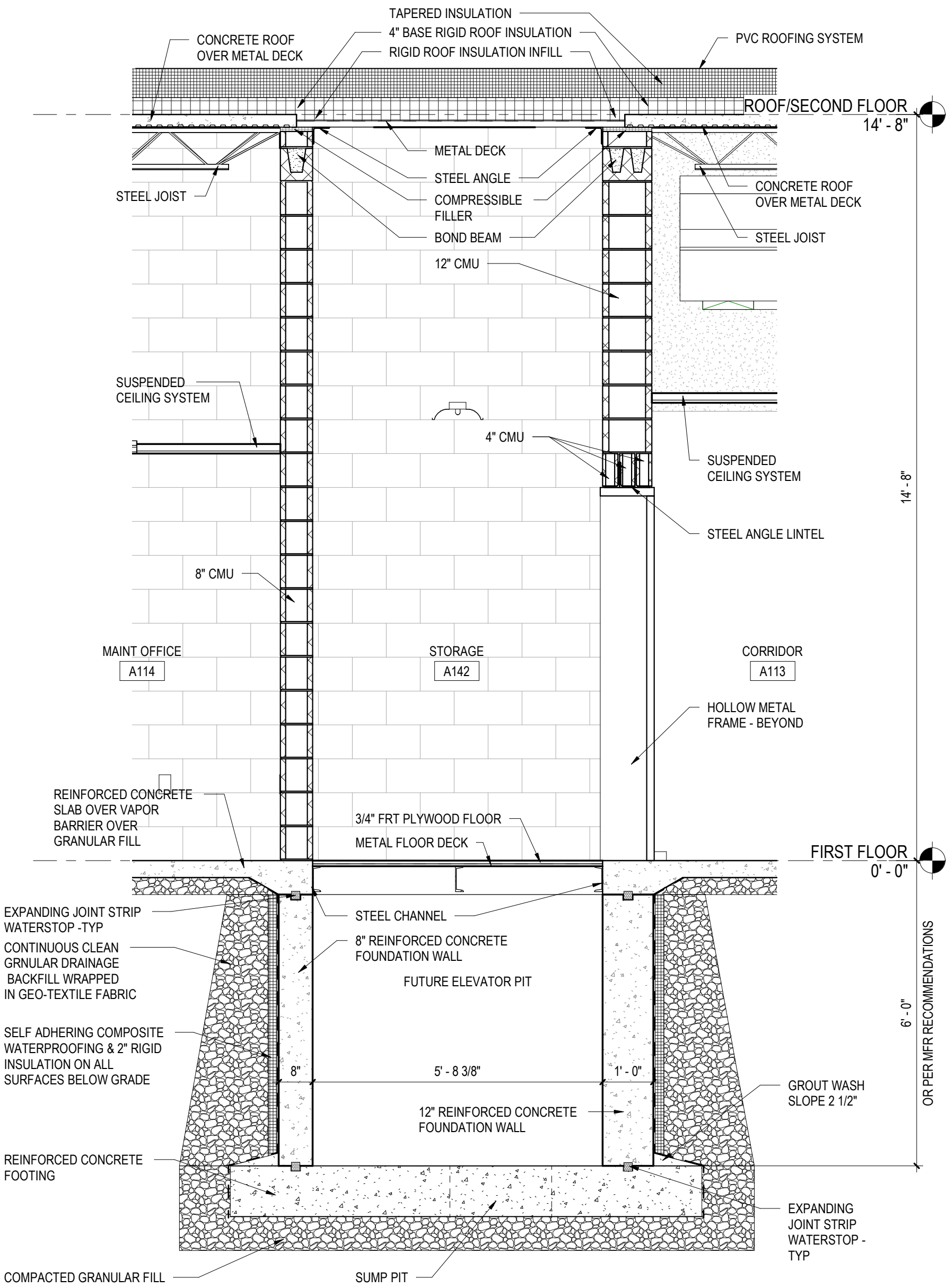

2 WALL SECTION
A3.14 1/2" = 1'-0"

[illegible]

18350 PUBLIC SAFETY PLACE
HAGERSTOWN, MD 21740

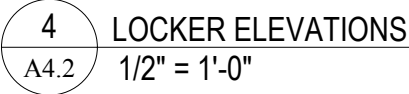

1. ACCESSIBLE FIXTURES ARE INDICATED WITH THE REQUIRED CLEAR FLOOR SPACE CLEARANCES FOR ALL ACCESSIBLE ROUTES & MANEUVERING CLEARANCES.
2. PLUMBING FIXTURE ROUGH-IN DIMENSIONS & TOILET PARTITION LAYOUT DIMENSIONS ARE FROM THE WALL FINISH MATERIAL.
3. PROVIDE WOOD BLOCKING IN STUD WALLS FOR ALL TOILET ACCESSORIES.
4. TOILET PARTITION DIMENSIONS ARE TO THE PANEL CENTERLINE UNLESS NOTED OTHERWISE. MINIMUM CLEAR DIMENSIONS MUST BE PROVIDED WHERE NOTED.
5. COORDINATE ALL WALL FINISHES WITH THE ROOM FINISH SCHEDULE.
6. CONTRACTOR TO CONFORM WITH THE OWNER'S REPRESENTATIVE THE LOCATION OF ALL SURFACE-MOUNTED TOILET ROOM ACCESSORIES PRIOR TO INSTALLATION.
7. URINAL PARTITIONS SHALL BEGIN AT A HEIGHT NO MORE THAN 12" FROM AND EXTEND NOT LESS THAN 80" ABOVE THE FINISHED FLOOR SURFACE. URINAL PARTITIONS SHALL EXTEND FROM THE WALL SURFACE AT EACH SIDE OF THE URINAL A MINIMUM OF 18".
8. ACCESSIBLE LOCKERS ARE INDICATED AS . AT DOUBLE TIER LOCKERS, ONLY THE BOTTOM TIER IS REQUIRED TO BE ACCESSIBLE. FOR FOUR TIER LOCKERS, ONLY THE BOTTOM TWO TIERS ARE REQUIRED TO BE ACCESSIBLE.

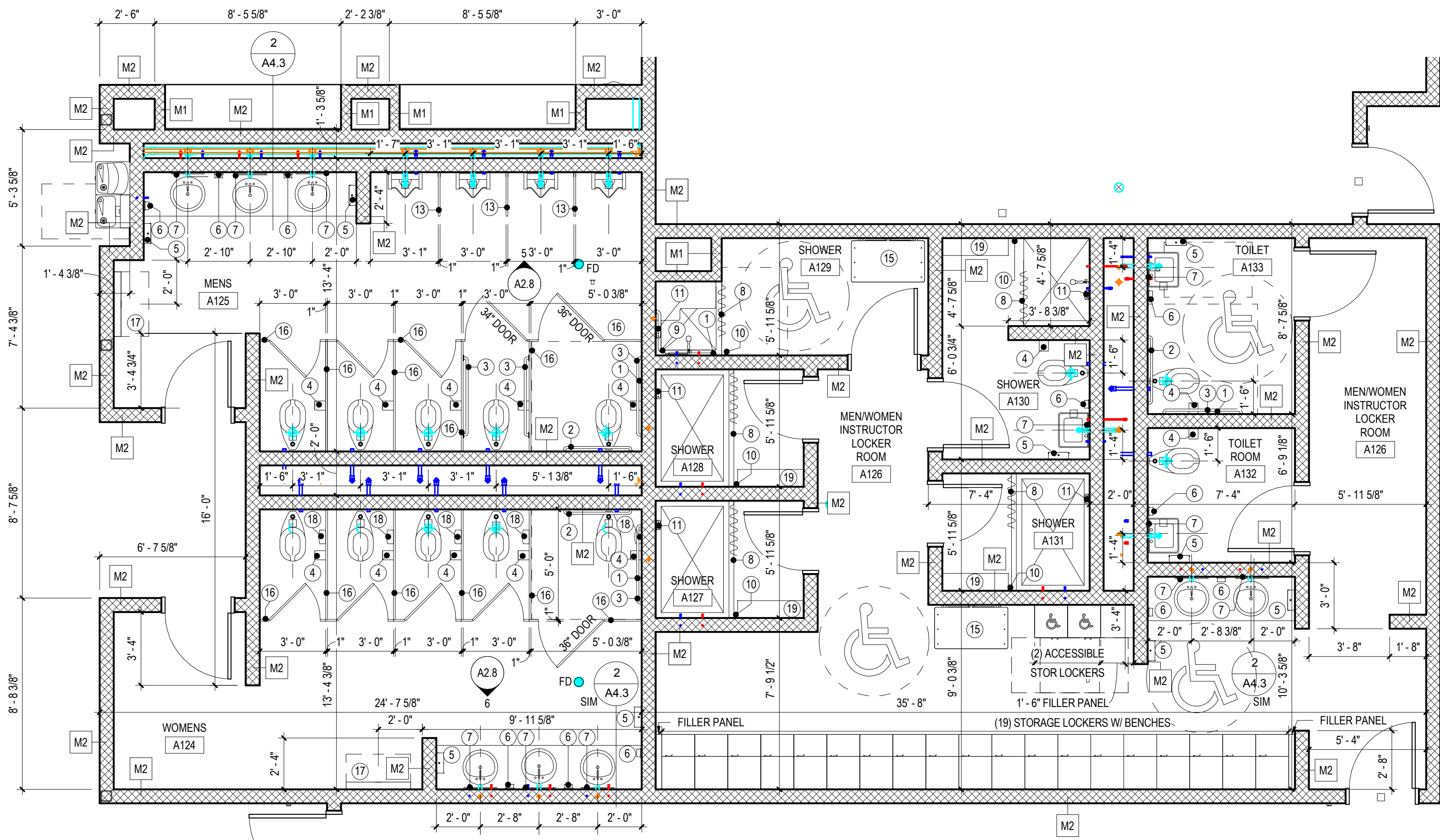

1 LARGE SCALE MEN AND WOMEN TOILET ROOMS AND INSTRUCTOR LOCKER ROOMS
A4.3 1/4" = 1'-0"

GENERAL NOTES:

1. ACCESSIBLE FIXTURES ARE INDICATED WITH THE REQUIRED CLEAR FLOOR SPACE CLEARANCES FOR ALL ACCESSIBLE ROUTES & MANEUVERING CLEARANCES.
2. PLUMBING FIXTURE ROUGH-IN DIMENSIONS & TOILET PARTITION LAYOUT DIMENSIONS ARE FROM THE WALL FINISH MATERIAL.
3. PROVIDE WOOD BLOCKING IN STUD WALLS FOR ALL TOILET ACCESSORIES.
4. TOILET PARTITION DIMENSIONS ARE TO THE PANEL CENTERLINE UNLESS NOTED OTHERWISE. MINIMUM CLEAR DIMENSIONS MUST BE PROVIDED WHERE NOTED.
5. COORDINATE ALL WALL FINISHES WITH THE ROOM FINISH SCHEDULE.
6. CONTRACTOR TO CONFIRM WITH THE OWNER'S REPRESENTATIVE THE LOCATION OF ALL SURFACE-MOUNTED TOILET ROOM ACCESSORIES PRIOR TO INSTALLATION.
7. URINAL PARTITIONS SHALL BEGIN AT A HEIGHT NO MORE THAN 12" FROM AND EXTEND NOT LESS THAN 60" ABOVE THE FINISHED FLOOR SURFACE. URINAL PARTITIONS SHALL EXTEND FROM THE WALL SURFACE AT EACH SIDE OF THE URINAL A MINIMUM OF 16".
8. ACCESSIBLE LOCKERS ARE INDICATED AS AT DOUBLE TIER LOCKERS, ONLY THE BOTTOM TIER IS REQUIRED TO BE ACCESSIBLE. FOR FOUR TIER LOCKERS, ONLY THE BOTTOM TWO TIERS ARE REQUIRED TO BE ACCESSIBLE.

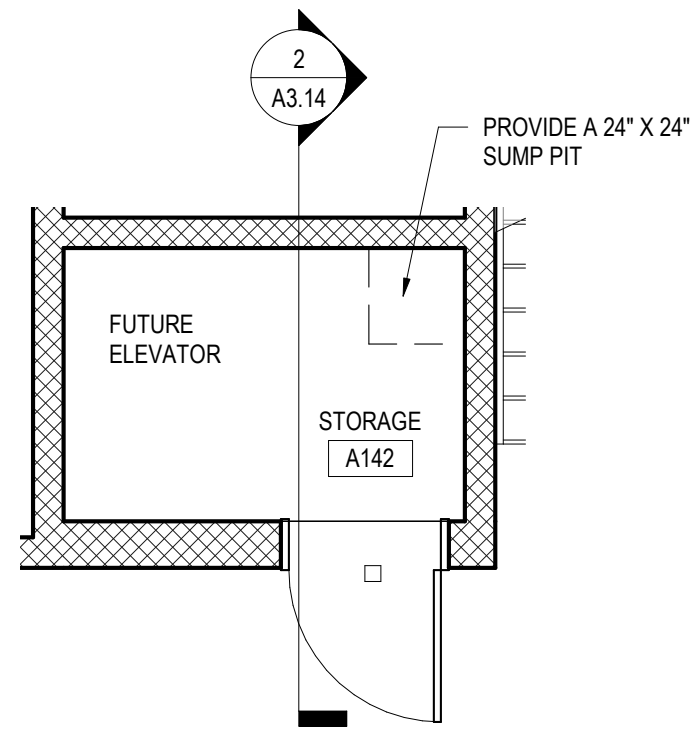

3 LARGE SCALE PLAN - FUTURE ELEVATOR
A4.3 1/4" = 1'-0"

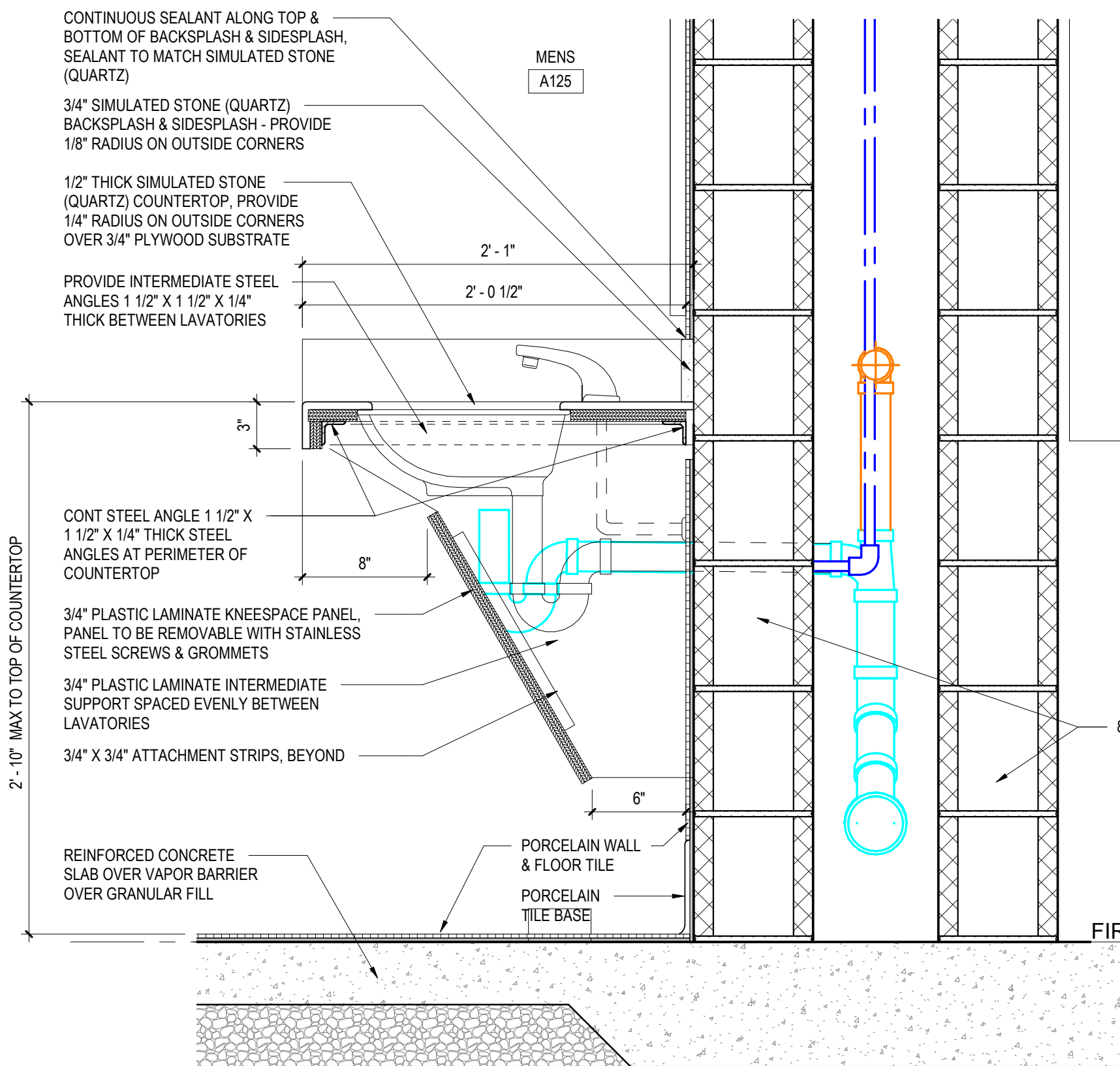

NOTE: WHERE DETAIL IS NOTED AS 'SIM' REFER TO ROOM FINISH SCHEDULE FOR FINISHES

2 TYPICAL COUNTERTOP DETAIL
A4.3 1 1/2" = 1'-0"

NOTE: THIS DETAIL WITH KNEESPACE PANEL REFERS TO WOMENS A124 & MENS A125 TOILET ROOMS ONLY. COUNTERTOP IS TYPICAL AT MENS LOCKER ROOM A121, WOMENS LOCKER ROOM A122 & MEN / WOMEN INSTRUCTOR LOCKER ROOM A126

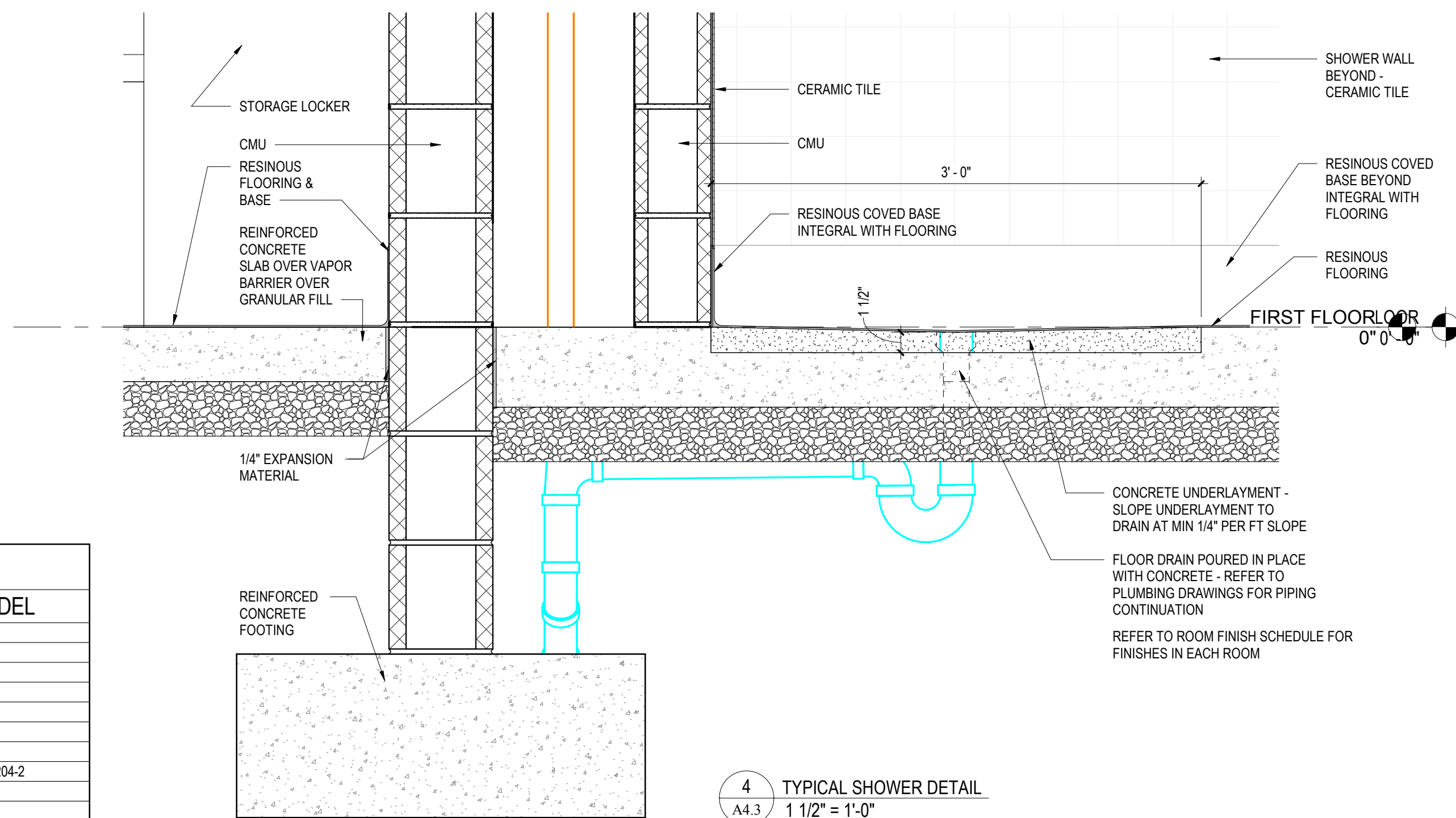

4 TYPICAL SHOWER DETAIL
A4.3 1 1/2" = 1'-0"

TOILET ACCESSORY SCHEDULE

No.	DESCRIPTION	MOUNTING	MANUFACTURER	MODEL
1	18" GRAB BAR (VERTICAL)	36" MIN - 41" MAX AFF TO BOTTOM OF GRAB BAR	BOBRICK	B-5806 - 18
2	36" GRAB BAR (HORIZONTAL)	36" AFF TO TOP OF GRIPPING SURFACE	BOBRICK	B-5806 - 36
3	42" GRAB BAR (HORIZONTAL)	36" AFF TO TOP OF GRIPPING SURFACE	BOBRICK	B-5806 - 42
4	MULTI-ROLL TOILET TISSUE DISPENSER (SURFACE MOUNTED)	TISSUE ACCESS AT 19" MIN AFF	BOBRICK	B-4288
5	ROLL PAPER TOWEL DISPENSER (SURFACE MOUNTED)	48" MAX TO OUTLET OF DISPENSER	OWNER PROVIDED, CONTRACTOR INSTALLED	-
6	SOAP DISPENSER	44" MAX AFF TO PUSH BUTTON	OWNER PROVIDED, CONTRACTOR INSTALLED	-
7	MIRROR 18" x 30" w/ SS FRAME	40" AFF TO BOTTOM EDGE OF REFLECTING SURFACE	BOBRICK	B-290 1830
8	STAINLESS STEEL SHOWER ROD, VINYL SHOWER CURTAIN, & STAINLESS STEEL SHOWER CURTAIN HOOKS	COORDINATE WITH SHOWER UNIT	BOBRICK	B-6047, 204-1, 204-2
9	TWO-WALL GRAB BAR FOR 36" x 36" ACCESSIBLE SHOWER STALL	36" AFF TO TOP OF GRIPPING SURFACE	BOBRICK	B-6861
10	STAINLESS STEEL TOWEL PIN (SURFACE MOUNTED)	48" AFF TO TOP OF TOWEL PIN	BOBRICK	B-76717
11	SOAP DISH (HEAVY DUTY)	40" AFF TO DISH	BRADLEY CORP	9014
12	FOLDING SHOWER SEAT w/ PADDED CUSHION	17" MIN - 19" MAX AFF TO TOP OF SEAT SURFACE	BOBRICK	B-517, B-518
13	URINAL SCREEN	AS SPECIFIED	AS SPECIFIED	AS SPECIFIED
14	UTILITY SHELF W/ MOP & BROOM HOLDER & RAG HOOKS	72" AFF TO TOP SHELF	BOBRICK	B-239 x 34
15	40"L X 24"W ADA COMPLIANT WALL MOUNTED TEAK FOLDING BENCH W/ DROP DOWN LEGS	18" AFF TO TOP OF BENCH	AS SPECIFIED	AS SPECIFIED
16	TOILET PARTITION	AS SPECIFIED	AS SPECIFIED	AS SPECIFIED
17	BABY CHANGING STATION (SURFACE MOUNTED)	48" AFF TO TOP OF UNIT	BOBRICK	KB200-00
18	SANITARY NAPKIN DISPOSAL (SURFACE MOUNTED)	15" MIN AFF TO BASE	BOBRICK	B-270
19	9 1/2" X 36" WOOD BENCH W/ RADIUS EDGES AND SUPPORTING WALL BRACKETS	18" AFF TO TOP OF BENCH	AS SPECIFIED	AS SPECIFIED

PROFESSIONAL CERTIFICATION:
I CERTIFY THAT THESE
DOCUMENTS WERE PREPARED
BY OR APPROVED BY ME AND
THAT I AM A DULY LICENSED
ARCHITECT UNDER THE LAWS
OF THE STATE OF MARYLAND.
LICENSE NO. 8490
EXPIRATION DATE: 3/4/2021

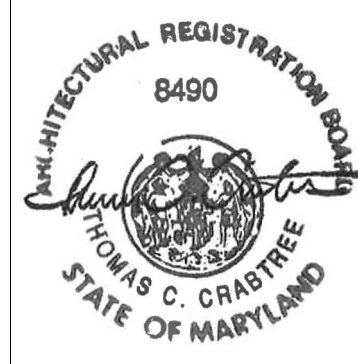

ALL REPORTS, PLANS, SPECIFICATIONS AND COMPUTER FILES RELATING TO THIS PROJECT ARE THE PROPERTY OF CRABTREE, ROHRBAUGH & ASSOCIATES. CRABTREE ROHRBAUGH & ASSOCIATES RETAINS ALL COMMON LAW, STATUTE AND OTHER RESERVED RIGHTS INCLUDING THE COPYRIGHT THEREIN. REPRODUCTION OF THE MATERIAL HEREIN OR SUBSTANTIAL USE WITHOUT WRITTEN PERMISSION OF CRABTREE, ROHRBAUGH & ASSOCIATES VIOLATES THE COPYRIGHT LAWS OF THE UNITED STATES AND WILL BE SUBJECT TO LEGAL PROSECUTION. © CRABTREE, ROHRBAUGH & ASSOCIATES, INC. 2019

REVISIONS

NO.	MM-DD-YY	NAME	DESCRIPTION OF CHANGES

CRABTREE ROHRBAUGH & ASSOCIATES - ARCHITECTS

100 WEST ROAD, SUITE 402, TOWSON MD 21204 410-528-0272
MECHANICSBURG, PENNSYLVANIA CHARLOTTEVILLE, VIRGINIA WHITE SULPHUR SPRINGS, WEST VIRGINIA

PROPOSED NEW
WASHINGTON COUNTY PUBLIC SAFETY TRAINING CENTER
WASHINGTON COUNTY PROJECT NO. 28-276
18350 PUBLIC SAFETY PLACE
HAGERSTOWN, MD 21740



LARGE SCALE FLOOR PLANS
PLOT SCALE:
As indicated
FILENAME:
DATE:
DECEMBER 18, 2019

PROJECT
3089

A4.3

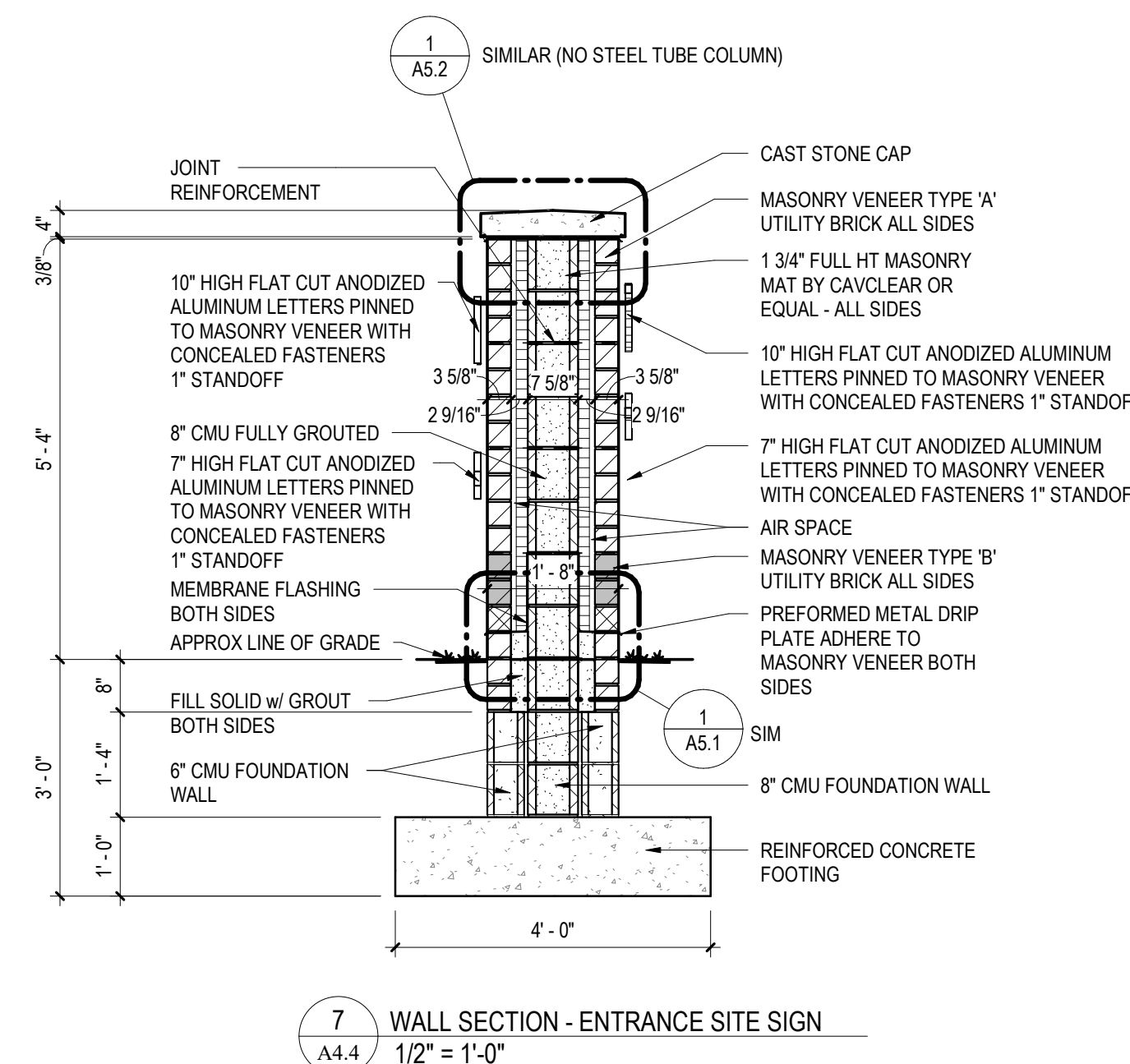
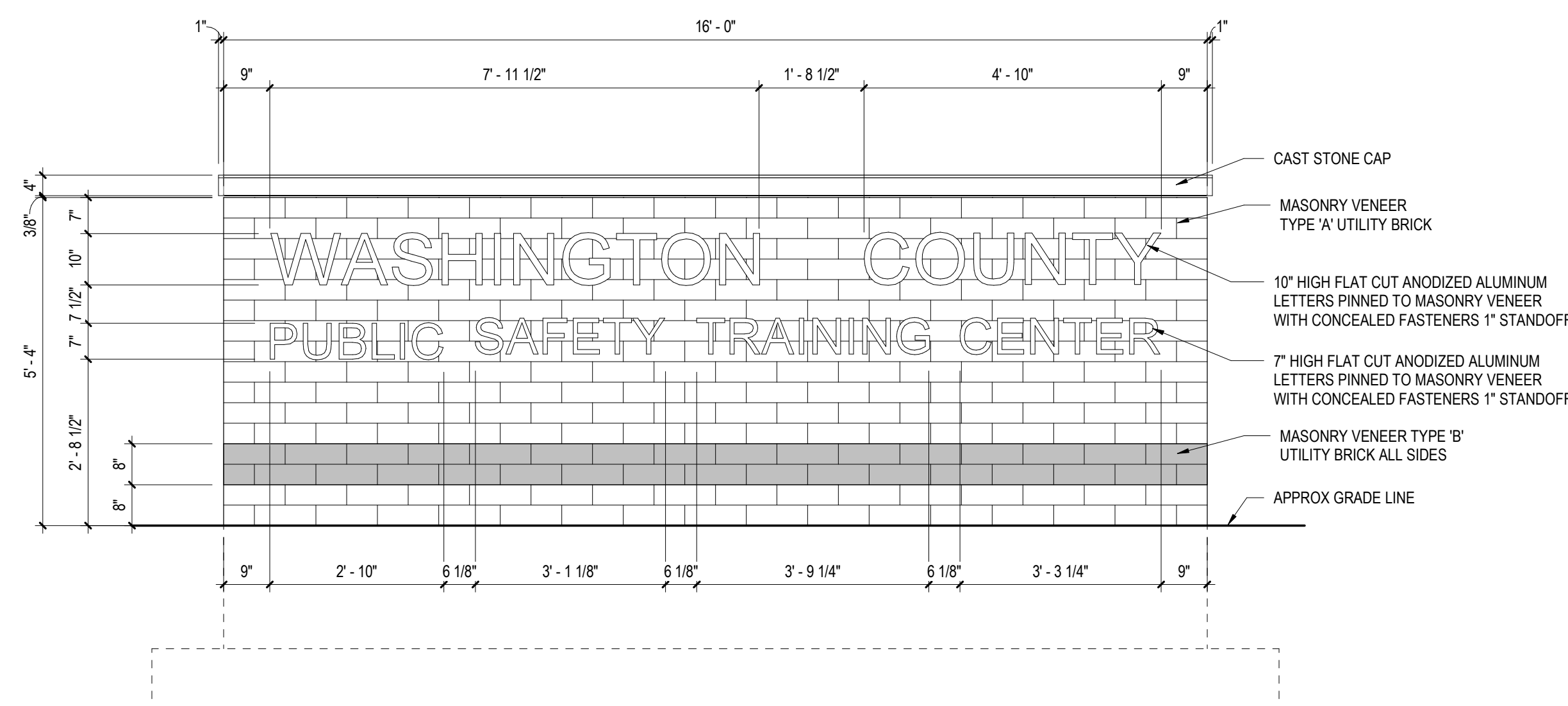
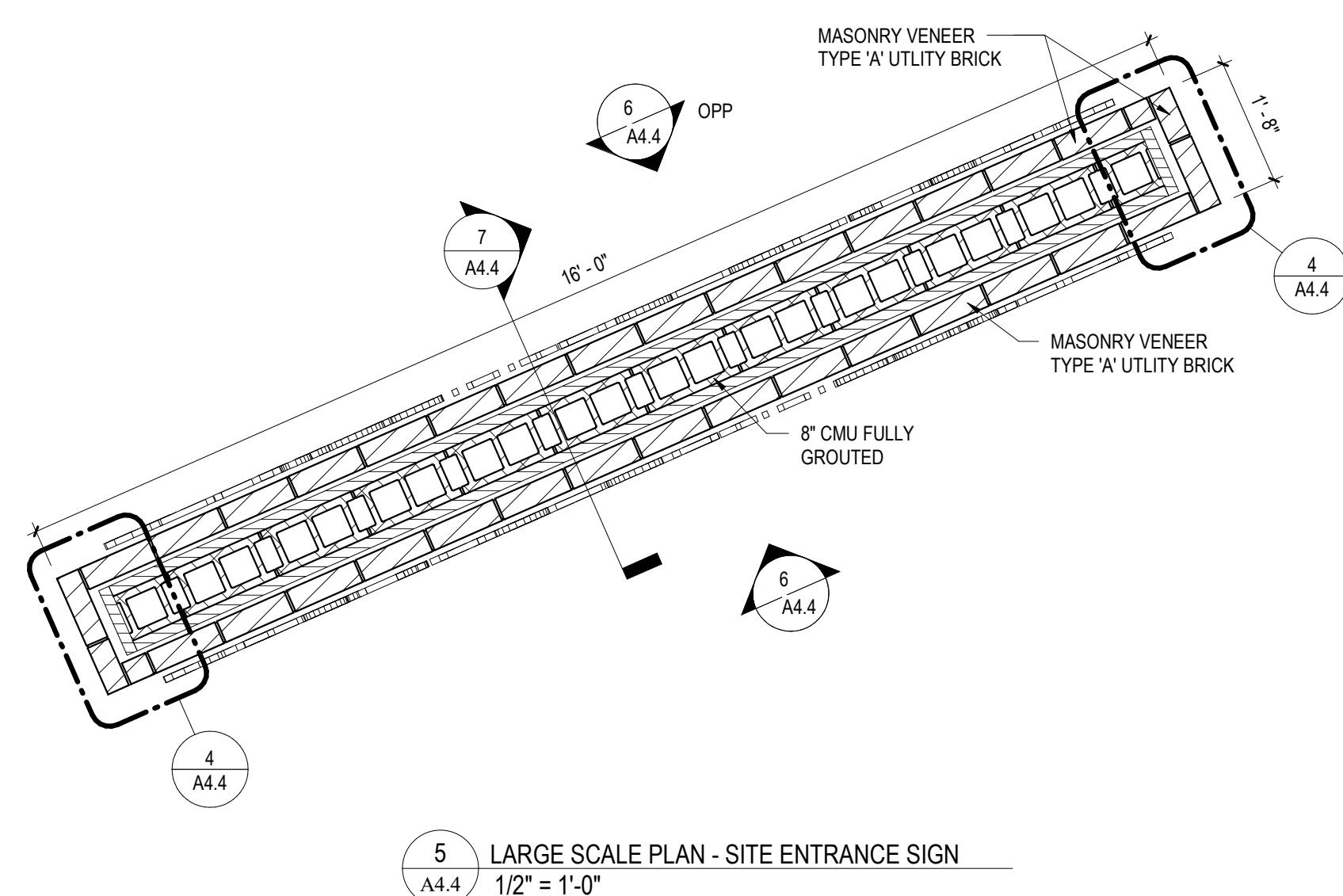
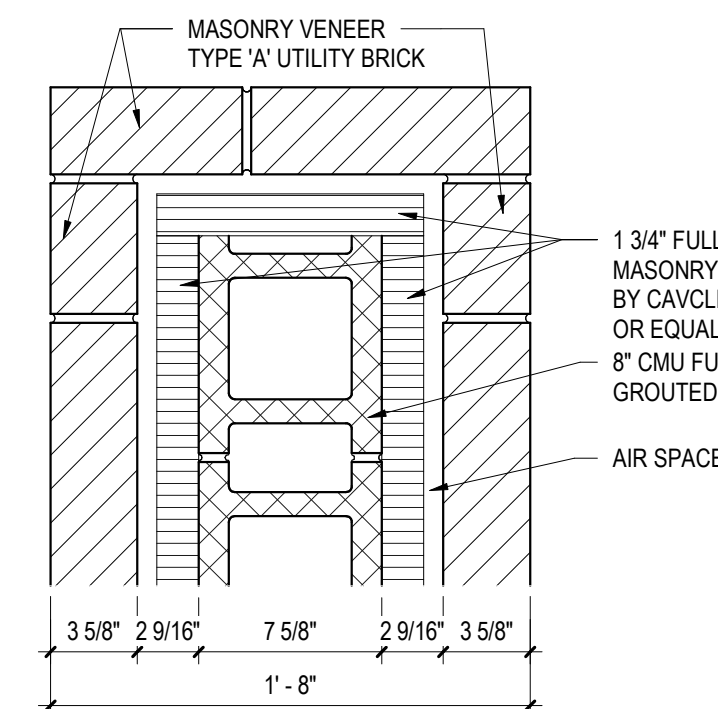
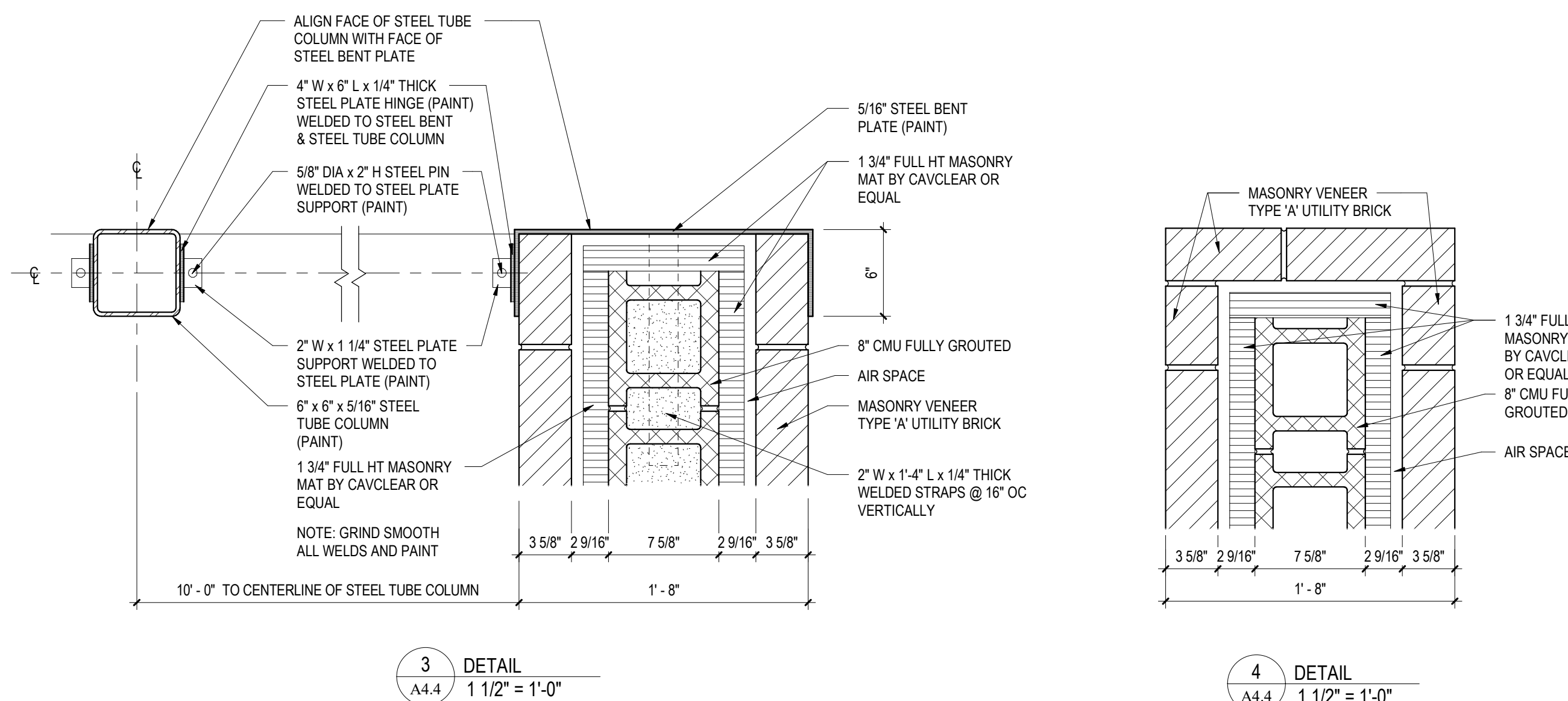
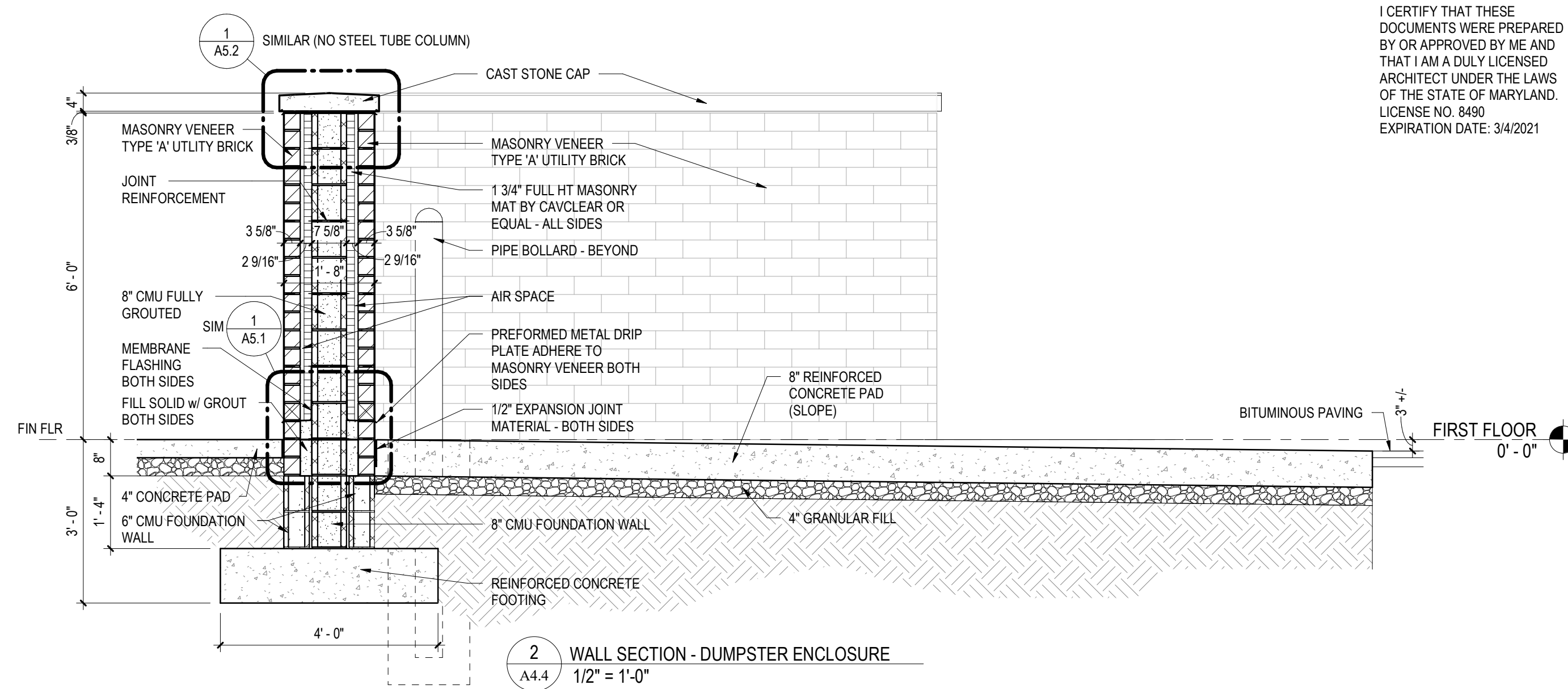
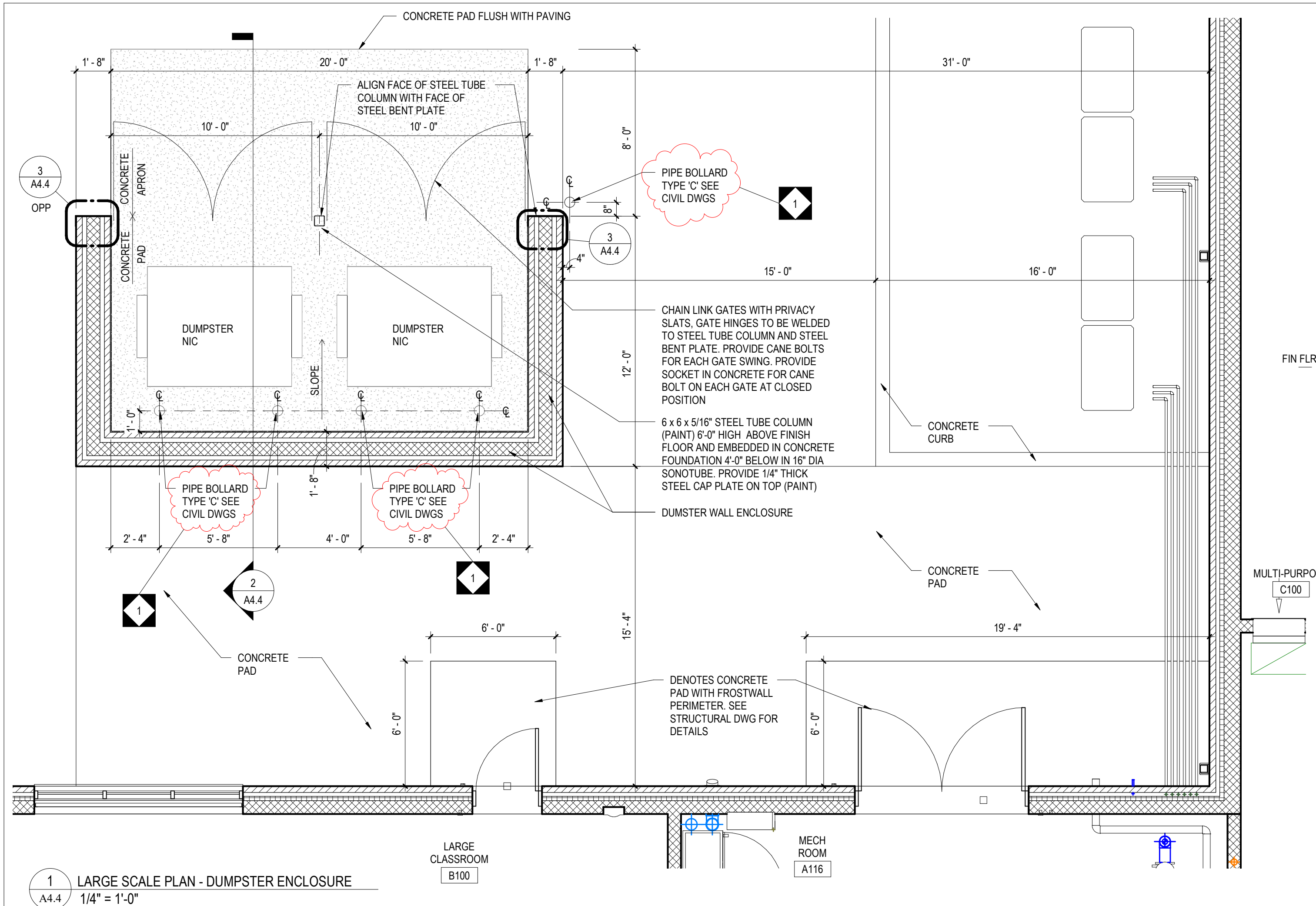

PROFESSIONAL CERTIFICATION
I CERTIFY THAT THESE
DOCUMENTS WERE PREPARED
BY OR APPROVED BY ME AND
THAT I AM A DULY LICENSED
ARCHITECT UNDER THE LAWS
OF THE STATE OF MARYLAND.
LICENSE NO. 8490
EXPIRATION DATE: 3/4/2021



ALL REPORTS, PLANS SPECIFICATIONS AND COMPUTER FILES RELATING TO THIS PROJECT ARE THE PROPERTY OF CRABTREE, ROHRBAUGH & ASSOCIATES. CRABTREE ROHRBAUGH & ASSOCIATES RETAINS ALL COMMON LAW, STATUTE AND OTHER RESERVED RIGHTS INCLUDING THE COPYRIGHT WITHOUT REPRODUCTION OF THE MATERIAL HEREIN OR SUBSTANTIAL USE WITHOUT WRITTEN PERMISSION OF CRABTREE, ROHRBAUGH & ASSOCIATES VIOLATES THE COPYRIGHT LAWS OF THE UNITED STATES AND WILL BE SUBJECT TO LEGAL PROSECUTION.
© CRABTREE, ROHRBAUGH & ASSOCIATES, INC. 2019

REVISIONS

[illegible]

**CRABTREE ROHRBAUGH & ASSOCIATES -
ARCHITECTS**

www.cra-architects.com
SPRINGS WEST VIRGINIA

ARCHITECTS
100 WEST ROAD, SUITE 402, TOWSON MD 21204 410-528-0272

100 WEST ROAD, SUITE 402, TOWSON MD 21204 410-528-0272
www.cra-architects.com

PROPOSED NEW

WASHINGTON COUNTY PUBLIC SAFETY TRAINING CENTER

WASHINGTON COUNTY PROJECT NO. 28-276

18350 PUBLIC SAFETY PLACE
HAGERSTOWN, MD 21740



LARGE SCALE FLOOR PLAN
SECTION AND DETAILS

PLOT SCALE:	As indicated
FILENAME:	

DATE: DECEMBER 18, 201

PROJECT
3089

A4.4

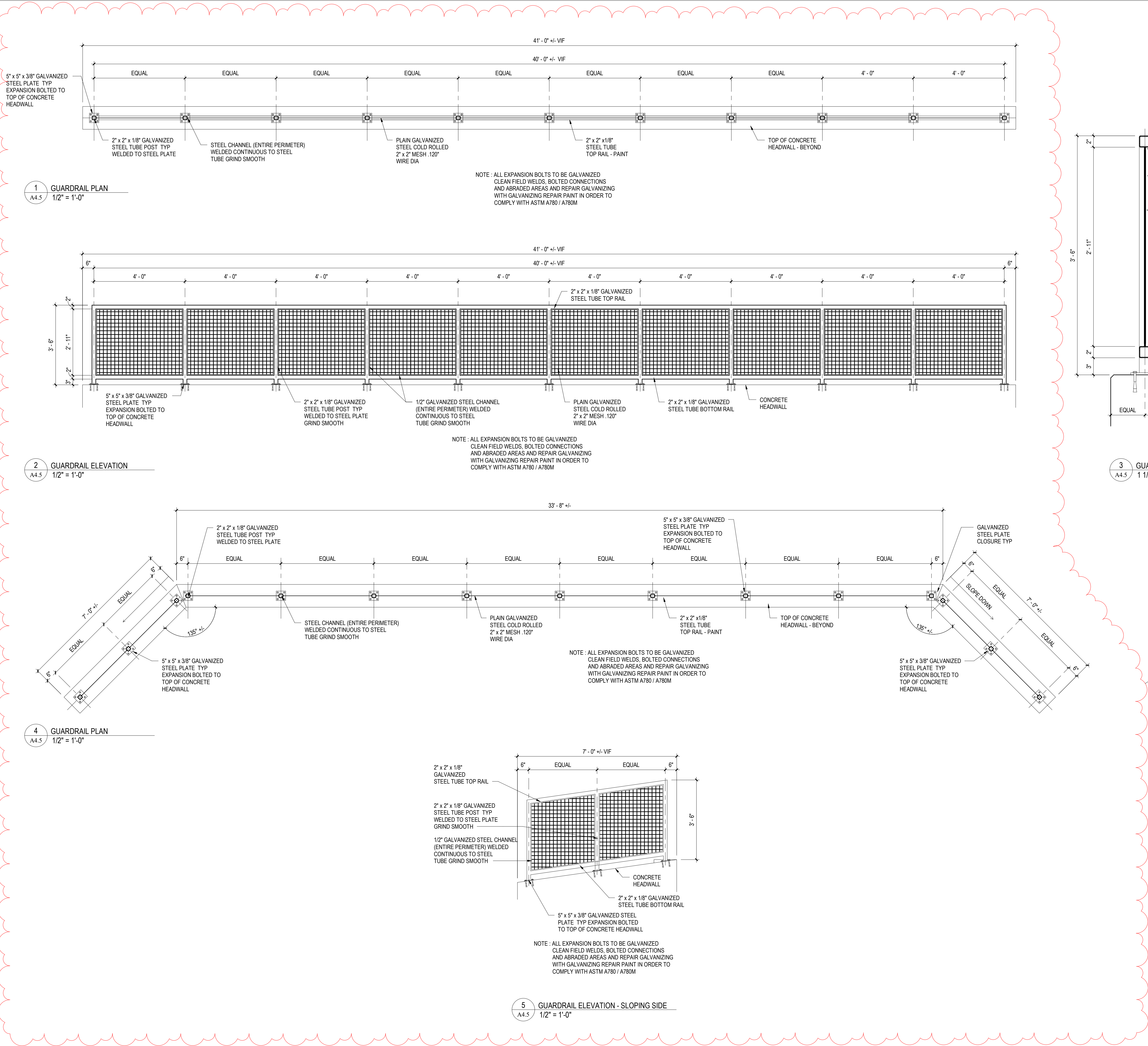

PROFESSIONAL CERTIFICATION:
I CERTIFY THAT THESE
DOCUMENTS WERE PREPARED
BY OR APPROVED BY ME AND
THAT I AM A DULY LICENSED
ARCHITECT UNDER THE LAWS
OF THE STATE OF MARYLAND.
LICENSE NO. 8490
EXPIRATION DATE: 3/4/2021



ALL REPORTS, PLANS, SPECIFICATIONS AND COMPUTER FILES RELATING TO THIS PROJECT ARE THE PROPERTY OF CRABTREE, ROHRBAUGH & ASSOCIATES. CRABTREE ROHRBAUGH & ASSOCIATES RETAINS ALL COMMON LAW, STATUTE AND OTHER RESERVED RIGHTS INCLUDING THE COPYRIGHT THEREIN. REPRODUCTION OF THE MATERIAL HEREIN OR SUBSTANTIAL USE WITHOUT WRITTEN PERMISSION OF CRABTREE, ROHRBAUGH & ASSOCIATES VIOLATES THE COPYRIGHT LAWS OF THE UNITED STATES AND WILL BE SUBJECT TO LEGAL PROSECUTION. © CRABTREE, ROHRBAUGH & ASSOCIATES, INC. 2019

REVISIONS

NO.	MM-DD-YR	NAME	DESCRIPTION OF CHANGES
1	9 / 11 / 20		ADDENDUM #6

CRABTREE ROHRBAUGH & ASSOCIATES - ARCHITECTS
100 WEST ROAD, SUITE 402, TOWSON MD 21204 410-528-0272
MECHANICSBURG, PENNSYLVANIA CHARLOTTESVILLE, VIRGINIA WHITE SULPHUR SPRINGS, WEST VIRGINIA

PROPOSED NEW
WASHINGTON COUNTY PUBLIC SAFETY TRAINING CENTER
WASHINGTON COUNTY PROJECT NO. 28-276
18350 PUBLIC SAFETY PLACE
HAGERSTOWN, MD 21740



GUARDRAIL PLAN, ELEVATION & DETAILS
PLOT SCALE: As indicated
FILENAME:
DATE: DECEMBER 18, 2019

PROJECT
3089

A4.5

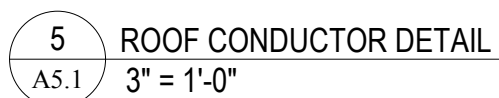

PROFESSIONAL CERTIFICATION:
I CERTIFY THAT THESE
DOCUMENTS WERE PREPARED
BY OR APPROVED BY ME AND
THAT I AM A DULY LICENSED
ARCHITECT UNDER THE LAWS
OF THE STATE OF MARYLAND.
LICENSE NO. 8490
EXPIRATION DATE: 3/4/2021



ALL REPORTS, PLANS SPECIFICATIONS AND COMPUTER FILES RELATING TO THIS PROJECT ARE THE PROPERTY OF CRABTREE, ROHRBAUGH & ASSOCIATES. CRABTREE ROHRBAUGH & ASSOCIATES RETAINS ALL COMMON LAW, STATUTE AND OTHER RESERVED RIGHTS INCLUDING THE COPYRIGHT THERETO. REPRODUCTION OF THE MATERIAL HEREIN OR SUBSTANTIAL USE WITHOUT WRITTEN PERMISSION OF CRABTREE, ROHRBAUGH & ASSOCIATES VIOLATES THE COPYRIGHT LAWS OF THE UNITED STATES AND WILL BE SUBJECT TO LEGAL PROSECUTION.
© CRABTREE, ROHRBAUGH & ASSOCIATES, INC 2019

[illegible]

ARCHITECTS

100 WEST ROAD, SUITE 402, TOWSON MD 21204 410-528-0272
MECHANICSBURG, PENNSYLVANIA CHARLOTTEVILLE, VIRGINIA WHITE SULPHUR SPRINGS, WEST VIRGINIA
www.cra-architects.com

PROPOSED NEW

WASHINGTON COUNTY PUBLIC SAFETY TRAINING CENTER

WASHINGTON COUNTY PROJECT NO. 28-276

18350 PUBLIC SAFETY PLACE
HAGERSTOWN, MD 21740



DETAIL

PLOT SCALE:
3" = 1'-0"

FILENAME:

DATE _____

DECEMBER 18, 2019

PROJECT
3089

A5.1

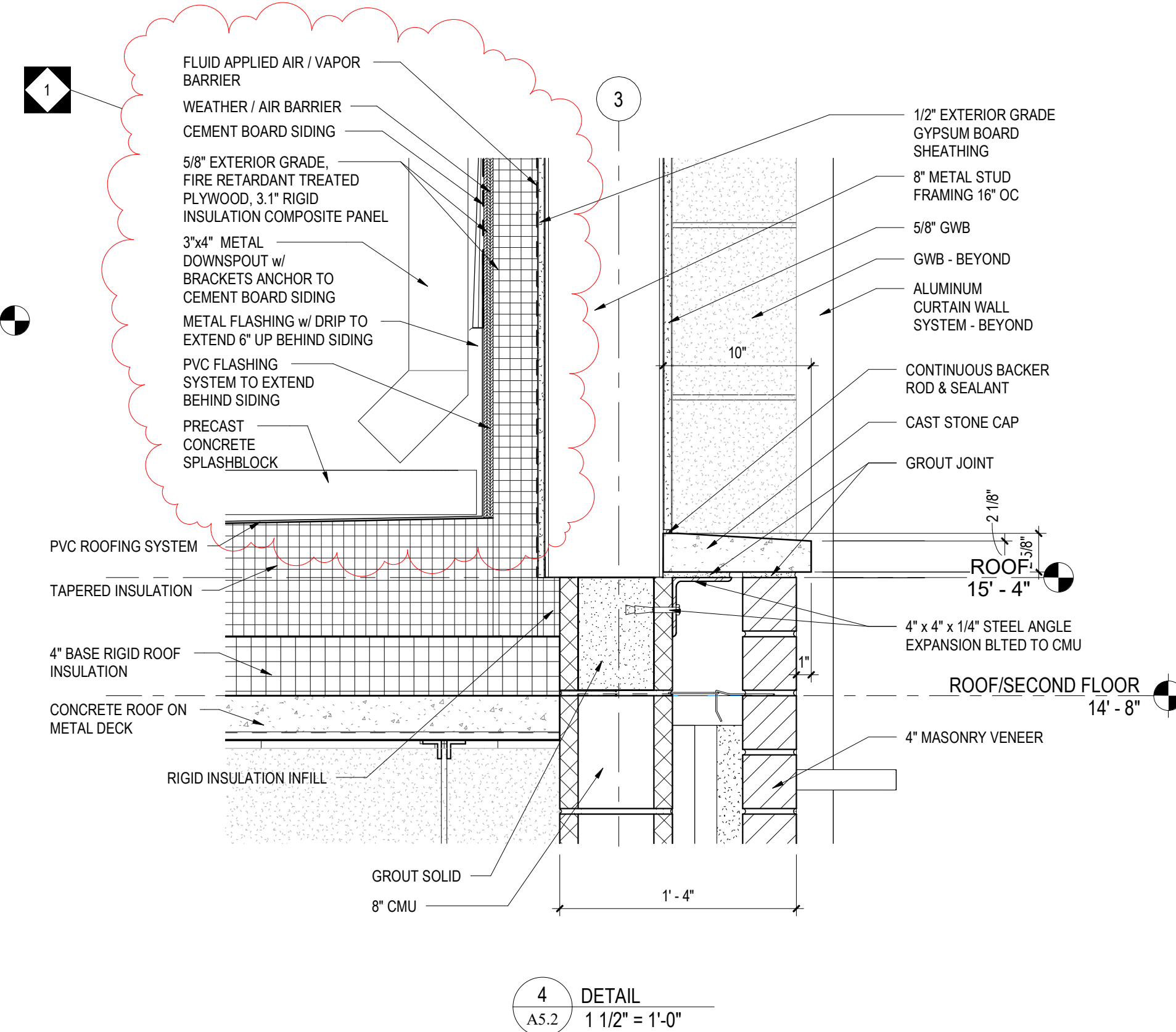
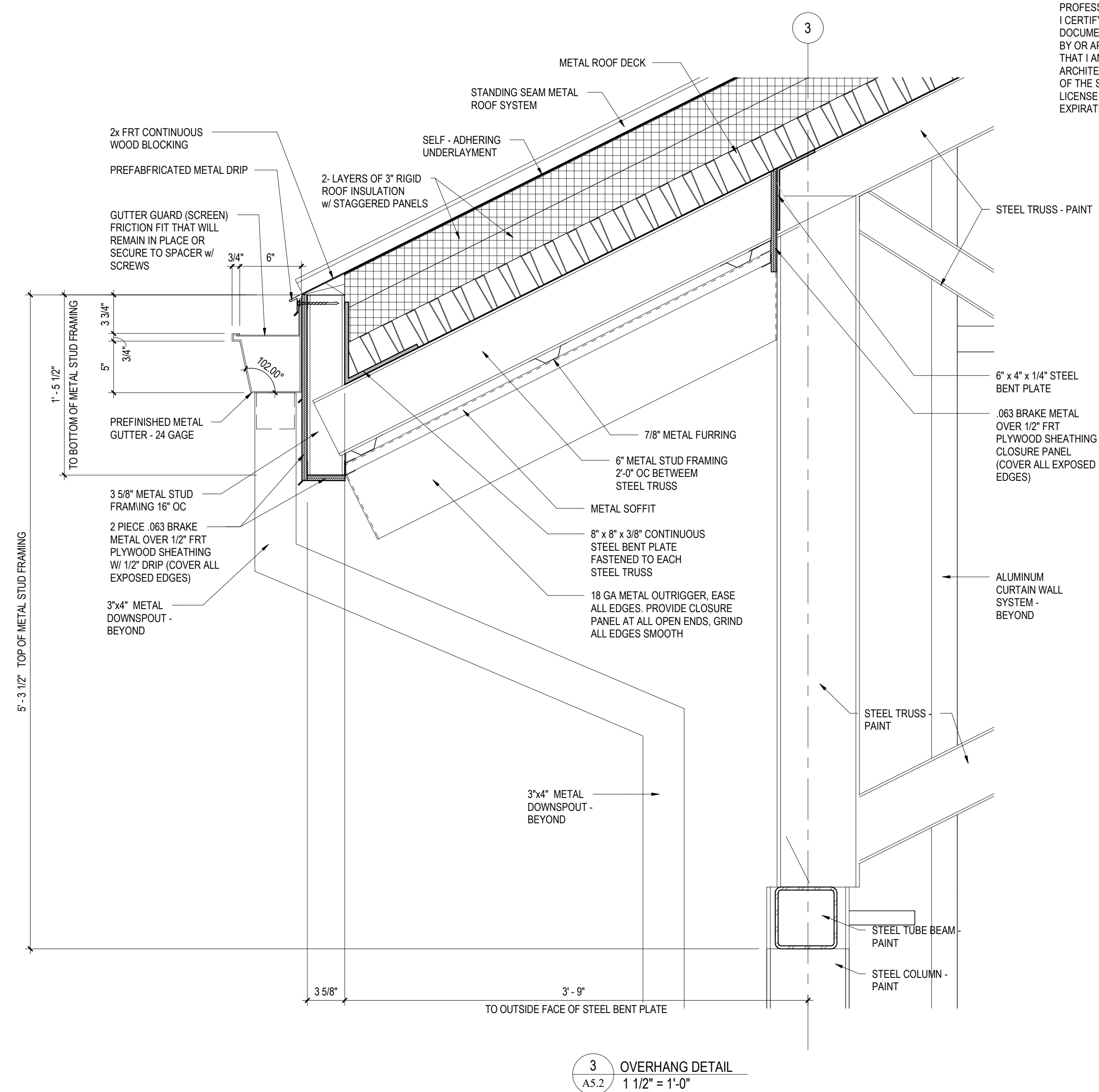
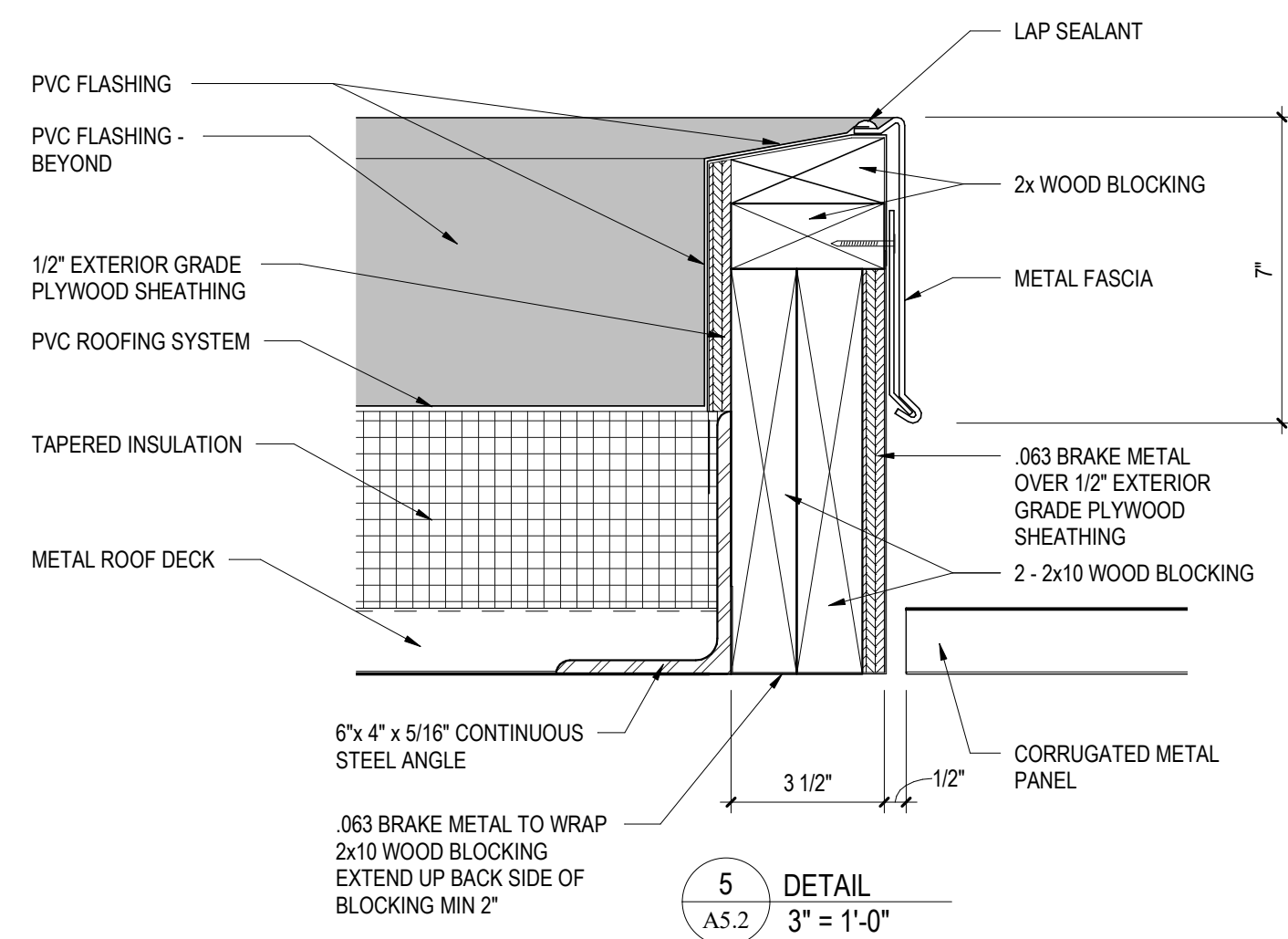
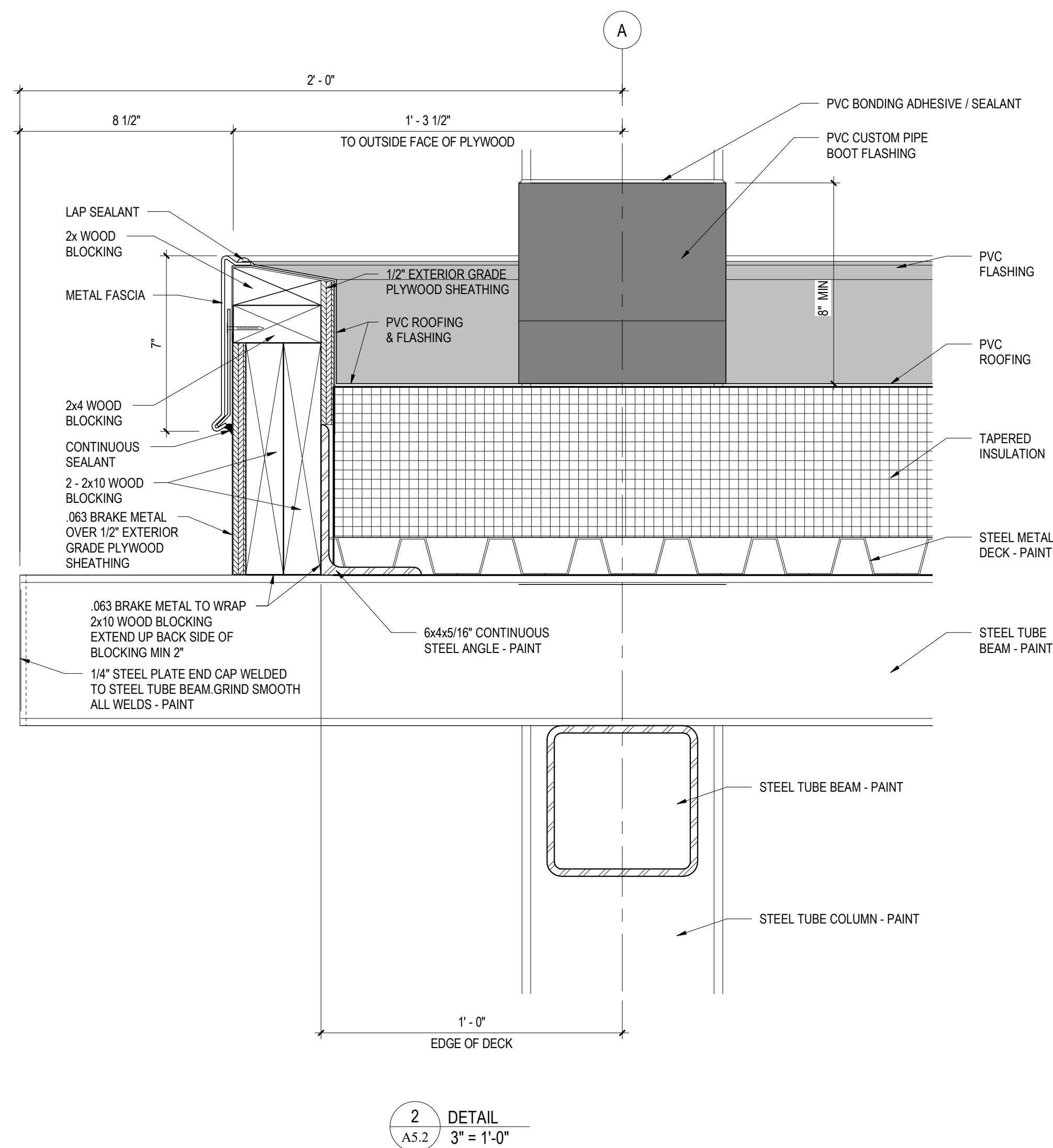
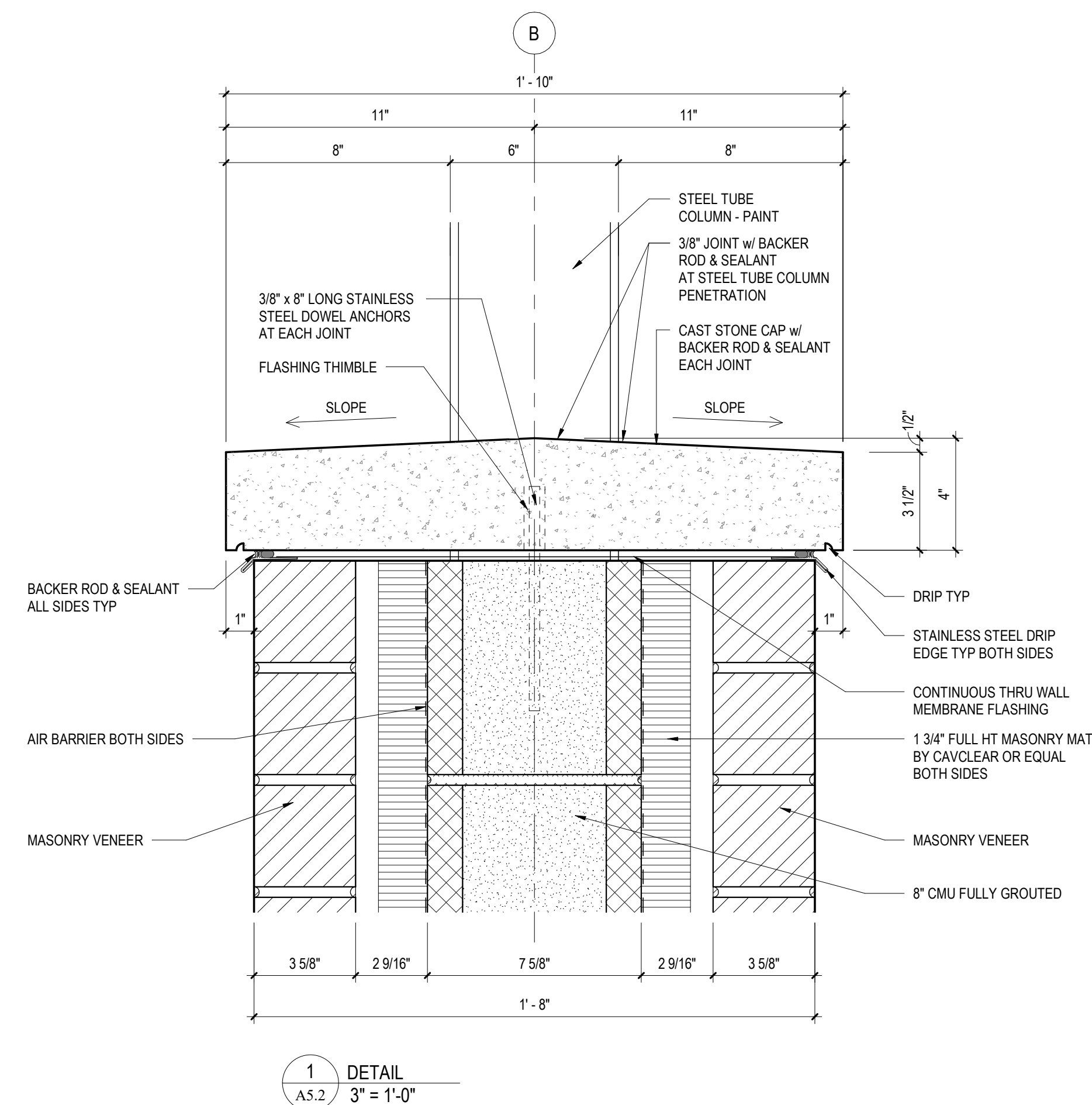

PROFESSIONAL CERTIFICATION:
I CERTIFY THAT THESE
DOCUMENTS WERE PREPARED
BY OR APPROVED BY ME AND
THAT I AM A DULY LICENSED
ARCHITECT UNDER THE LAWS
OF THE STATE OF MARYLAND.
LICENSE NO. 8490
EXPIRATION DATE: 3/4/2021



ALL REPORTS, PLANS SPECIFICATIONS AND COMPUTER FILES RELATING TO THIS PROJECT ARE THE PROPERTY OF CRABTREE, ROHRBAUGH & ASSOCIATES. CRABTREE ROHRBAUGH & ASSOCIATES RETAINS ALL COMMON LAW, STATUTE AND OTHER RESERVED RIGHTS INCLUDING THE COPYRIGHT THERE TO. REPRODUCTION OF ANY MATERIAL HEREIN OR SUBSTANTIAL USE WITHOUT WRITTEN PERMISSION OF CRABTREE, ROHRBAUGH & ASSOCIATES VIOLATES THE COPYRIGHT LAWS OF THE UNITED STATES AND WILL BE SUBJECT TO LEGAL PROSECUTION.
© CRABTREE, ROHRBAUGH & ASSOCIATES, INC. 2019

REVISIONS

[illegible]

CRABTREE ROHRBAUGH & ASSOCIATES -

www.cra-architects.com

100 WEST ROAD, SUITE 402, TOWSON MD 21204 410-528-0272

100 WEST ROAD, SUITE 402, TOWSON MD 21204 410-528-0272
MECHANICSBURG, PENNSYLVANIA CHARLOTTESVILLE, VIRGINIA WHITE SULPHUR SPRINGS, WEST VIRGINIA
www.cra-architects.com

PROPOSED NEW

WASHINGTON COUNTY PUBLIC SAFETY TRAINING CENTER

WASHINGTON COUNTY PROJECT NO. 28-276

18350 PUBLIC SAFETY PLACE
HAGERSTOWN, MD 21740

HAGERSTOWN, MD 21740



DET

PLOT SCALE:

As indicated

FILENAME:

DATE:

DECEMBER 18, 2019

PROJECT
3089

A5.2

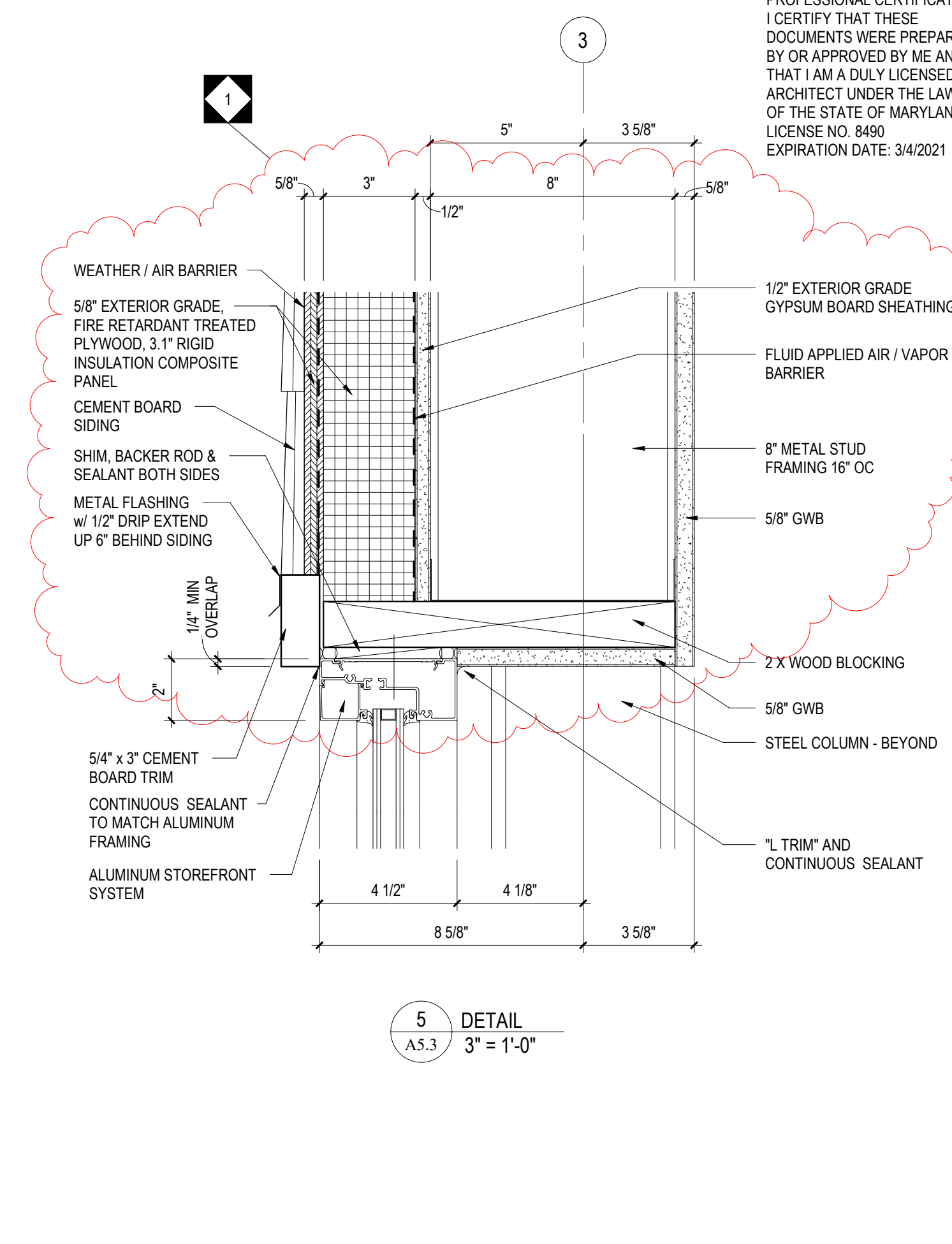
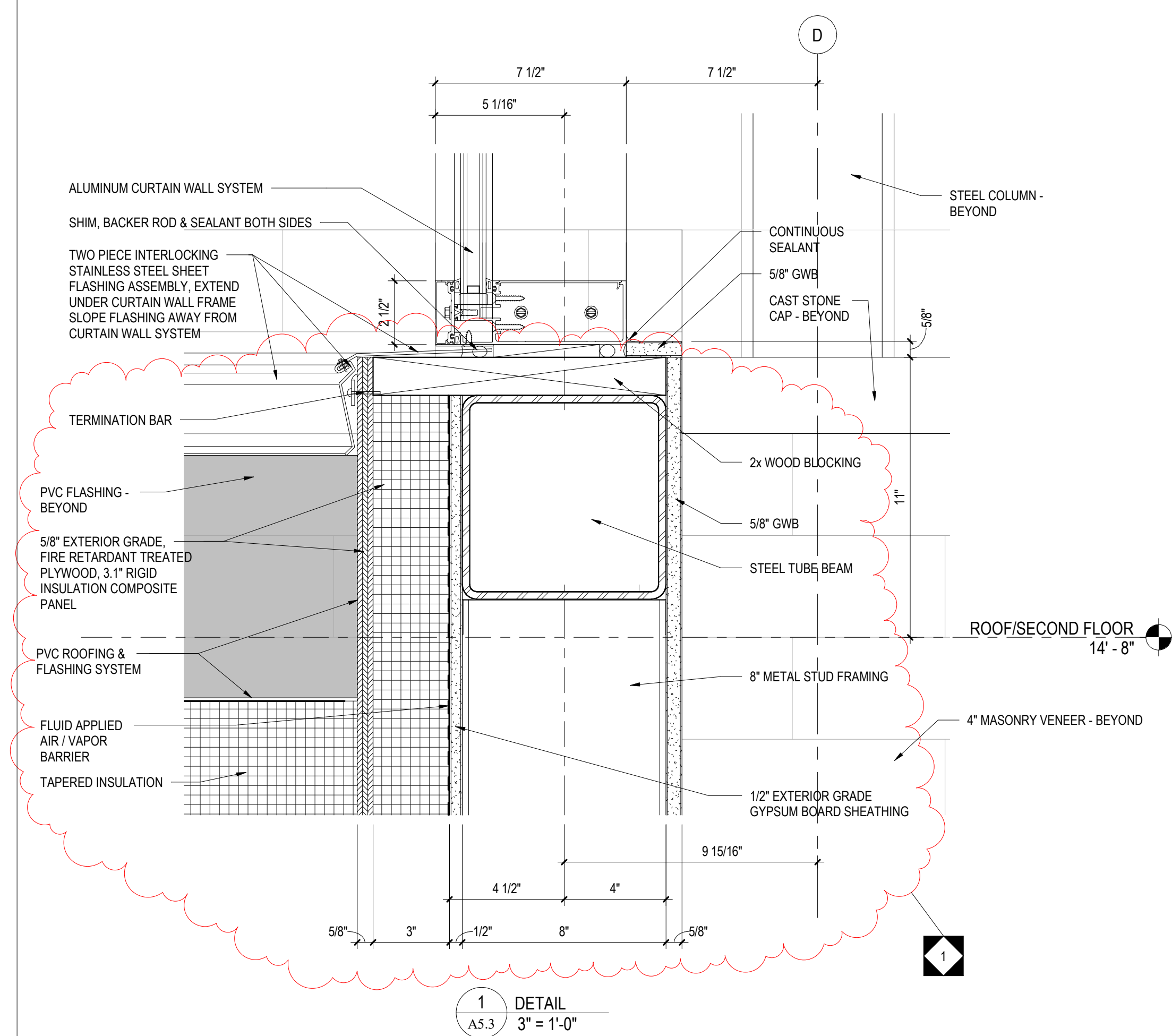

ALL REPORTS, PLANS SPECIFICATIONS AND COMPUTER FILES RELATING TO THIS PROJECT ARE THE PROPERTY OF CRABTREE, ROHRBAUGH & ASSOCIATES. CRABTREE ROHRBAUGH & ASSOCIATES RETAINS ALL COMMON LAW, STATUTE AND OTHER RESERVED RIGHTS INCLUDING THE COPYRIGHT THERE TO. REPRODUCTION OF THE MATERIAL HEREIN OR SUBSTANTIAL USE WITHOUT WRITTEN PERMISSION CRABTREE, ROHRBAUGH & ASSOCIATES VIOLATES THE COPYRIGHT LAWS OF THE UNITED STATES AND WILL BE SUBJECT TO LEGAL PROSECUTION.
© CRABTREE, ROHRBAUGH & ASSOCIATES, INC 2019

REVISIONS

CRABTREE ROHRBAUGH & ASSOCIATES -

100 WEST ROAD, SUITE 402, TOWSON MD 21204 410-528-0272
www.cra-architects.com

PROPOSED NEW

WASHINGTON COUNTY PUBLIC SAFETY TRAINING CENTER

WASHINGTON COUNTY PROJECT NO. 28-276

18350 PUBLIC SAFETY PLACE
HAGERSTOWN, MD 21740

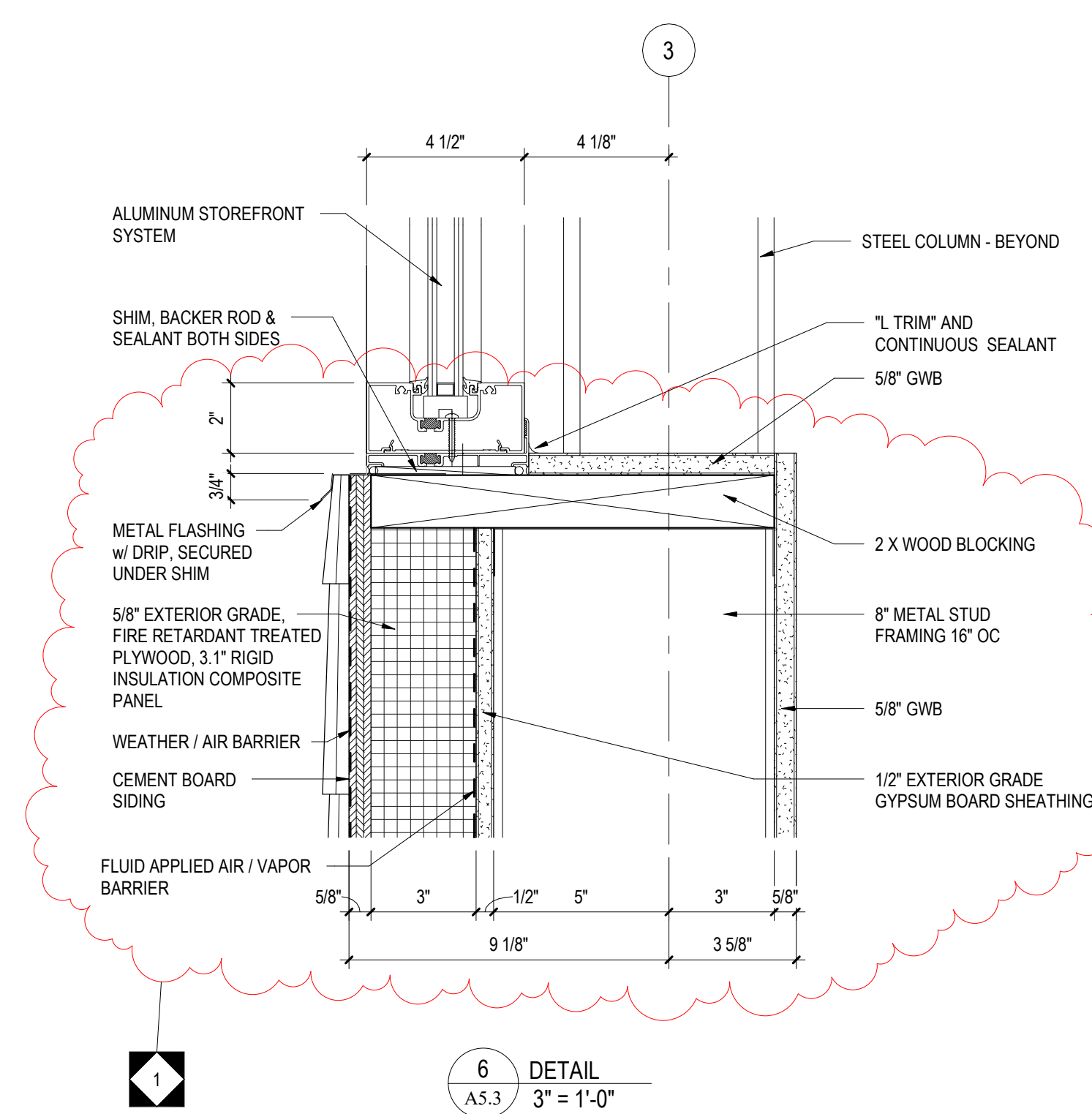
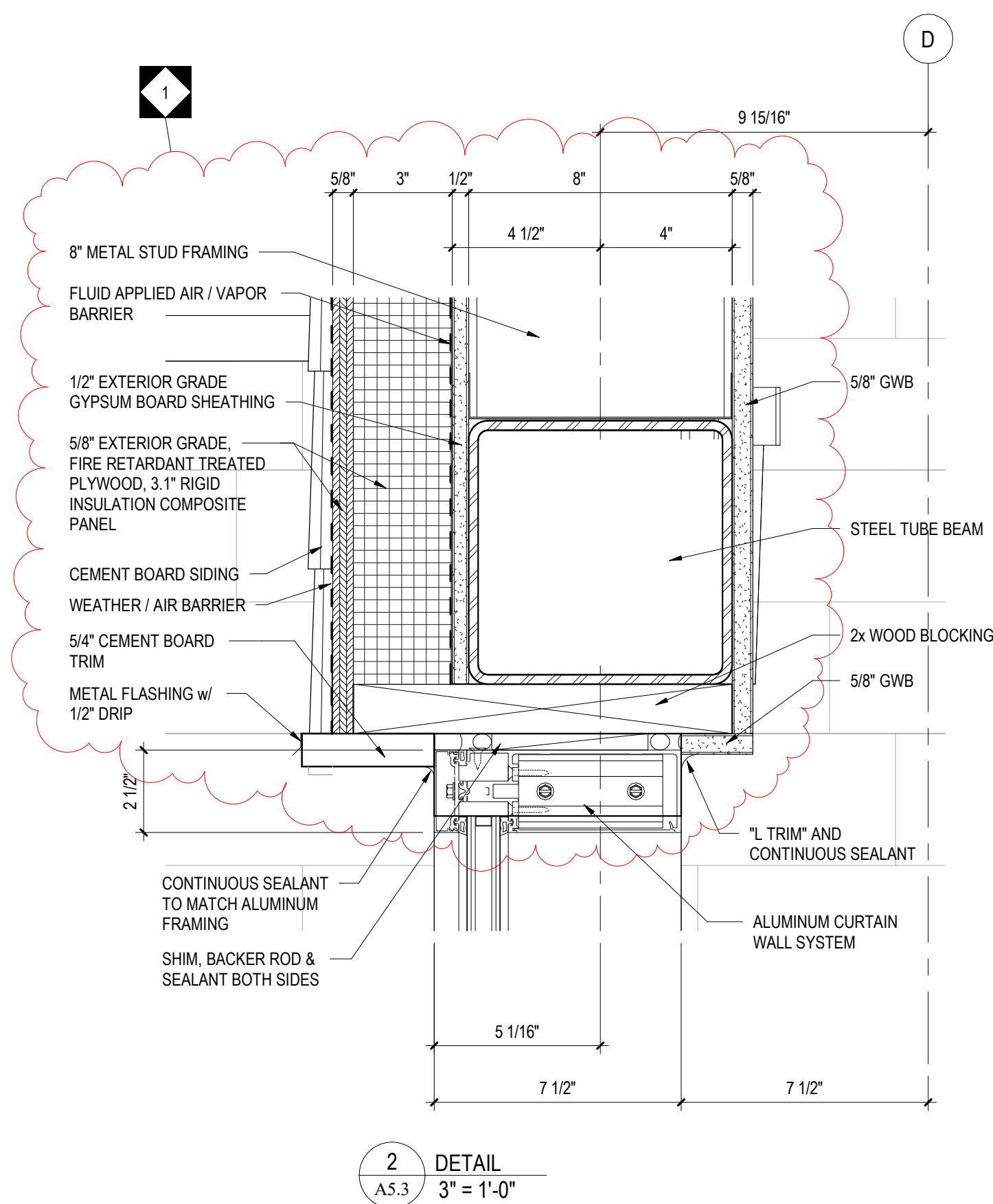

DETAILS

PLOT SCALE:

FILENAME:

DECE

PROJECT
3089

A5.3

PROFESSIONAL CERTIFICATION:
I CERTIFY THAT THESE
DOCUMENTS WERE PREPARED
BY OR APPROVED BY ME AND
THAT I AM A DULY LICENSED
ARCHITECT UNDER THE LAWS
OF THE STATE OF MARYLAND.
LICENSE NO. 8490
EXPIRATION DATE: 3/4/2021



ALL REPORTS, PLANS, SPECIFICATIONS AND COMPUTER FILES RELATING TO THIS PROJECT ARE THE PROPERTY OF CRABTREE, ROHRBAUGH & ASSOCIATES. CRABTREE ROHRBAUGH & ASSOCIATES RETAINS ALL COMMON LAW, STATUTE AND OTHER RESERVED RIGHTS INCLUDING THE COPYRIGHT THEREIN. REPRODUCTION OF THE MATERIAL HEREIN OR SUBSTANTIAL USE WITHOUT WRITTEN PERMISSION OF CRABTREE, ROHRBAUGH & ASSOCIATES VIOLATES THE COPYRIGHT LAWS OF THE UNITED STATES AND WILL BE SUBJECT TO LEGAL PROSECUTION. © CRABTREE, ROHRBAUGH & ASSOCIATES, INC. 2019

REVISIONS

NO.	MM-DD-YR	NAME	DESCRIPTION OF CHANGES
1	9/11/20		ADDENDUM #6

CRABTREE ROHRBAUGH & ASSOCIATES - ARCHITECTS

100 WEST ROAD, SUITE 402, TOWSON MD 21204 410-528-0272

MECHANICSBURG, PENNSYLVANIA CHARLOTTEVILLE, VIRGINIA WHITE SULPHUR SPRINGS, WEST VIRGINIA

www.cra-architects.com

PROPOSED NEW

WASHINGTON COUNTY PUBLIC SAFETY TRAINING CENTER

WASHINGTON COUNTY PROJECT NO. 28-276

18350 PUBLIC SAFETY PLACE
HAGERSTOWN, MD 21740



DETAILS

PLOT SCALE:	As indicated
FILENAME:	
DATE:	DECEMBER 18, 2019

PROJECT
3089

A5.4

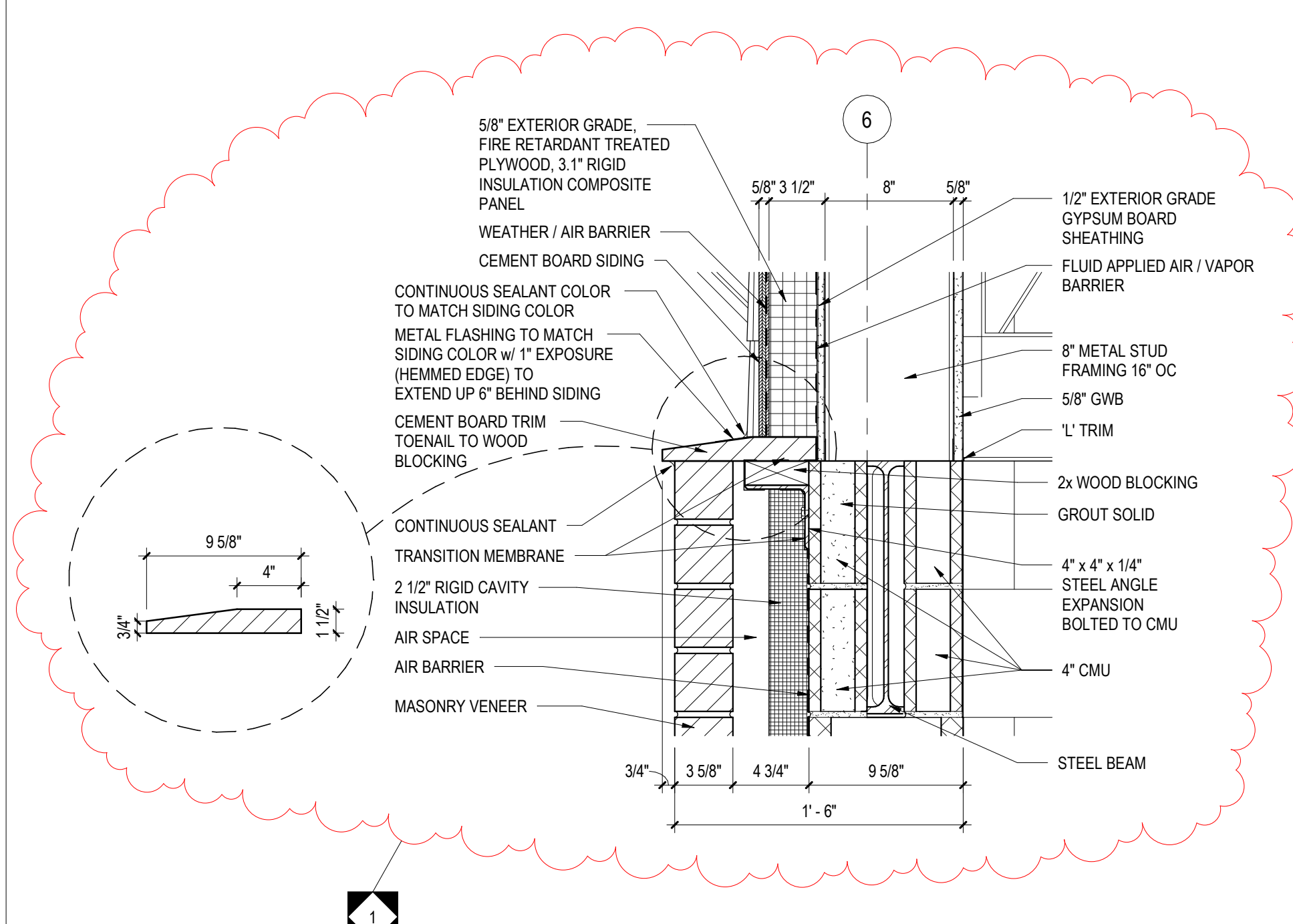

1 DETAIL
A5.4 1 1/2" = 1'-0"

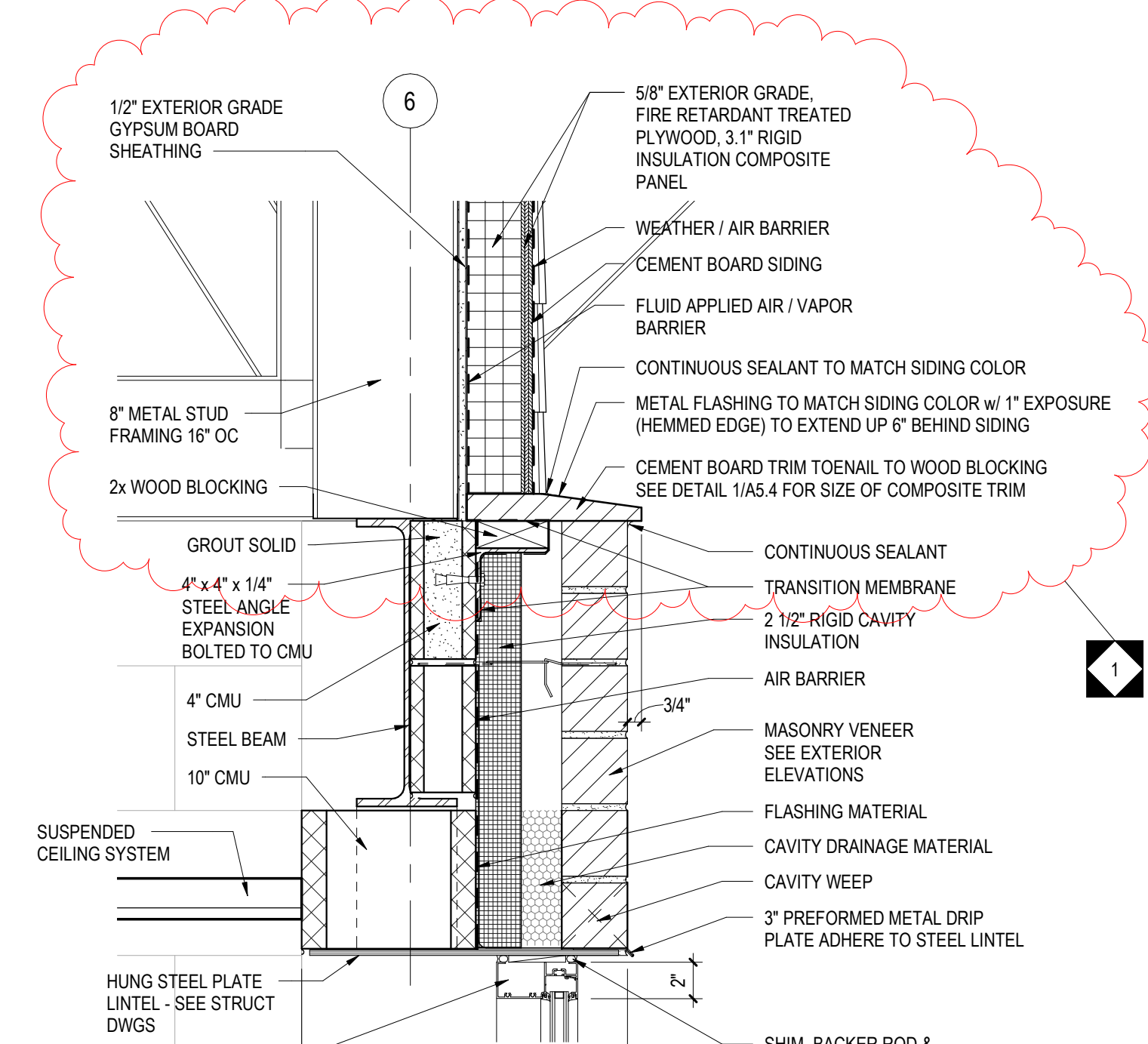

2 DETAIL
A5.4 1 1/2" = 1'-0"

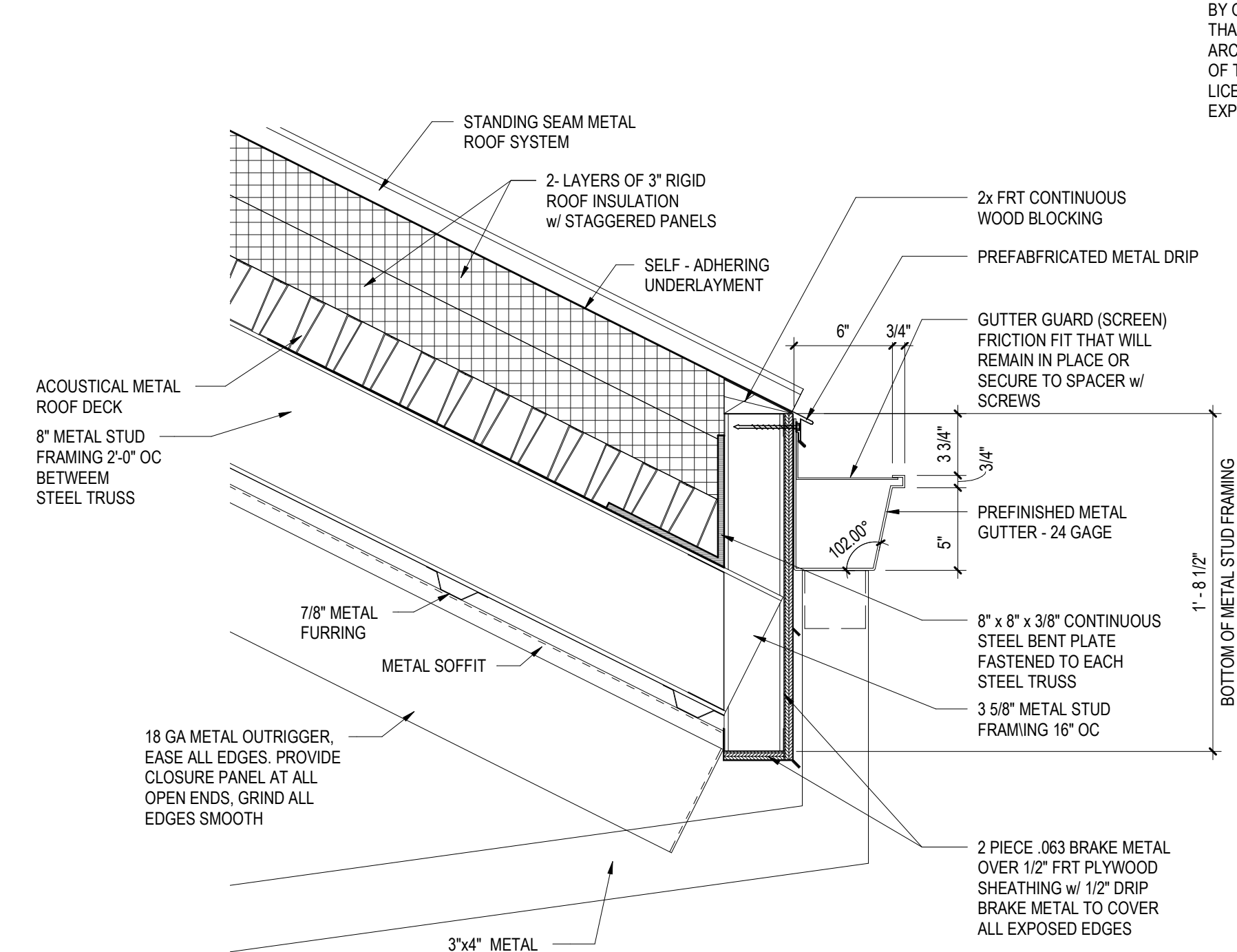

3 DETAIL
A5.4 1 1/2" = 1'-0"

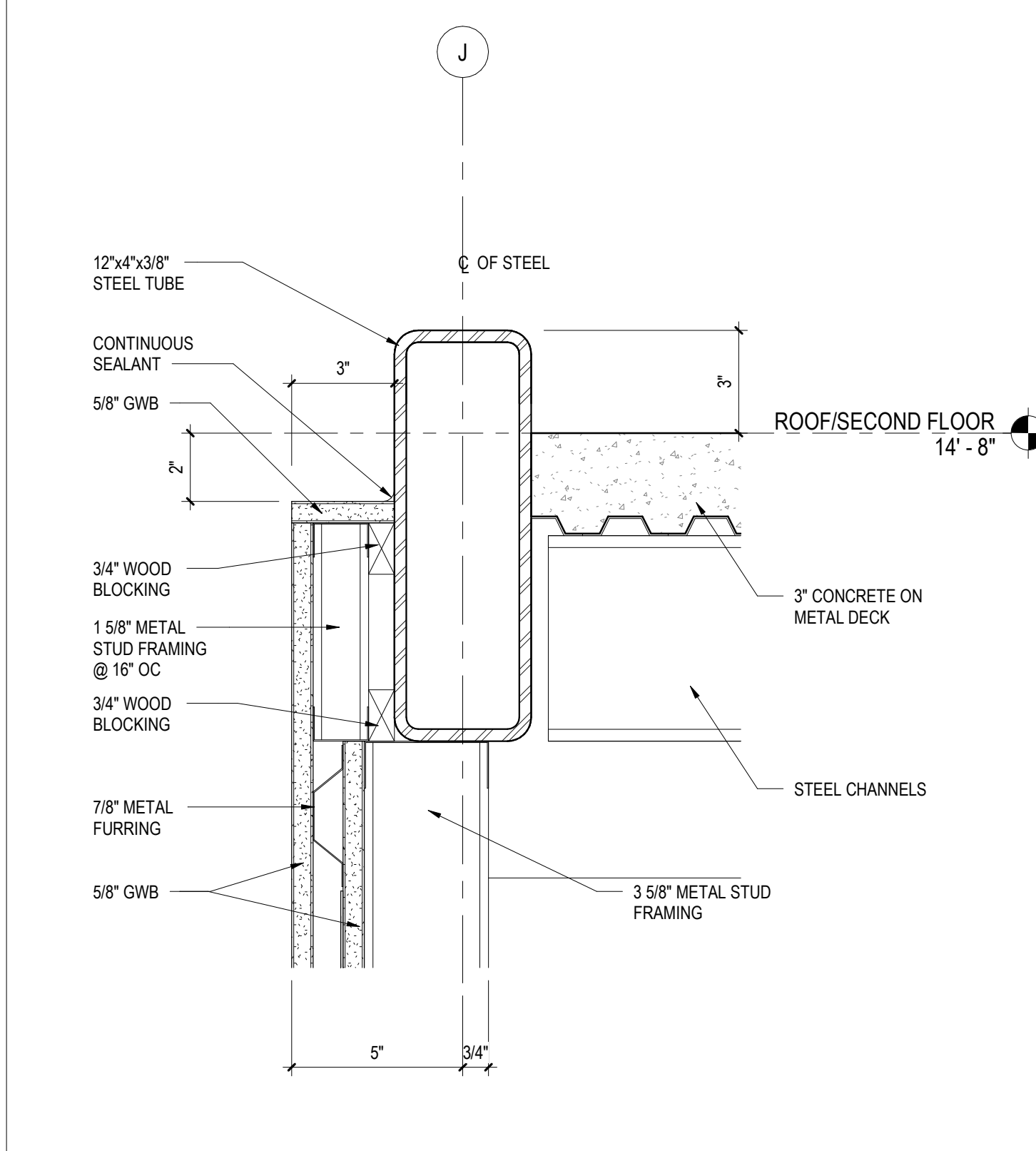

4 DETAIL
A5.4 3" = 1'-0"

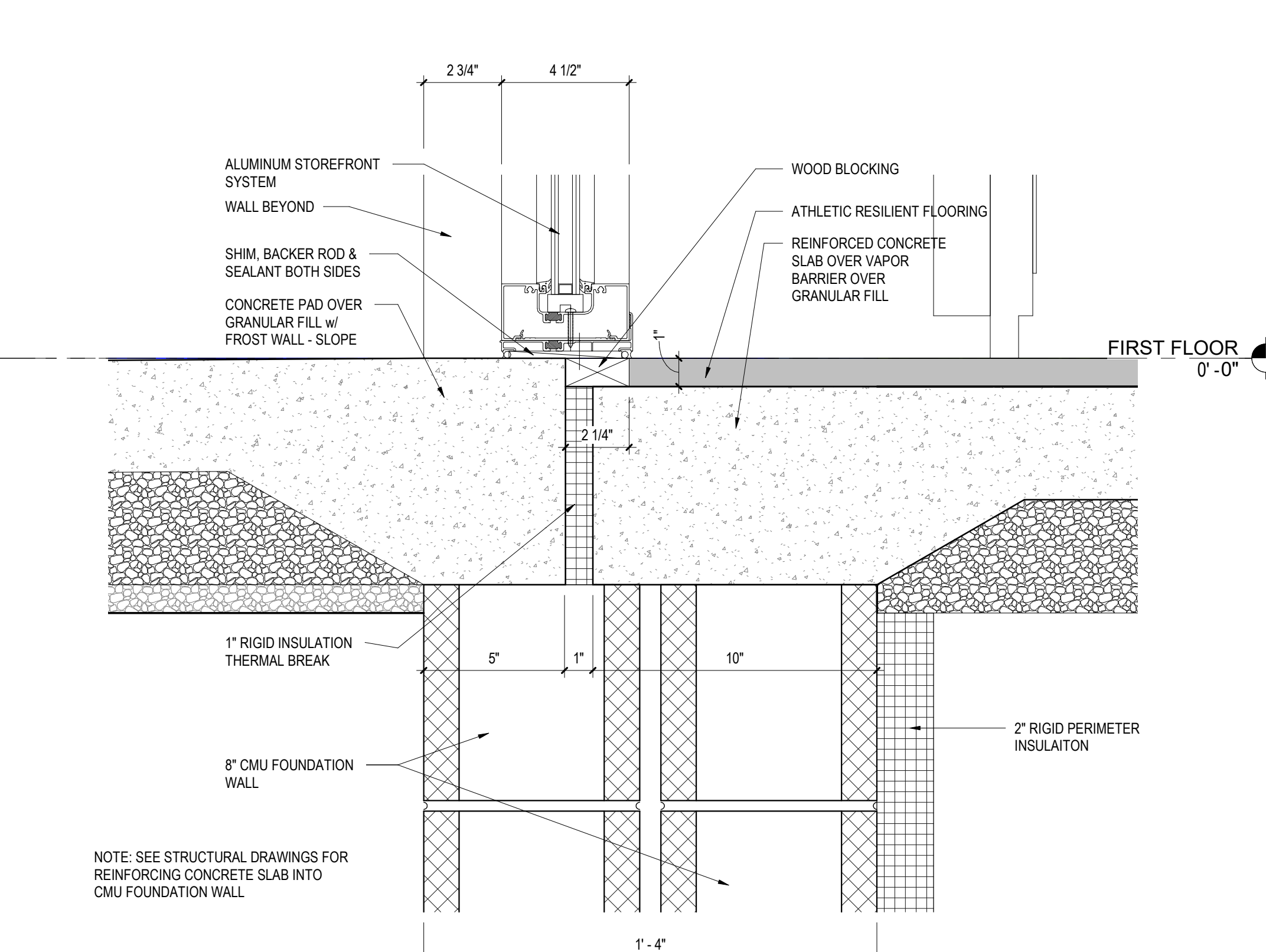

5 DETAIL
A5.4 3" = 1'-0"

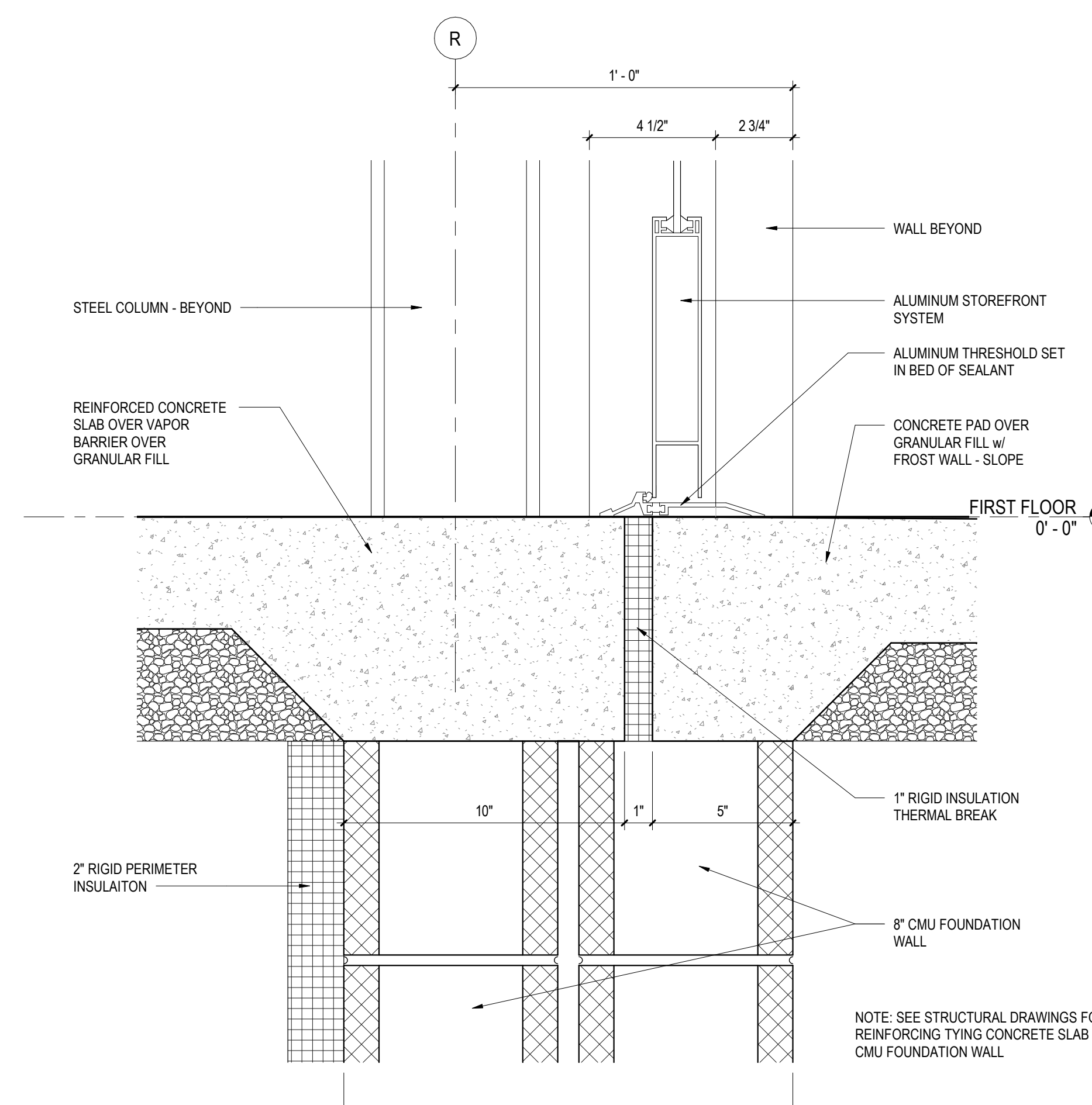

6 DETAIL
A5.4 3" = 1'-0"

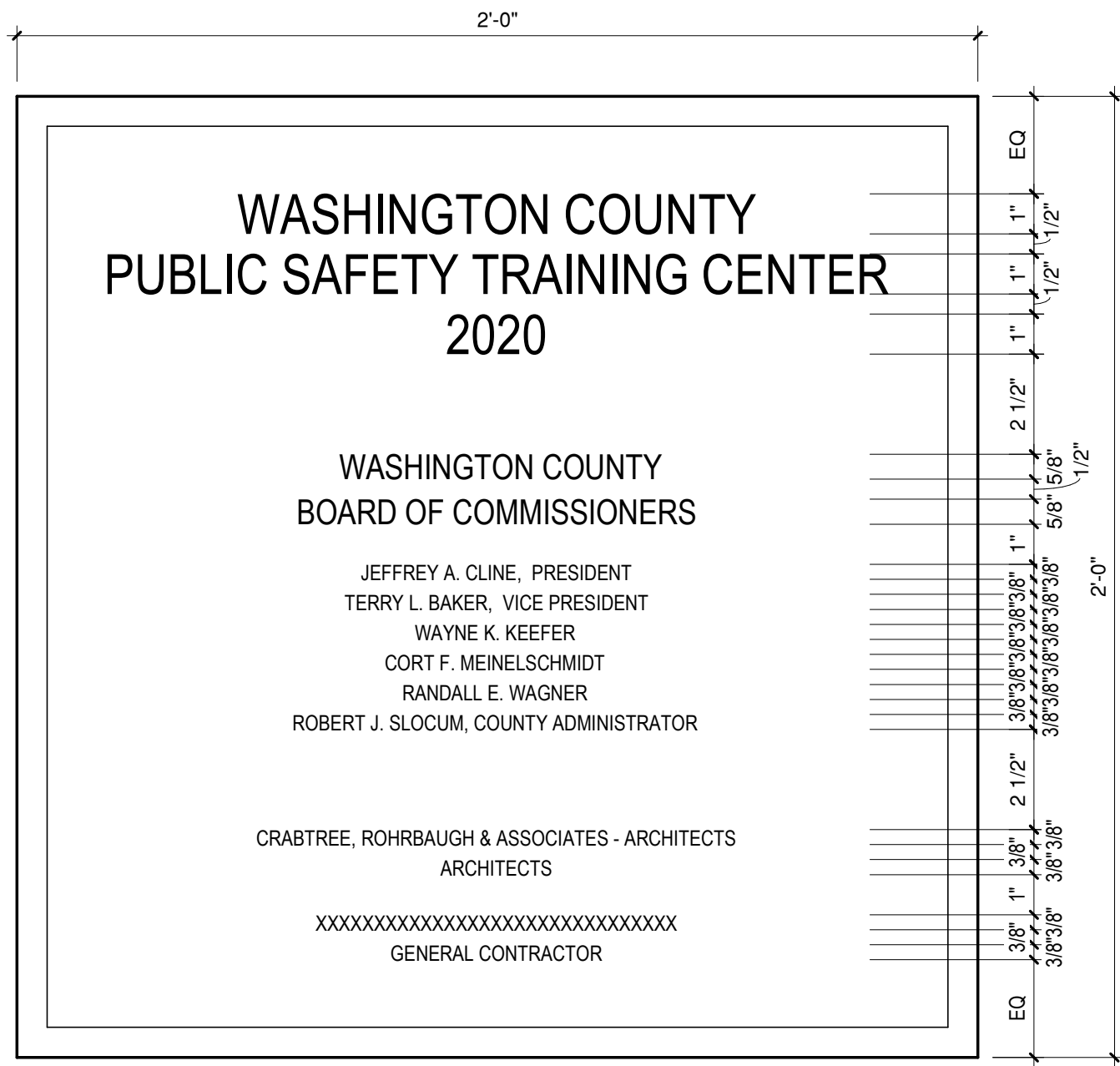

- NOTES:
1. ARCHITECT RESERVES THE RIGHT TO CHANGE NOMENCLATURE PRIOR TO FABRICATION.
 2. ALL LETTERING TO BE HELVETICA MEDIUM- SPACING TO BE INDICATED.
 3. ARCHITECT SHALL FURNISH DATES PRIOR TO FABRICATION.
 4. REFER TO SPECS FOR MATERIAL AND COLOR.
 5. PLAQUE MANUFACTURER SHALL SUBMIT FULL SIZE SHOP DRAWINGS TO ARCHITECT FOR APPROVAL PRIOR TO FABRICATION.
 6. THIRD LINE OF TEXT "2020" TO BE VERIFIED BY OWNER, FOR DEDICATION DATE APPROVAL PRIOR TO FABRICATION.

1 BUILDING PLAQUE DETAIL
3" = 1'-0"

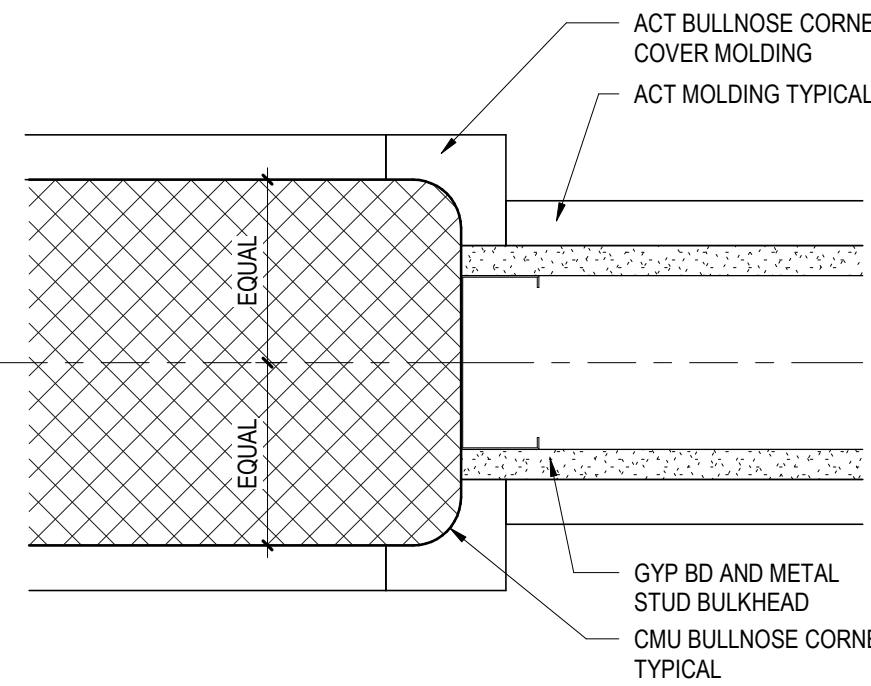

5 TYPICAL BULKHEAD DETAIL AT CMU
3" = 1'-0"

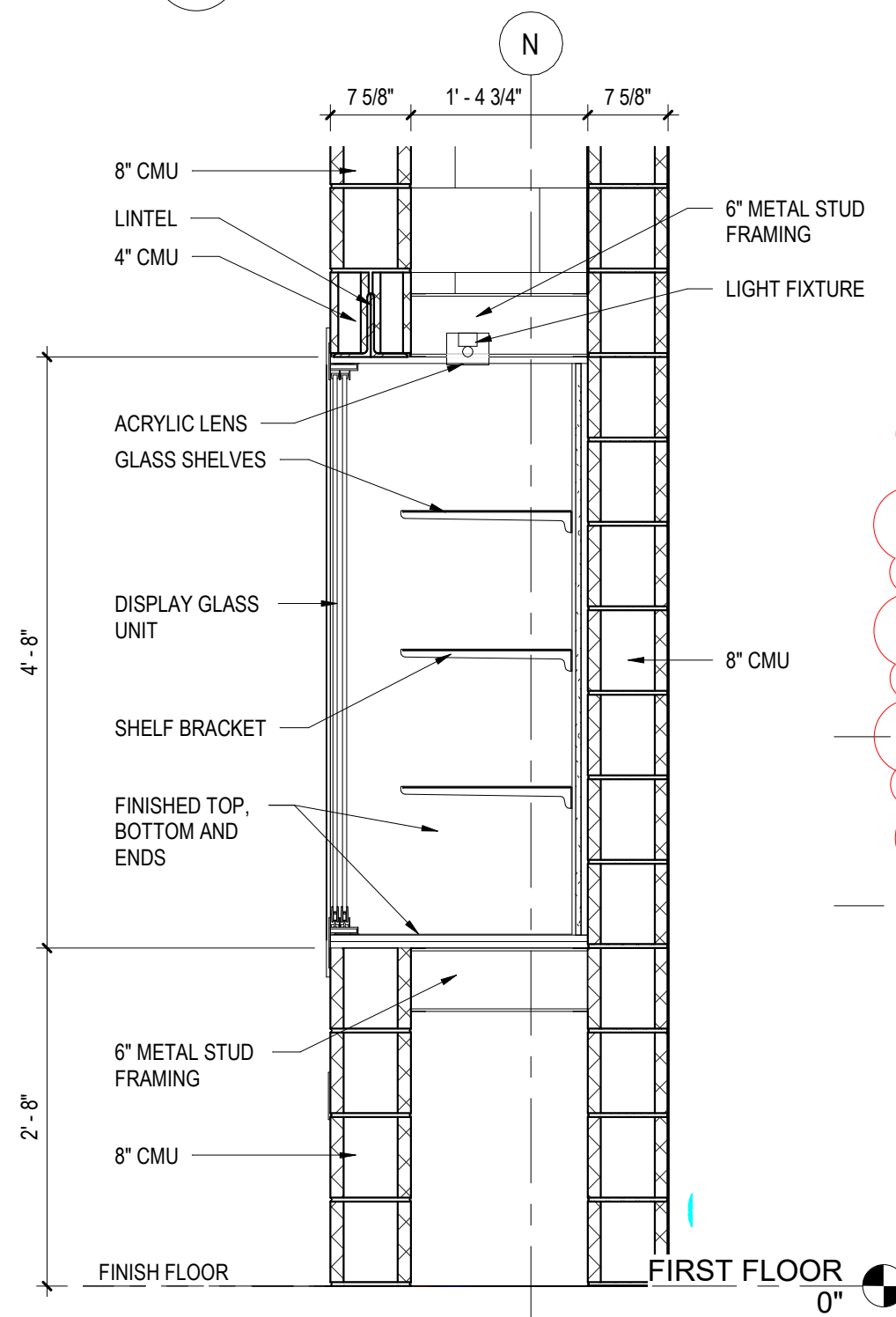

9 TYPICAL DISPLAY CASE DETAIL
3/4" = 1'-0"

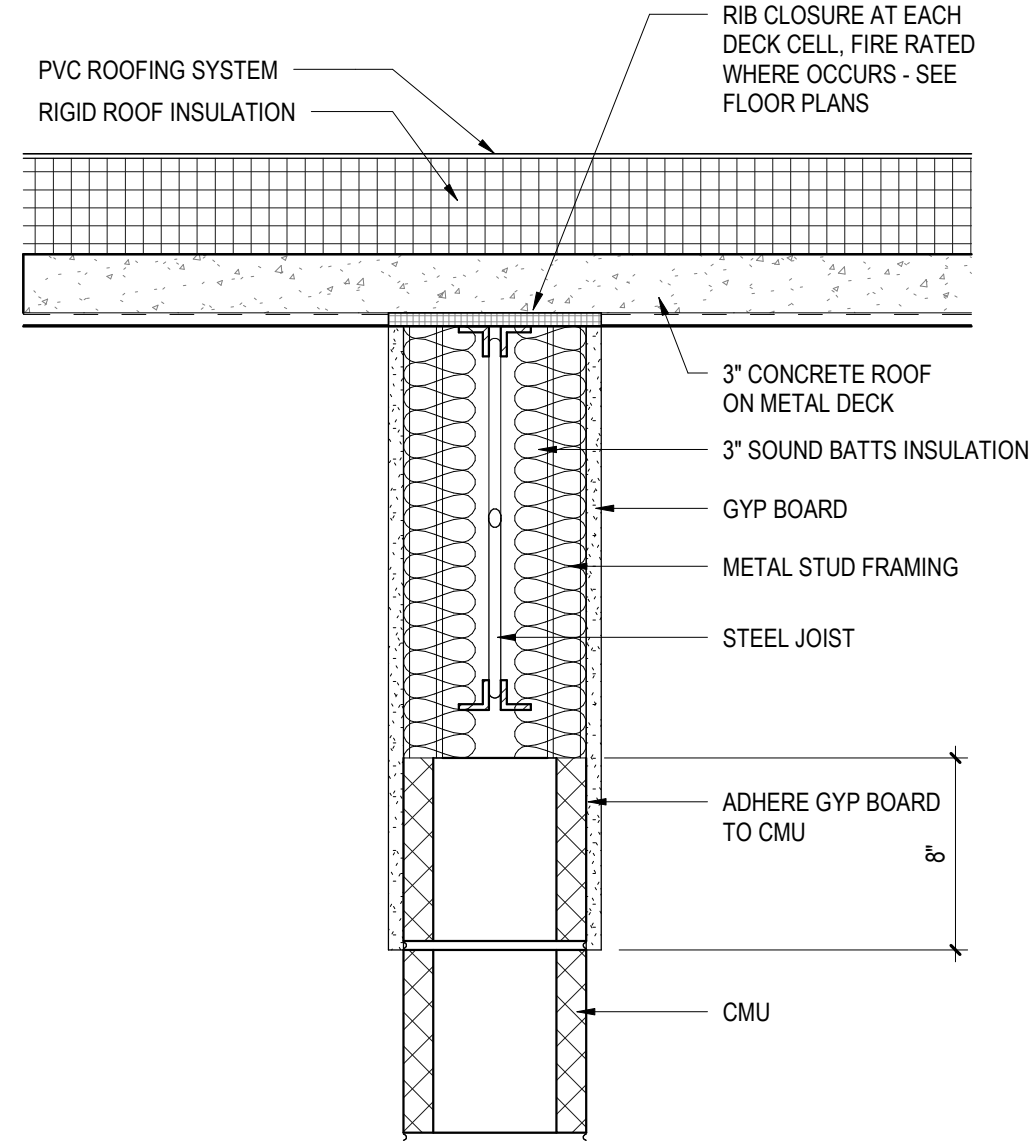

2 TYPICAL WALL CLOSURE DETAIL AT JOIST
1 1/2" = 1'-0"

NOTE:
DETAILS WITHIN THIS DRAWING, TITLED AS "TYPICAL," INDICATE COMMON NON-SPECIFIC CONDITIONS OCCURRING THROUGHOUT BUILDING. THE LARGE SCALE ALLOWS A MORE COMPREHENSIVE LEVEL OF DETAIL TO BE SHOWN. SPECIFIC CONSTRUCTION CONDITIONS WILL VARY ACCORDING TO MATERIAL AND DIMENSIONS, MORE ACCURATELY SHOWN AS PART OF INDIVIDUAL SECTIONS AND DETAILS THROUGHOUT THE CONSTRUCTION DOCUMENTS.

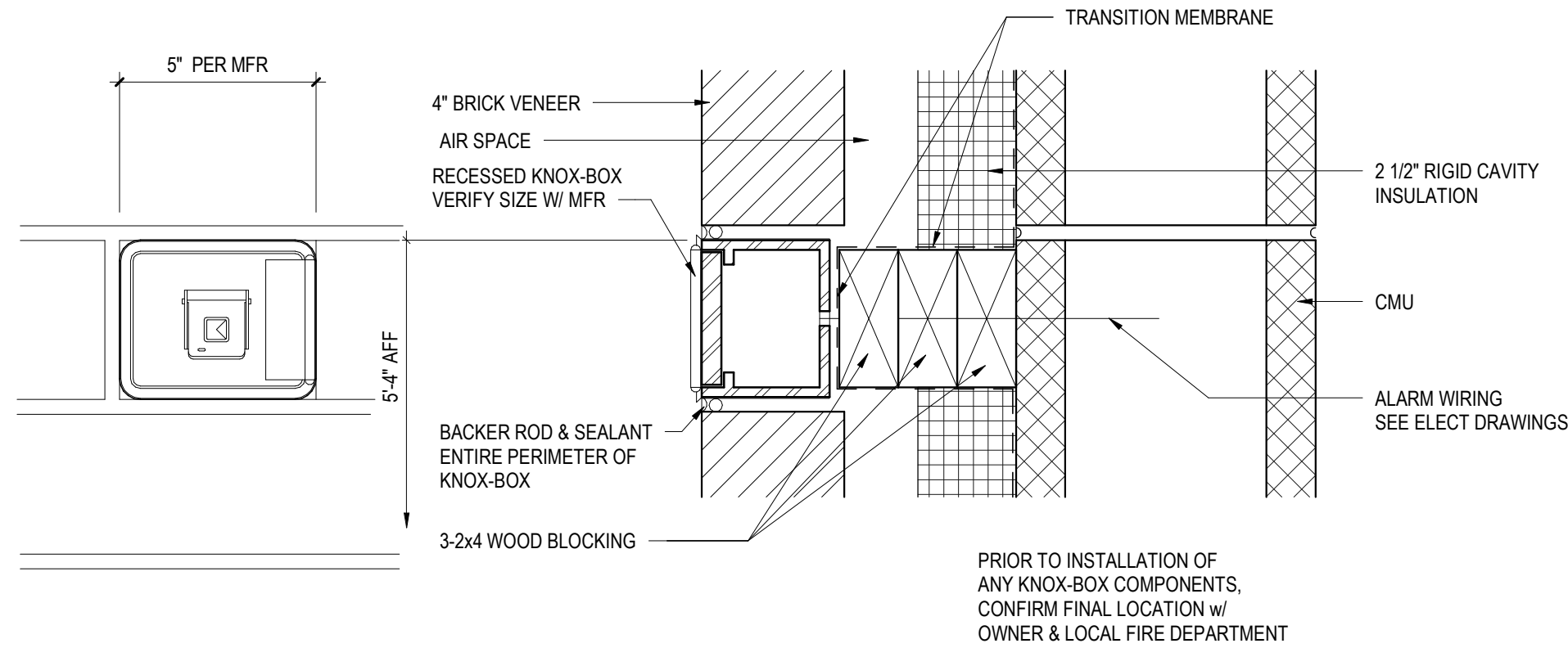

6 KNOX BOX ELEVATION AND SECTION
3" = 1'-0"

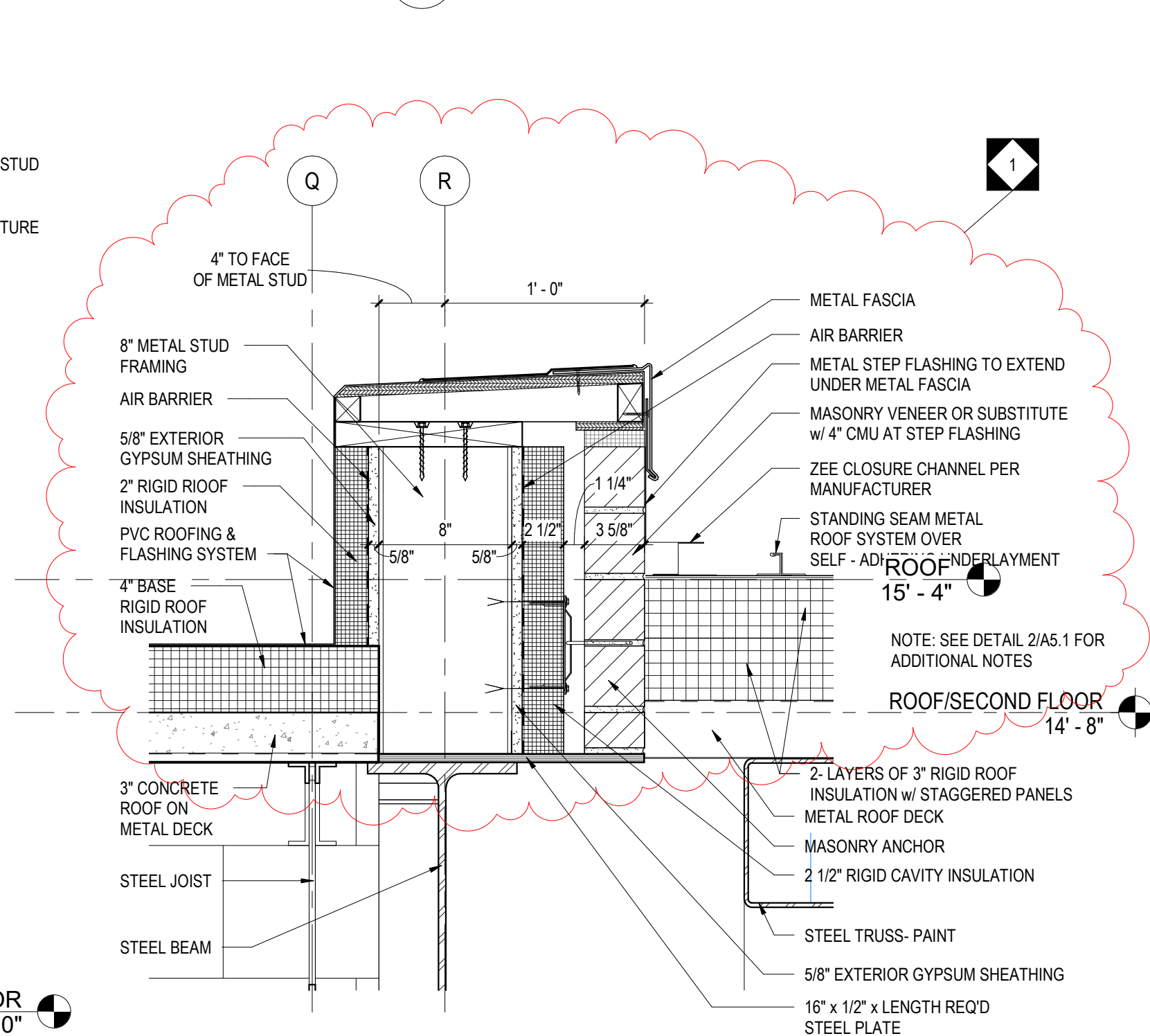

10 DETAIL
1 1/2" = 1'-0"

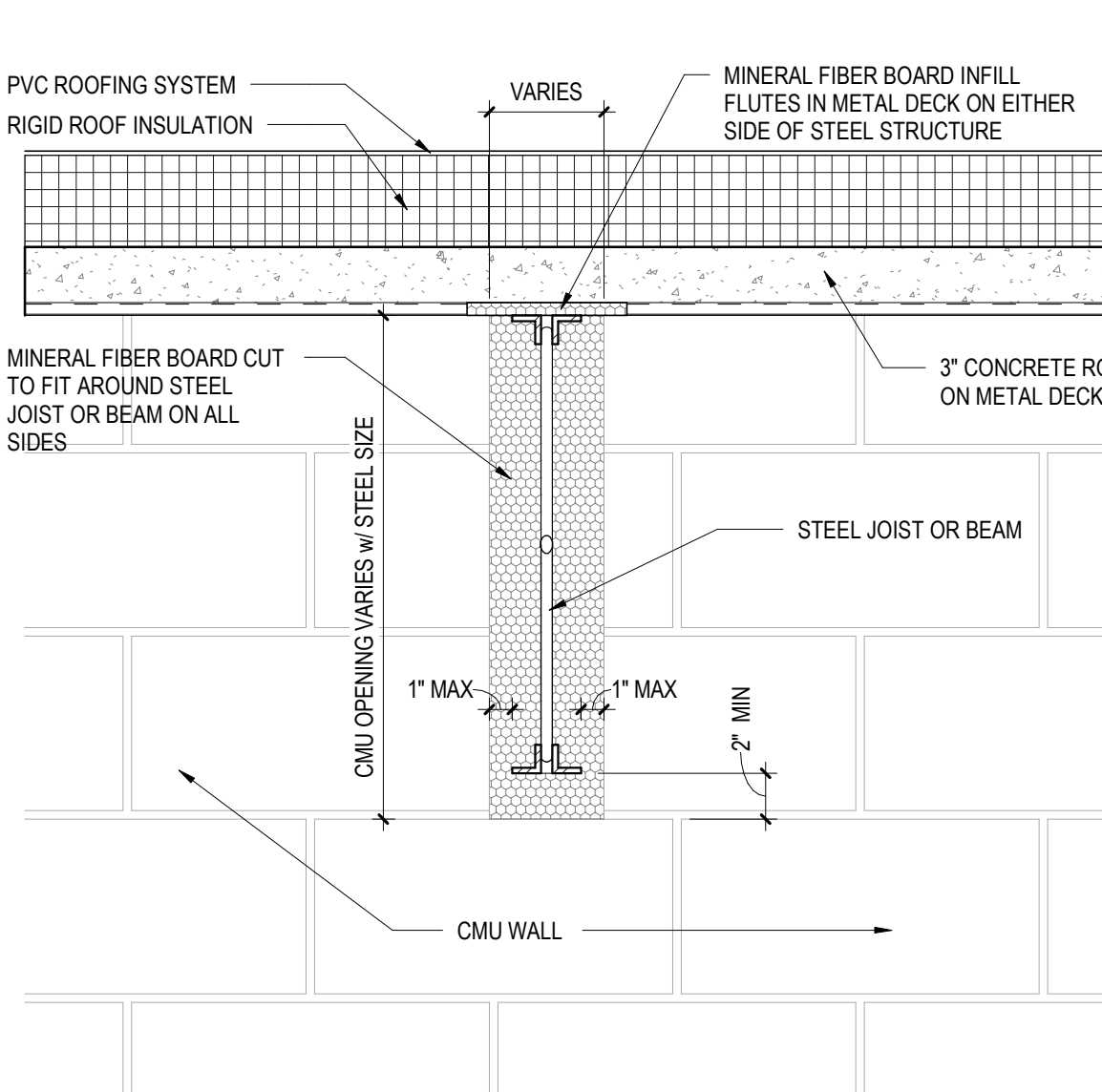

3 TYPICAL WALL CLOSURE DETAIL AT JOIST PENETRATING WALL
1 1/2" = 1'-0"

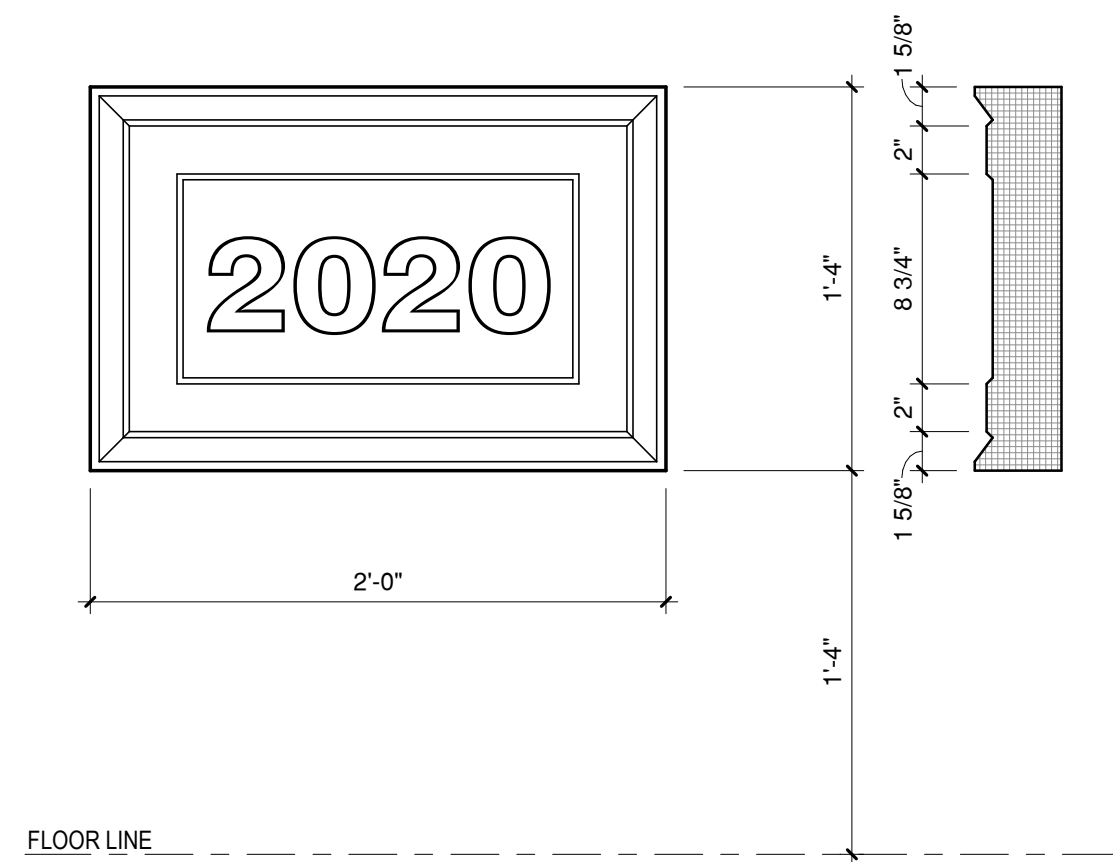

7 DATE STONE DETAIL
1 1/2" = 1'-0"

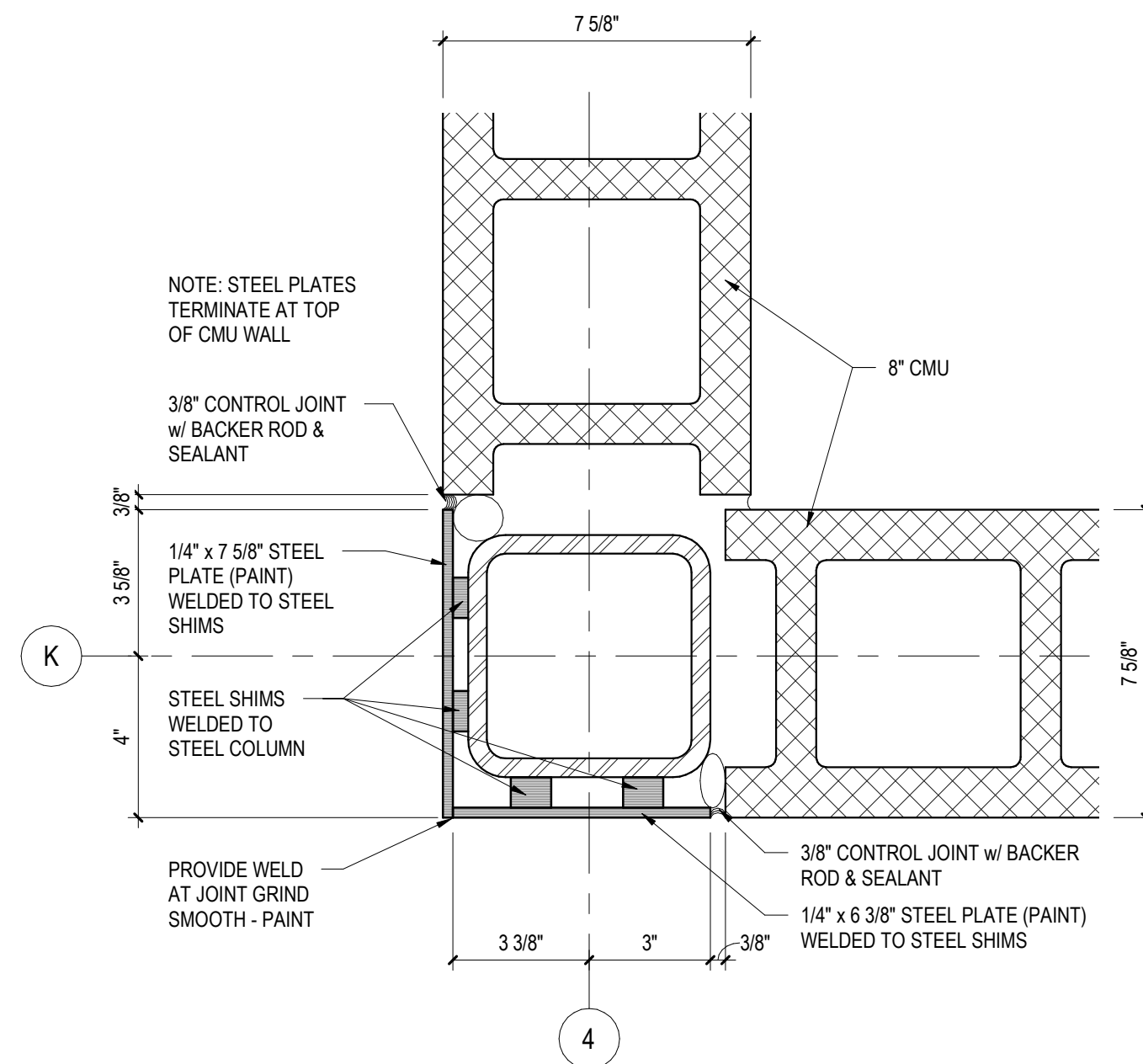

11 PLAN DETAIL
3" = 1'-0"

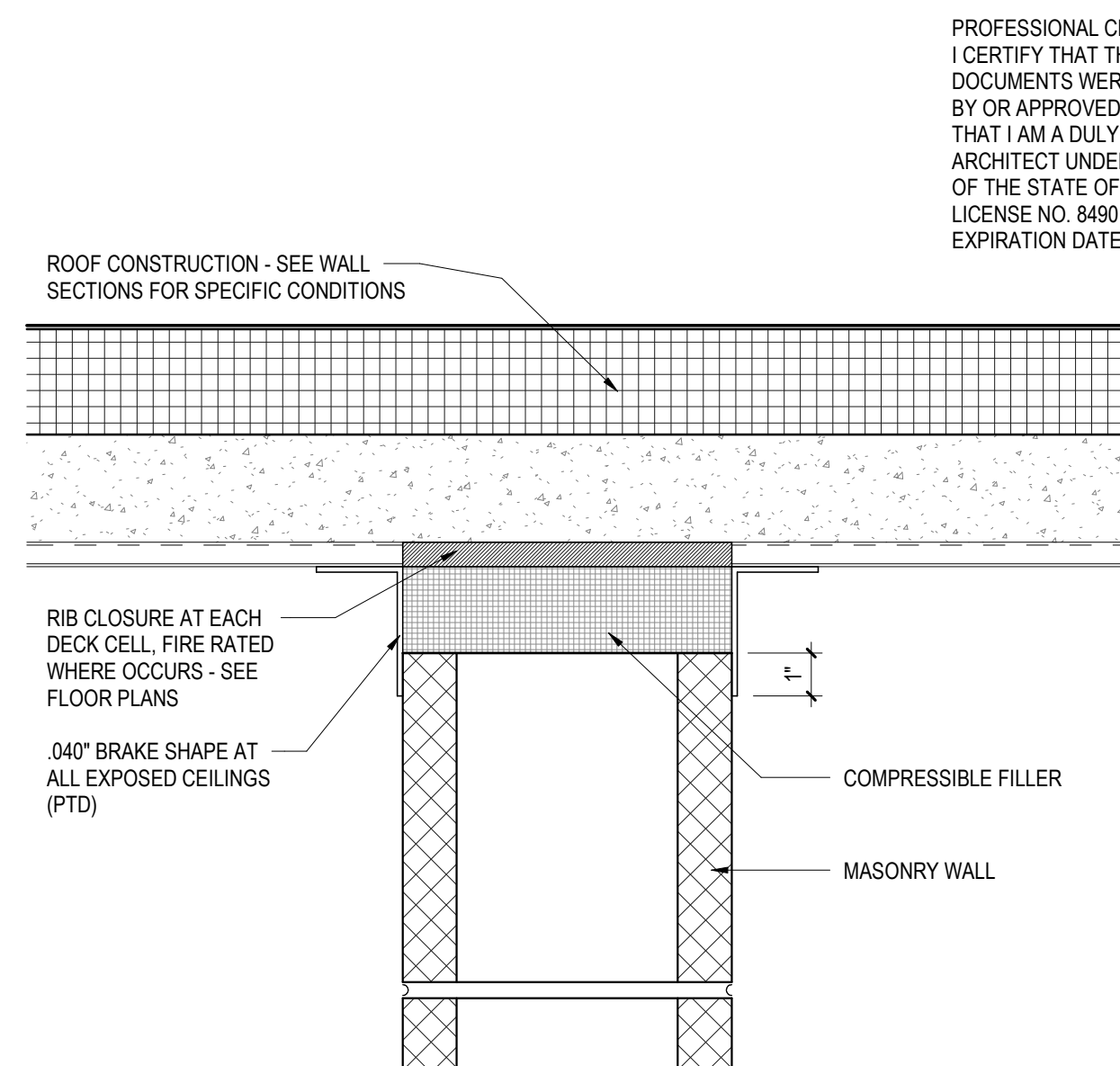

4 TYPICAL WALL TO EXPOSED ROOF DECK DETAIL
3" = 1'-0"

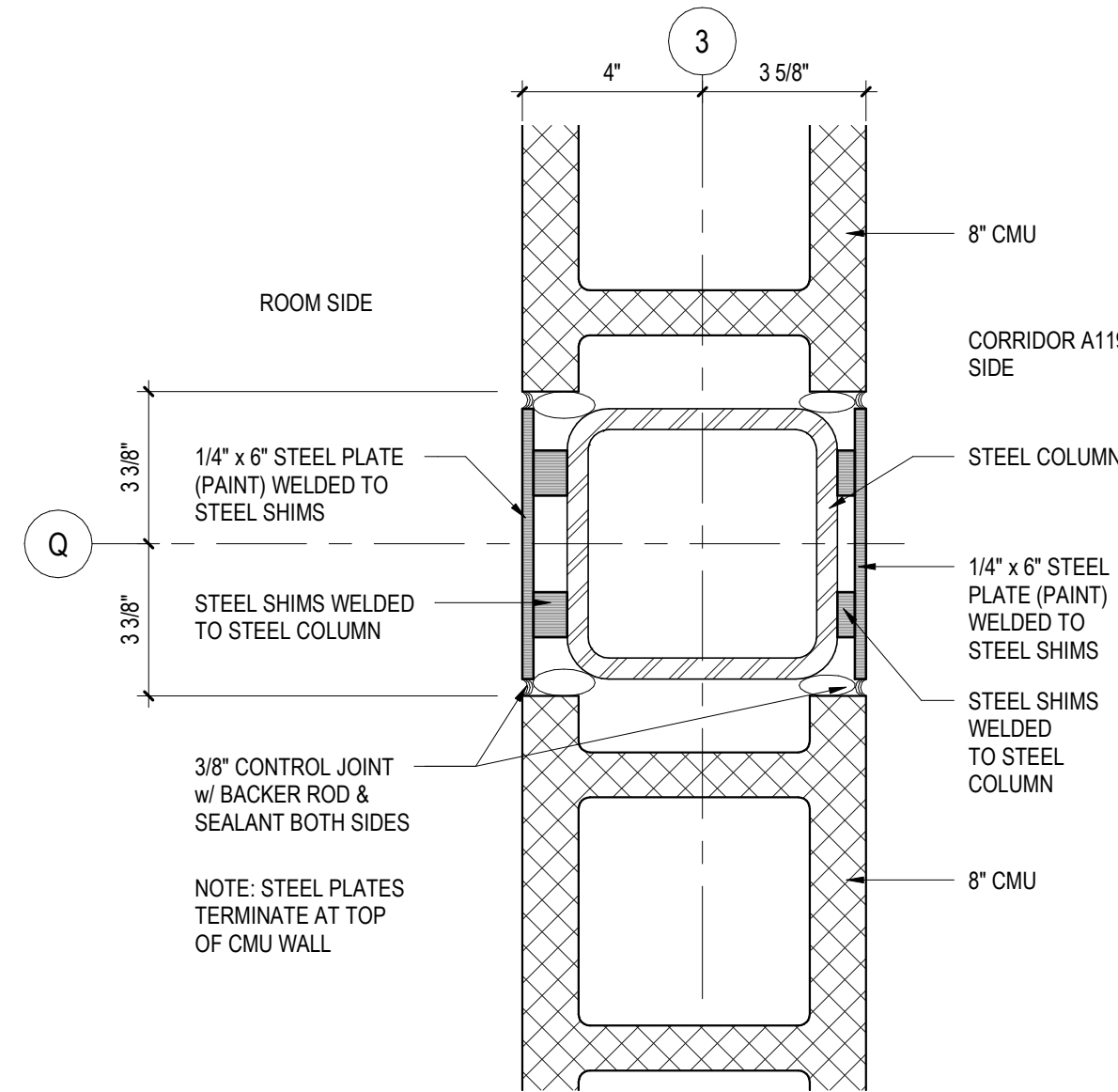

8 PLAN DETAIL
3" = 1'-0"

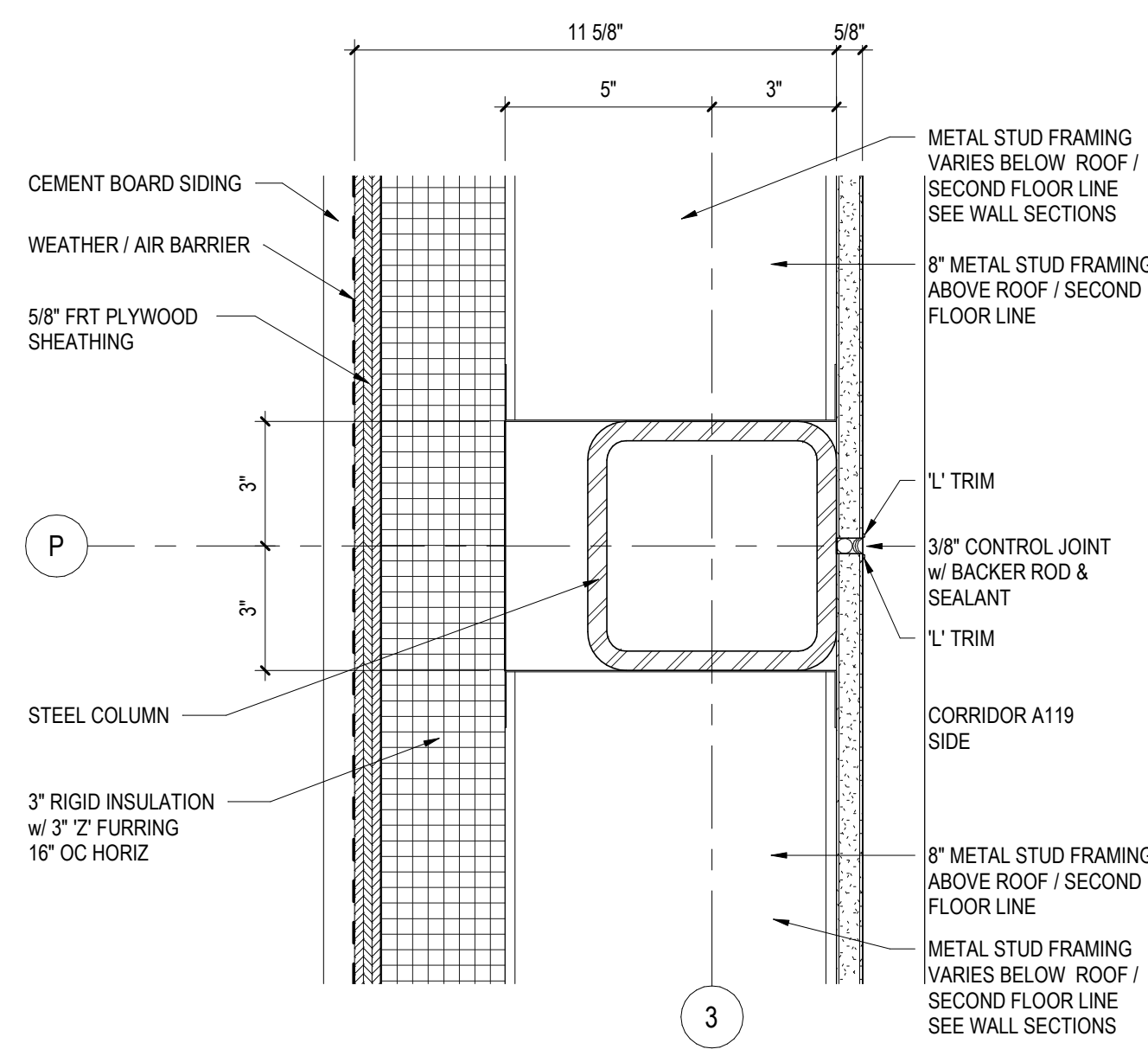

12 TYPICAL GYPSUM BOARD CONTROL JOINT DETAIL
3" = 1'-0"

PROFESSIONAL CERTIFICATION:
I CERTIFY THAT THESE DOCUMENTS WERE PREPARED BY OR APPROVED BY ME AND THAT I AM A DULY LICENSED ARCHITECT UNDER THE LAWS OF THE STATE OF MARYLAND.
LICENSE NO. 8490
EXPIRATION DATE: 3/4/2021



ALL REPORTS, PLANS, SPECIFICATIONS AND COMPUTER FILES RELATING TO THIS PROJECT ARE THE PROPERTY OF CRABTREE, ROHRBAUGH & ASSOCIATES. CRABTREE ROHRBAUGH & ASSOCIATES RETAINS ALL COMMON LAW, STATUTE AND OTHER RESERVED RIGHTS INCLUDING THE COPYRIGHT THEREIN. REPRODUCTION OF THE MATERIAL HEREIN OR SUBSTANTIAL USE WITHOUT WRITTEN PERMISSION OF CRABTREE, ROHRBAUGH & ASSOCIATES VIOLATES THE COPYRIGHT LAWS OF THE UNITED STATES AND WILL BE SUBJECT TO LEGAL PROSECUTION.
© CRABTREE, ROHRBAUGH & ASSOCIATES, INC. 2019

REVISIONS

NO.	MM-DD-YY	NAME	DESCRIPTION OF CHANGES
1	9 / 11 / 20		ADDENDUM #6

CRABTREE ROHRBAUGH & ASSOCIATES - ARCHITECTS

100 WEST ROAD, SUITE 402, TOWSON MD 21204 410-528-0272
MECHANICSBURG, PENNSYLVANIA CHARLOTTEVILLE, VIRGINIA WHITE SULPHUR SPRINGS, WEST VIRGINIA

PROPOSED NEW
WASHINGTON COUNTY PUBLIC SAFETY TRAINING CENTER
WASHINGTON COUNTY PROJECT NO. 28-276
18350 PUBLIC SAFETY PLACE
HAGERSTOWN, MD 21740



DETAILS
PLOT SCALE: As indicated
FILENAME:
DATE: DECEMBER 18, 2019

PROJECT
3089
A5.5

PROFESSIONAL CERTIFICATION:
I CERTIFY THAT THESE
DOCUMENTS WERE PREPARED
BY OR APPROVED BY ME AND
THAT I AM A DULY LICENSED
ARCHITECT UNDER THE LAWS
OF THE STATE OF MARYLAND.
LICENSE NO. 8490
EXPIRATION DATE: 3/4/2021



ALL REPORTS, PLANS, SPECIFICATIONS AND COMPUTER FILES RELATING TO THIS PROJECT ARE THE PROPERTY OF CRABTREE, ROHRBAUGH & ASSOCIATES. CRABTREE ROHRBAUGH & ASSOCIATES RETAINS ALL COMMON LAW, STATUTE AND OTHER RESERVED RIGHTS INCLUDING THE COPYRIGHT THERE TO. REPRODUCTION OF THE MATERIAL HEREIN OR SUBSTANTIAL USE WITHOUT WRITTEN PERMISSION OF CRABTREE, ROHRBAUGH & ASSOCIATES VIOLATES THE COPYRIGHT LAWS OF THE UNITED STATES AND WILL BE SUBJECT TO LEGAL PROSECUTION. © CRABTREE, ROHRBAUGH & ASSOCIATES, INC. 2019

REVISIONS

MM-DD-YR	NAME	DESCRIPTION OF CHANGES

CRABTREE ROHRBAUGH & ASSOCIATES - ARCHITECTS

100 WEST ROAD, SUITE 402, TOWSON MD 21204 410-528-0272
MECHANICSBURG, PENNSYLVANIA CHARLOTTEVILLE, VIRGINIA WHITE SULPHUR SPRINGS, WEST VIRGINIA

PROPOSED NEW
WASHINGTON COUNTY PUBLIC SAFETY TRAINING CENTER
WASHINGTON COUNTY PROJECT NO. 28-276

18350 PUBLIC SAFETY PLACE
HAGERSTOWN, MD 21740



ROOM FINISH SCHEDULE
PLOT SCALE:
FILENAME:
DATE: DECEMBER 18, 2019

PROJECT
3089

A6.1

ROOM FINISH SCHEDULE									
NUMBER	NAME	COLOR SCHEME	FLOOR	BASE	WALL FINISH	WALLS		CEILING FINISH	REMARKS
						WAINSCOT			
						FINISH	HEIGHT		
A100	SECURE VESTIBULE		EM	RB/BRICK	PNT/BRICK			PSTR	SEE GENERAL NOTES
A101	RECEPTION		CPT1	RB	PNT			ACT2	R51
A102	OFFICE		CPT1	RB	PNT			ACT2	R51
A103	OFFICE		CPT1	RB	PNT			ACT2	R51
A104	OFFICE		CPT1	RB	PNT			ACT2	R51
A105	WORK ROOM		SV1	RB	PNT			ACT2	
A106	CORRIDOR		CPT1	RB	PNT			ACT2	R51
A107	STORAGE		SV1	RB	PNT			ACT2	
A108	STORAGE		SV1	RB	PNT			ACT2	
A109	OFFICE		CPT1	RB	PNT			ACT2	R51
A110	OFFICE		CPT1	RB	PNT			ACT2	R51
A111	OFFICE		CPT1	RB	PNT			ACT2	R51
A112	CONF		CPT1	RB	PNT			ACT2	R51
A113	CORRIDOR		PT1/PT2	PT1	PNT			ACT2/PNT	R51, R76
A114	MAINT OFFICE		SCONC	RB	PNT			ACT1	
A115	SERVER ROOM		SDT	RB	PNT			PSTR	
A116	MECH ROOM		SCONC	--	PNT			PSTR	
A117	BREAKROOM		SV1	RB	PNT			ACT1	
A118	CHAIR STOR		SV1	RB	PNT			ACT1	
A119	CORRIDOR		PT1/PT2	PT1	PNT/VWC			ACT2/PSTR/PNT	R2, R51, R56, R76, R77
A120	CORRIDOR		SV1	RB	PNT			ACT1	R51
A121	MENS LOCKER RM		RES	RES	EPX2			ACT3EPX2	R1, R26, R53, R76, R78
A122	WOMENS LOCKER RM		RES	RES	EPX2			ACT3EPX2	R1, R26, R53, R76, R78
A123	WEIGHT ROOM		ARF	RB	PNT	PNT	7'-0"	ACT1	R51, R54
A124	WOMENS		PT1	PT1	PT3/PT4			ACT1	R57
A125	MENS		PT1	PT1	PT3/PT4			ACT1	R57
A126	MEN/WOMEN INSTRUCTOR LOCKER ROOM		RES	RES	EPX2/CT1			ACT3	R58
A127	SHOWER		RES	RES	CT1			EPX2	R1, R26, R53, R58, R78
A128	SHOWER		RES	RES	CT1			EPX2	R1, R26, R53, R58, R78
A129	SHOWER		RES	RES	CT1			EPX2	R1, R26, R53, R58, R78
A130	SHOWER		RES	RES	CT1			EPX2	R1, R26, R53, R58, R78
A131	SHOWER		RES	RES	CT1			EPX2	R1, R26, R53, R58, R78
A132	TOILET ROOM		RES	RES	CT1			ACT1	
A133	TOILET		RES	RES	CT1			ACT1	
A134	SMALL CLASSROOM		SV1	RB	PNT			ACT1	R51
A135	DATA		SDT	RB	PNT			PSTR	
A136	ELEC		SDT	RB	PNT			PSTR	
A137	CUSTODIAL		SV1	RB	EPX1			ACT1	
A138	LAUNDRY		SV1	RB	EPX1			ACT1	
A139	CORRIDOR		SV1	RB	PNT			ACT1	R51
A140	GENERAL STORAGE		SV1	RB	PNT			ACT1	
A141	LEARNING RESOURCE/COMMONS		CPT2	RB	PNT			ACT2/PNT	R51, R76, R77
A142	STORAGE		SV1	RB	PNT			PSTR	
B100	LARGE CLASSROOM		CPT2	RB	PNT			ACT1	R51
B101	STORAGE		SV1	RB	PNT			ACT1	
B102	LARGE CLASSROOM		CPT2	RB	PNT			ACT1	R51
B103	STORAGE		SV1	RB	PNT			ACT1	
B104	CORRIDOR		SV1	RB	PNT			ACT1	R51
B105	STORAGE		SV1	RB	PNT			ACT1	
B106	SMALL CLASSROOM		CPT2	RB	PNT			ACT1	R51
B107	CUST		SV1	RB	EPX1			ACT1	
B108	OBSERVATION		SV1	RB	PNT			ACT1	R55
B109	SMALL CLASSROOM		SV1	RB	PNT			ACT1	R51
C100	MULTI-PURPOSE		SV1	RB	PNT	PNT	12'-0"	PSTR	R52

ROOM FINISH SCHEDULE- ALTERNATE									
NUMBER	NAME	COLOR SCHEME	FLOOR	BASE	WALLS			CEILING FINISH	REMARKS
					WALL FINISH	WAINSCOT			
						FINISH	HEIGHT		
B110*	LARGE CLASSROOM		CPT2	RB	PNT			ACT1/PNT	R51, R76
B111*	STORAGE		SV1	RB	PNT			ACT1	
B112*	LARGE CLASSROOM		CPT2	RB	PNT			ACT1/PNT	R51, R76
B113*	STORAGE		SV1	RB	PNT			ACT1	
B114*	STORAGE		SV1	RB	PNT			ACT1	
B115*	DATA		SDT	RB	PNT			PSTR	
B116*	SMALL CLASSROOM		CPT2	RB	PNT			ACT1	R51
B117*	ELEC.		SDT	RB	PNT			PSTR	
B118*	STORAGE		SV1	RB	PNT			ACT1	
B119*	SMALL CLASSROOM		CPT2	RB	PNT			ACT1	R51
B120*	CORRIDOR		SV1	RB	PNT			ACT1/PNT	R5, R76

ROOM FINISH SCHEDULE LEGEND	
FLOOR FINISH	
ARF	ATHLETIC RESILIENT FLOORING
CPT	CARPET
CT	CERAMIC TILE
EM	ENTRANCE MAT
PT	PORCELAIN TILE
RES	RESINOUS FLOORING
SCONC	CONCRETE WITH SEALER
SDT	STATIC DISSIPATIVE TILE
SV	SHEET VINYL
FLOOR REMARKS	
R1:	PROVIDE RESINOUS FLOORS AT SHOWER.
R2:	SEE I7.1 FOR VARYING FLOOR MATERIALS.
R3-R25:	NOT USED
BASE FINISH	
CT	CERAMIC TILE
PT	PORCELAIN TILE
RES	RESINOUS
RB	RUBBER
BASE REMARKS	
R26:	PROVIDE RESINOUS BASE AT SHOWER.
R27-R50:	NOT USED
WALL FINISH	
CT	CERAMIC TILE
EPX	EPOXY PAINT
PNT	PAINT
VWC	VINYL WALL COVERING
WALL REMARKS	
R51:	PROVIDE ACCENT WALL.
R52:	PROVIDE (2) 8"H STRIPE ABOVE WAINSCOT & ACOUSTICAL WALL PANELS.
R53:	PROVIDE CERAMIC TILE WALLS AT SHOWER.
R54:	PROVIDE 16"H & 8"H STRIPE ABOVE WAINSCOT.
R55:	PROVIDE MARKER BOARD PAINT ON ENTIRE WALL. SEE I7 SERIES DRAWING FOR LOCATION.
R56:	PROVIDE WALL GRAPHIC. SEE INTERIOR ELEVATIONS AND I7 SERIES DRAWING FOR LOCATION.
R57:	PROVIDE (2) 6" H PORCELAIN TILE ACCENT STRIPE. SEE ELEVATIONS 2.8.
R58:	SEE I7.2 FOR EXTENTS OF CERMAIC TILE.
R59-R75:	NOT USED
CEILING FINISH	
ACT	ACOUSTICAL CEILING TILE
EPX	EPOXY PAINT
EXP	EXPOSED
PNT	PAINTED GYPSUM WALLBOARD
PSTR	PAINTED STRUCTURE
CEILING REMARKS	
R76:	SEE REFLECTED CEILING PLANS FOR VARYING CEILING MATERIALS AND HEIGHTS.
R77:	PROVIDE ACCENT PAINT AT BULKHEADS.
R78:	PROVIDE EPOXY (EPX2) PAINT AT SHOWER.
R79-R100:	NOT USED
GENERAL NOTES	
1. REFER TO SPECIFICATIONS FOR DETAILED DESCRIPTION OF FINISH SYSTEM/TYPES.	
2. REFER TO WALL TYPES FOR MASONRY LOCATIONS AND DETAILS.	
3. GYPSUM WALLBOARD BULKHEADS AND SOFFITS SHALL BE PAINTED.	
4. ALL HOLLOW METAL DOOR AND FRAMES, INTERIOR AND EXTERIOR, SHALL BE PAINTED.	
5. ALL INTERIOR AND EXTERIOR FERROUS METAL SHALL BE PAINTED INCLUDING LINTELS, RAILINGS, GRILLES AND LOUVERS. (DOES NOT INCLUDE FACTORY OR PRE-FINISHED ITEMS)	
6. T=TREAD, R=RISER, L=LANDING, S=STRINGER	
7. SEE I7 DRAWINGS FOR BASE TRANSITIONS, MATERIAL TRANSITIONS & FLOOR PATTERN PLANS.	
8. ETR = EXISTING TO REMAIN	
9. EXIST = EXISTING	
10. DO NOT PAINT BRICK, U.N.O.	

SIGNAGE SCHEDULE								
ORIGINAL		SIGN TO READ		SIGNAGE TYPE				
ROOM#	ARCHITECTURAL ROOM NAME	ROOM#	SIGN TO READ	TYPE	ADA	FEMALE	MALE	QTY
FIRST FLOOR								
A100	SECURE VESTIBULE	--	--	--				0
A101	RECEPTION	TBD	RECEPTION	1A				2
A102	OFFICE	TBD	OFFICE	1B				1
A103	OFFICE	TBD	OFFICE	1B				1
A104	OFFICE	TBD	OFFICE	1B				1
A105	WORK ROOM	TBD	WORK ROOM	1A				1
A106	CORRIDOR	--	--	--				0
A107	STORAGE	TBD	STORAGE	1A				1
A108	STORAGE	TBD	STORAGE	1A				1
A109	OFFICE	TBD	OFFICE	1B				1
A110	OFFICE	TBD	OFFICE	1B				1
A111	OFFICE	TBD	OFFICE	1B				1
A112	CONF	TBD	CONFERENCE ROOM	1C				1
A113	CORRIDOR	--	--	--				0
A114	MAINT OFFICE	TBD	OFFICE	1B				1
A115	SERVER ROOM	TBD	SERVER	1A				1
A116	MECH ROOM	TBD	MECHANICAL	1A				1
A117	BREAKROOM	TBD	KITCHEN	1A				1
A118	CHAIR STOR	TBD	STORAGE	1A				1
A119	CORRIDOR	--	--	--				0
A120	CORRIDOR	--	--	--				0
A121	MENS LOCKER RM	--	MEN LOCKER ROOM	2B	•		•	1
A122	WOMENS LOCKER RM	--	WOMEN LOCKER ROOM	2C	•	•		1
A123	WEIGHT ROOM	TBD	WEIGHT ROOM	1A				2
A124	WOMENS	--	WOMEN	2C	•	•		1
A125	MENS	--	MEN	2B	•		•	1
A126	MEN/WOMEN INSTRUCTOR LOCKER ROOM	--	INSTRUCTOR LOCKER ROOM	2A	•	•	•	1
A127	SHOWER	--	SHOWER	2A	•	•	•	1
A128	SHOWER	--	SHOWER	2A	•	•	•	1
A129	SHOWER	--	SHOWER	2A	•	•	•	1
A130	SHOWER	--	SHOWER	2A	•	•	•	1
A131	SHOWER	--	SHOWER	2A	•	•	•	1
A132	TOILET ROOM	--	RESTROOM	2A	•	•	•	1
A133	TOILET	--	RESTROOM	2A	•	•	•	1
A134	SMALL CLASSROOM	TBD	CLASSROOM	1B				1
A135	DATA	TBD	DATA	1A				1
A136	ELEC	TBD	ELECTRIC	1A				1
A137	CUSTODIAL	TBD	CUSTODIAL	1A				1
A138	LAUNDRY	TBD	LAUNDRY	1A				1
A139	CORRIDOR	--	--	--				0
A140	GENERAL STORAGE	TBD	STORAGE	1A				1
A141	LEARNING RESOURCE/COMMONS	--	LEARNING/ COMMUNITY SPACE	1A				2
A142	STORAGE	TBD	STORAGE	1A				1
B100	LARGE CLASSROOM	TBD	CLASSROOM	1B				1
B101	STORAGE	TBD	STORAGE	1A				1
B102	LARGE CLASSROOM	TBD	CLASSROOM	1B				1
B103	STORAGE	TBD	STORAGE	1A				1
B104	CORRIDOR	--	--	--				0
B105	STORAGE	TBD	STORAGE	1A				1
B106	SMALL CLASSROOM	TBD	CLASSROOM	1B				1
B107	CUST	--	CUSTODIAL	1A				1
B108	OBSERVATION	TBD	OBVERSATION	1A				1
B109	SMALL CLASSROOM	TBD	CLASSROOM	1B				1
C100	MULTI-PURPOSE	TBD	MULTI-PURPOSE	1A				1

SIGNAGE SCHEDULE ALTERNATE								
ORIGINAL		SIGN TO READ		SIGNAGE TYPE				
ROOM#	ARCHITECTURAL ROOM NAME	ROOM#	SIGN TO READ	TYPE	ADA	FEMALE	MALE	QTY
FIRST FLOOR								
B110*	LARGE CLASSROOM	TBD	CLASSROOM	1B				1
B111*	STORAGE	TBD	STORAGE	1A				1
B112*	LARGE CLASSROOM	TBD	CLASSROOM	1B				1
B113*	STORAGE	TBD	STORAGE	1A				1
B114*	STORAGE	TBD	STORAGE	1A				1
B115*	DATA	--	DATA	1A				1
B116*	SMALL CLASSROOM	TBD	CLASSROOM	1B				1
B117*	ELEC.	--	ELECTRIC	1A				1
B118*	STORAGE	TBD	STORAGE	1A				1

IN ADDITION TO SIGNAGE SCHEDULE, PROVIDE THE FOLLOWING TYPES					
DOOR NUMBER	SIGN TYPE	QTY	DOOR NUMBER	SIGN TYPE	QTY
A100	4D	1	A139	4B	1
A100A	4B	1	B100B	4B	1
A100C	4B	1	B102B	4B	1
A113	4B	1	B104	4B	1
A116	4C	1	B104	4E	1
A119	4B	1	B110B (ALT.)	4B	1
A119	4D	1	B112B (ALT.)	4B	1
A120	4F	1	B120	4B	1
A120A	4B	1	B120 (ALT.)	4B	1
A120B	4B	1	B120	4E	1
A123	4G	1	C100	4B	1
A123 (29 OCC.)	4A	1	C100 (511 OCC.)	4A	1
A123B	4B	1	VARIES- TBD	4H	5

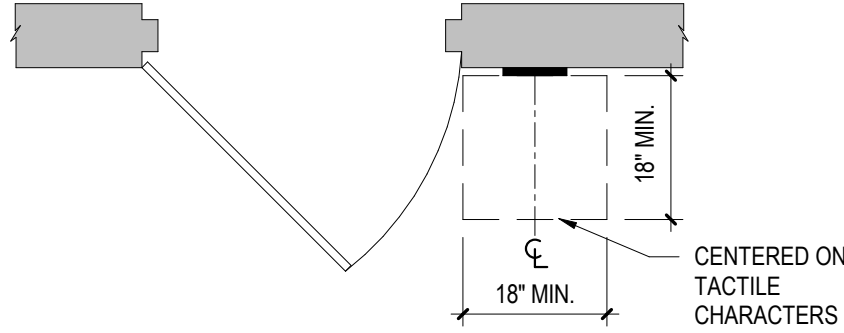

1
A6.2
PANEL SIGNAGE MOUNTING DETAIL
1/2" = 1'-0"

A101

NAME
NAME
BRAILLE (NUMBER & NAME)

TYPE 1A-SIZE:
8"x8"
NOT TO SCALE

A101

NAME
NAME
BRAILLE (NUMBER & NAME)

PAPER INSERT

TYPE 1B-SIZE: 8"x8"
NOT TO SCALE

A101

NAME
NAME
BRAILLE (NUMBER & NAME)

VACANTIN USE

TYPE 1C-SIZE: 8"x8"
NOT TO SCALE

RESTROOM

BRAILLE

TYPE 2A-SIZE: 8"x8"
NOT TO SCALE

MEN

BRAILLE

TYPE 2B-SIZE: 8"x8"
NOT TO SCALE

WOMEN

BRAILLE

TYPE 2C-SIZE: 8"x8"
NOT TO SCALE

RESTROOM/
SHOWER

BRAILLE

TYPE 2D-SIZE: 8"x8"
NOT TO SCALE

SHOWER

BRAILLE

TYPE 2E-SIZE: 8"x8"
NOT TO SCALE

SHOWER

BRAILLE

TYPE 2F-SIZE: 8"x8"
NOT TO SCALE

MAXIMUM
OCCUPANCY

XXX

BRAILLE

TYPE 4A-SIZE: 8"x8"
NOT TO SCALE

EXIT

BRAILLE

TYPE 4B-SIZE: 8"x8"
NOT TO SCALE

EXIT

BRAILLE

TYPE 4C-SIZE: 8"x8"
NOT TO SCALE

ACCESSIBLE
ENTRANCE

BRAILLE

TYPE 4D-SIZE: 8"x8"
NOT TO SCALE
EXTERIOR

ACCESSIBLE
ENTRANCE

BRAILLE

TYPE 4E-SIZE: 8"x8"
NOT TO SCALE
EXTERIOR

ACCESSIBLE
ENTRANCE

BRAILLE

TYPE 4F-SIZE: 8"x8"
NOT TO SCALE
EXTERIOR

HOURS

MONDAY: X:00-X:00
TUESDAY: X:00-X:00
WEDNESDAY: X:00-X:00
THURSDAY: X:00-X:00
FRIDAY: X:00-X:00
SATURDAY: X:00-X:00
SUNDAY: X:00-X:00

BRAILLE

TYPE 4G-SIZE: 8"x8"
NOT TO SCALE
EXTERIOR

ROOMS XXX-XXX
ROOMS XXX-XXX
LOCKER ROOMS
WEIGHT ROOM

TYPE 4H-SIZE: 16"x10"
NOT TO SCALE

GENERAL NOTE IN REFERENCE TO A6.2 DRAWINGS

1. INSTALL SIGNS LEVEL, PLUMB, AND AT THE HEIGHT INDICATED, WITH SIGN SURFACES FREE FROM DISTORTION OR OTHER DEFECTS IN APPEARANCE.

2. TACTILE CHARACTERS SHALL BE 48 INCHES MINIMUM ABOVE THE FLOOR, MEASURED TO THE BASELINE OF THE LOWEST TACTILE CHARACTER AND 60 INCHES MAXIMUM ABOVE THE FLOOR, MEASURED TO THE BASELINE OF THE HIGHEST TACTILE CHARACTER.

3. WHERE A TACTILE SIGN IS PROVIDED AT A DOOR, THE SIGN SHALL BE ALONGSIDE THE DOOR AT THE LATCH SIDE. WHERE A TACTILE SIGN IS PROVIDED AT DOUBLE DOORS WITH ONE ACTIVE LEAF, THE SIGN SHALL BE LOCATED ON THE INACTIVE LEAF. WHERE A TACTILE SIGN IS PROVIDED AT DOUBLE DOORS WITH TWO ACTIVE LEAVES, THE SIGN SHALL BE TO THE RIGHT OF THE RIGHT HAND DOOR. WHERE THERE IS NO WALL SPACE ON THE LATCH SIDE OF A SINGLE DOOR, OR TO THE RIGHT SIDE OF DOUBLE DOORS, SIGNS SHALL BE ON THE NEAREST ADJACENT WALL.

3. SIGNS CONTAINING TACTILE CHARACTERS SHALL BE LOCATED SO THAT A CLEAR FLOOR AREA 18 INCHES MINIMUM, BY 18 INCHES MINIMUM, CENTERED ON THE TACTILE CHARACTERS, IS PROVIDED BEYOND THE ARC OF ANY DOOR SWING BETWEEN THE CLOSED POSITION AND 45 DEGREE OPEN POSITION.

a. **EXCEPTION:** SIGNS WITH TACTILE CHARACTERS SHALL BE PERMITTED ON THE PUSH SIDE OF DOORS WITH CLOSERS AND WITHOUT HOLD OPEN DEVICES.

5. GENERAL CONTRACTOR SHALL COORDINATE WITH ELECTRICAL CONTRACTOR REGARDING NUMBERING FOR ELECTRICAL PANELS.

6. SIGNS FOR ELECTRICAL ROOMS/CLOSETS SHALL BE INSTALLED CENTERED ON DOOR.

PROFESSIONAL CERTIFICATION:
I CERTIFY THAT THESE
DOCUMENTS WERE PREPARED
BY OR APPROVED BY ME AND
THAT I AM A DULY LICENSED
ARCHITECT UNDER THE LAWS
OF THE STATE OF MARYLAND.
LICENSE NO. 8490
EXPIRATION DATE: 3/4/2021

ALL REPORTS, PLANS, SPECIFICATIONS AND COMPUTER FILES RELATING TO THIS PROJECT ARE THE PROPERTY OF CRABTREE, ROHRBAUGH & ASSOCIATES. CRABTREE ROHRBAUGH & ASSOCIATES RETAINS ALL COMMON LAW, STATUTE AND OTHER RESERVED RIGHTS INCLUDING THE COPYRIGHT THERE TO. REPRODUCTION OF THE MATERIAL HEREIN OR SUBSTANTIAL USE WITHOUT WRITTEN PERMISSION OF CRABTREE, ROHRBAUGH & ASSOCIATES VIOLATES THE COPYRIGHT LAWS OF THE UNITED STATES AND WILL BE SUBJECT TO LEGAL PROSECUTION.
© CRABTREE, ROHRBAUGH & ASSOCIATES, INC. 2019

REVISIONS

MM-DD-YY	NAME	DESCRIPTION OF CHANGES

CRABTREE ROHRBAUGH & ASSOCIATES - ARCHITECTS

100 WEST ROAD, SUITE 402, TOWSON MD 21204 410-528-0272
MECHANICSBURG, PENNSYLVANIA CHARLOTTEVILLE, VIRGINIA WHITE SULPHUR SPRINGS, WEST VIRGINIA

PROPOSED NEW
WASHINGTON COUNTY PUBLIC SAFETY TRAINING CENTER
WASHINGTON COUNTY PROJECT NO. 28-276

18350 PUBLIC SAFETY PLACE
HAGERSTOWN, MD 21740

SIGNAGE SCHEDULE	
PLOT SCALE:	As indicated
FILENAME:	
DATE:	DECEMBER 18, 2019

PROJECT
3089

A6.2

PROFESSIONAL CERTIFICATION:
I CERTIFY THAT THESE
DOCUMENTS WERE PREPARED
BY OR APPROVED BY ME AND
THAT I AM A DULY LICENSED
ARCHITECT UNDER THE LAWS
OF THE STATE OF MARYLAND.
LICENSE NO. 8490
EXPIRATION DATE: 3/4/2021



ALL REPORTS, PLANS, SPECIFICATIONS AND COMPUTER FILES RELATING TO THIS PROJECT ARE THE PROPERTY OF CRABTREE, ROHRBAUGH & ASSOCIATES. CRABTREE ROHRBAUGH & ASSOCIATES RETAINS ALL COMMON LAW, STATUTE AND OTHER RESERVED RIGHTS INCLUDING THE COPYRIGHT THERE TO. REPRODUCTION OF THE MATERIAL HEREIN OR SUBSTANTIAL USE WITHOUT WRITTEN PERMISSION OF CRABTREE, ROHRBAUGH & ASSOCIATES VIOLATES THE COPYRIGHT LAWS OF THE UNITED STATES AND WILL BE SUBJECT TO LEGAL PROSECUTION.
© CRABTREE, ROHRBAUGH & ASSOCIATES, INC. 2019

REVISIONS

MM	DD-YR	NAME	DESCRIPTION OF CHANGES

CRABTREE ROHRBAUGH & ASSOCIATES -

ARCHITECTS

100 WEST ROAD, SUITE 402, TOWSON MD 21204 410-528-0272
MECHANICSBURG, PENNSYLVANIA CHARLOTTEVILLE, VIRGINIA WHITE SULPHUR SPRINGS, WEST VIRGINIA

www.cra-architects.com

PROPOSED NEW

WASHINGTON COUNTY PUBLIC SAFETY TRAINING CENTER

WASHINGTON COUNTY PROJECT NO. 28-276

18350 PUBLIC SAFETY PLACE
HAGERSTOWN, MD 21740



DOOR SCHEDULE

PLOT SCALE: 1/4" = 1'-0"
FILENAME:
DATE: DECEMBER 18, 2019

PROJECT
3089

A6.3

DOOR SCHEDULE

Opening Number	Door & Frame U.L. Rating	Door						Frame					Hardware Set	Remarks
		Door Type	Door Material	Dimensions			Frame Type	Frame Material	Details					
				Leaf 1	Leaf 2	Height			Thickness	Head	Jamb	Sill		
A100A		FG2	ALUM	3' - 0"		7' - 2"	2 3/8"	A1	ALUM	2/A5.3	2/A6.9	4/A6.9 & 6/A6.9	01	SEE FRAME ELEVATION FOR DETAILS; CARD READER; DOOR TIED INTO CONSOLE AT RECEP DESK IN A101 WITH RELEASE BUTTON TO TEMP UNLOCK DOOR; CALL BUTTON TO RECEP DESK IN A101, A104 & A109 WITH RELEASE BUTTON TO TEMP UNLOCK DOOR
A100B		FG2	ALUM	3' - 0"	3' - 0"	7' - 2"	2 3/8"	A1	ALUM	2/A5.3	2/A6.9	4/A6.9 & 6/A6.9	02	SEE FRAME ELEVATION FOR DETAILS
A100C		FG2	ALUM	3' - 0"		7' - 2"	1 3/4"	A3	ALUM	5/A6.9	3/A6.9 & 3A/6.10	-	03	SEE FRAME ELEVATION FOR DETAILS; CARD READER; DOOR TIED INTO CONSOLE AT RECEP DESK IN A101 WITH RELEASE BUTTON TO TEMP UNLOCK DOOR
A100D		FG2	ALUM	3' - 0"	3' - 0"	7' - 2"	1 3/4"	A3	ALUM	5/A6.9	3/A6.9 & 3A/6.10	-	04	SEE FRAME ELEVATION FOR DETAILS
A101A		FG2	ALUM	3' - 0"		7' - 2"	1 3/4"	H1	ALUM	4/A6.8	5/A6.8	-	05	CARD READER; DOOR TIED INTO CONSOLE AT RECEP DESK IN A101 WITH RELEASE BUTTON TO TEMP UNLOCK DOOR
A101B		N	WD	3' - 0"		7' - 2"	1 3/4"	H1	HM	4/A6.5	5/A6.5	-	26	
A102		N	WD	3' - 0"		7' - 2"	1 3/4"	H1	HM	4/A6.5	5/A6.5	-	10	
A103		N	WD	3' - 0"		7' - 2"	1 3/4"	H1	HM	4/A6.5	5/A6.5	-	10	
A104		F	WD	3' - 0"		7' - 2"	1 3/4"	H1	HM	4/A6.5	5/A6.5	-	11	CARD READER
A106		N	WD	3' - 0"		7' - 2"	1 3/4"	H1	HM	1/A6.5	2/A6.5	-	13	CARD READER
A107		F	WD	3' - 0"		7' - 2"	1 3/4"	H1	HM	4/A6.5	5/A6.5	-	13	CARD READER
A108		F	WD	3' - 0"		7' - 2"	1 3/4"	H1	HM	4/A6.5	5/A6.5	-	13	CARD READER
A109		F	WD	3' - 0"		7' - 2"	1 3/4"	H1	HM	4/A6.5	5/A6.5	-	11	CARD READER
A110		N	WD	3' - 0"		7' - 2"	1 3/4"	H1	HM	4/A6.5	5/A6.5	-	10	
A111		N	WD	3' - 0"		7' - 2"	1 3/4"	H1	HM	4/A6.5	5/A6.5	-	10	
A112		N	WD	3' - 0"		7' - 2"	1 3/4"	H1	HM	4/A6.5	5/A6.5	-	27	
A113	90 MIN	F	WD	3' - 6"	3' - 6"	7' - 2"	1 3/4"	H1	HM	13/A6.5	12/A6.5	-	25	ELECTRONIC HOLD OPEN; TIE INTO AUTOMATIC FIRE ALARM SYSTEM
A114		F	WD	3' - 0"		7' - 2"	1 3/4"	H1	HM	1/A6.5	2/A6.5	-	11	CARD READER
A115		F	WD	3' - 0"	3' - 0"	7' - 2"	1 3/4"	H1	HM	1/A6.5	2/A6.5	-	15	CARD READER
A116A		F	WD	3' - 0"		7' - 2"	1 3/4"	H1	HM	1/A6.5	2/A6.5	-	13	CARD READER
A116B		F	HM	4' - 0"	4' - 0"	7' - 2"	1 3/4"	H1	HM	10/A6.5	11/A6.5	-	09	CARD READER; CALL BUTTON TO RECEP DESK IN A101, A104 & A109 WITH RELEASE BUTTON TO TEMP UNLOCK DOOR
A117A		N	WD	3' - 0"		7' - 2"	1 3/4"	H1	HM	1/A6.5	2/A6.5	-	28	
A118	45 MIN	F	WD	3' - 0"	3' - 0"	7' - 2"	1 3/4"	H1	HM	1/A6.5	2/A6.5	-	24	
A119		FG2	ALUM	3' - 0"	3' - 0"	7' - 2"	2 3/8"	W5	ALUM	1/A6.8	2/A6.8 & 6/A6.8	5/A6.4 & 6/A6.4	06	SEE FRAME ELEVATION FOR DETAILS; CARD READER; CALL BUTTON TO RECEP DESK IN A101, A104 & A109 WITH RELEASE BUTTON TO TEMP UNLOCK DOOR
A120A		N	WD	3' - 6"	3' - 6"	7' - 2"	1 3/4"	H1	HM	1/A6.5	2/A6.5	-	07	ELECTRONIC HOLD OPEN; CARD READER; TIE INTO AUTOMATIC FIRE ALARM SYSTEM
A120B		FG2	ALUM	3' - 0"	3' - 0"	7' - 2"	2 3/8"	W7	ALUM	1/A6.8 SIM	2/A6.8 SIM	6/A5.4 SIM	06	CARD READER
A121		F	WD	3' - 0"		7' - 2"	1 3/4"	H1	HM	1/A6.5	2/A6.5	-	21	
A122		F	WD	3' - 0"		7' - 2"	1 3/4"	H1	HM	1/A6.5	2/A6.5	-	21	
A123A		FG2	WD	3' - 0"		7' - 2"	1 3/4"	H1	HM	1/A6.5	2/A6.5	-	14	CARD READER
A123B		FG2	ALUM	3' - 0"		7' - 2"	2 3/8"	W3	ALUM	1/A6.8	2/A6.8	5/A6.4 & 6/A6.4	01	SEE FRAME ELEVATION FOR DETAILS; CARD READER
A124		F	WD	3' - 0"		7' - 2"	1 3/4"	H1	HM	1/A6.5	2/A6.5	-	21	
A125		F	WD	3' - 0"		7' - 2"	1 3/4"	H1	HM	1/A6.5	2/A6.5	-	21	
A126		F	WD	3' - 0"		7' - 2"	1 3/4"	H1	HM	1/A6.8	2/A6.5	-	13	CARD READER
A127		F	WD	2' - 8"		7' - 2"	1 3/4"	H1	HM	1/A6.5	2/A6.5	-	20	
A128		F	WD	2' - 8"		7' - 2"	1 3/4"	H1	HM	1/A6.5	2/A6.5	-	20	
A129		F	WD	3' - 0"		7' - 2"	1 3/4"	H1	HM	1/A6.5	2/A6.5	-	20	
A130		F	WD	3' - 0"		7' - 2"	1 3/4"	H1	HM	1/A6.5	2/A6.5	-	20	
A131		F	WD	2' - 8"		7' - 2"	1 3/4"	H1	HM	1/A6.5	2/A6.5	-	20	
A132		F	WD	3' - 0"		7' - 2"	1 3/4"	H1	HM	1/A6.5	2/A6.5	-	20	
A133		F	WD	3' - 0"		7' - 2"	1 3/4"	H1	HM	1/A6.8	2/A6.5	-	20	
A134A		N	WD	3' - 0"		7' - 2"	1 3/4"	H1	HM	1/A6.5	2/A6.5	-	11	CARD READER
A134B		N	WD	3' - 0"		7' - 2"	1 3/4"	H1	HM	1/A6.5	2/A6.5	-	12	CARD READER
A135		F	WD	3' - 0"	3' - 0"	7' - 2"	1 3/4"	H1	HM	1/A6.5	2/A6.8	-	16	
A136		F	WD	3' - 0"		7' - 2"	1 3/4"	H1	HM	1/A6.5	2/A6.5	-	17	
A137		F	WD	3' - 0"		7' - 2"	1 3/4"	H1	HM	1/A6.5	2/A6.5	-	18	
A138		F	WD	3' - 0"		7' - 2"	1 3/4"	H1	HM	1/A6.5	2/A6.5	-	17	
A139		FG2	ALUM	3' - 0"	3' - 0"	7' - 2"	2 3/8"	W7	ALUM	1/A6.8	2/A6.8	6/A5.4 SIM	06	CARD READER
A140		F	WD	3' - 0"	3' - 0"	7' - 2"	1 3/4"	H1	HM	1/A6.5	2/A6.5	-	19	CARD READER
A142		F	WD	3' - 2"		7' - 2"	1 3/4"	H1	HM	1/A6.5	2/A6.5	-	30	
B100A		N	WD	3' - 0"		7' - 2"	1 3/4"	H1	HM	1/A6.5	2/A6.5	-	12	CARD READER
B100B		F	HM	3' - 0"		7' - 2"	1 3/4"	H1	HM	10/A6.5	11/A6.5	-	08	CARD READER
B101A		F	WD	3' - 0"		7' - 2"	1 3/4"	H1	HM	1/A6.5	2/A6.5	-	13	CARD READER
B101B		F	WD	3' - 0"		7' - 2"	1 3/4"	H1	HM	1/A6.5	2/A6.5	-	11	CARD READER
B102A		N	WD	3' - 0"		7' - 2"	1 3/4"	H1	HM	1/A6.5	2/A6.5	-	12	CARD READER
B102B		F	HM	3' - 0"		7' - 2"	1 3/4"	H1	HM	10/A6.5	11/A6.5	-	08	CARD READER
B103A		F	WD	3' - 0"		7' - 2"	1 3/4"	H1	HM	1/A6.5	2/A6.5	-	13	CARD READER
B103B		F	WD	3' - 0"		7' - 2"	1 3/4"	H1	HM	1/A6.5	2/A6.5	-	11	CARD READER
B104		FG2	ALUM	3' - 0"	3' - 0"	7' - 2"	2 3/8"	W7	ALUM	1/A6.8	2/A6.8	6/A5.4 SIM	06	CARD READER
B105		F	WD	3' - 0"		7' - 2"	1 3/4"	H1	HM	1/A6.5	2/A6.5	-	11	CARD READER
B106		N	WD	3' - 0"		7' - 2"	1 3/4"	H1	HM	1/A6.5	2/A6.5	-	12	CARD READER
B107A		F	WD	3' - 0"		7' - 2"	1 3/4"	H1	HM	1/A6.5	2/A6.5	-	22	
B107B		F	WD	3' - 0"		7' - 2"	1 3/4"	H1	HM	1/A6.5	2/A6.5	-	12	CARD READER
B108		N	WD	3' - 0"		7' - 2"	1 3/4"	H1	HM	1/A6.5	2/A6.5	-	11	CARD READER
B109		N	WD	3' - 0"		7' - 2"	1 3/4"	H1	HM	1/A6.5	2/A6.5	-	12	CARD READER
C100A	45 MIN	N	WD	3' - 0"	3' - 0"	7' - 2"	1 3/4"	H1	HM	1/A6.5	2/A6.5	-	23	
C100B	45 MIN	N	WD	3' - 0"	3' - 0"	7' - 2"	1 3/4"	H1	HM	1/A6.5	2/A6.5	-	23	
C100D		F	HM	3' - 0"	3' - 0"	7' - 2"	1 3/4"	H1	HM	10/A6.5	11/A6.5	-	09	CARD READER

GENERAL NOTES

PROVIDE 1" CONDUIT TO ALL DOOR FRAMES NOT SCHEDULED TO RECEIVE ELECTRONIC HARDWARE
FOR FUTURE CARD READER. CONDUITS TO RUN FROM INSIDE HM FRAME TO ABOVE FINISH CEILING
FOR EASY FUTURE ACCESS. BLOCK OUT AREAS IN GROUT FILLED FRAMES WITH STYROFOAM FOR
FUTURE INSTALLATION OF ELECTRIC STRIKES.

DOOR TYPES

* - RECOMMENDED MOUNTING HEIGHT FROM FINISHED FLOOR TO CENTER LINE OF FIRE EXIT DEVICE
** - COORDINATE WITH DOOR MANUFACTURE REQUIREMENTS

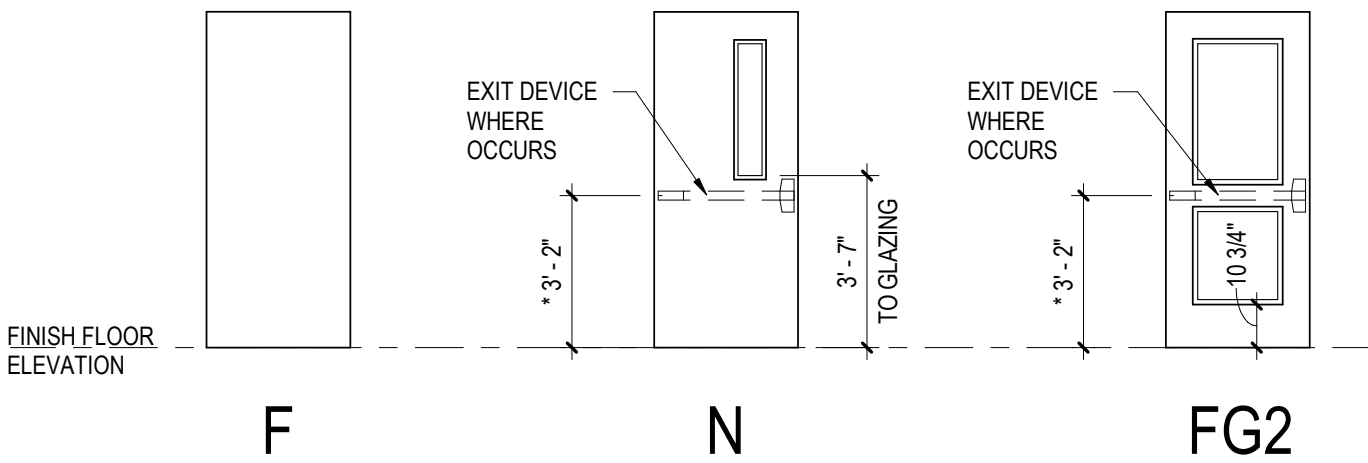

HOLLOW METAL FRAME ELEVATIONS

1/4" = 1'-0"

NOTE: ALL GLASS TO BE TEMPERED.
REFER TO SPECIFICATION SECTION 088000 FOR GLAZING

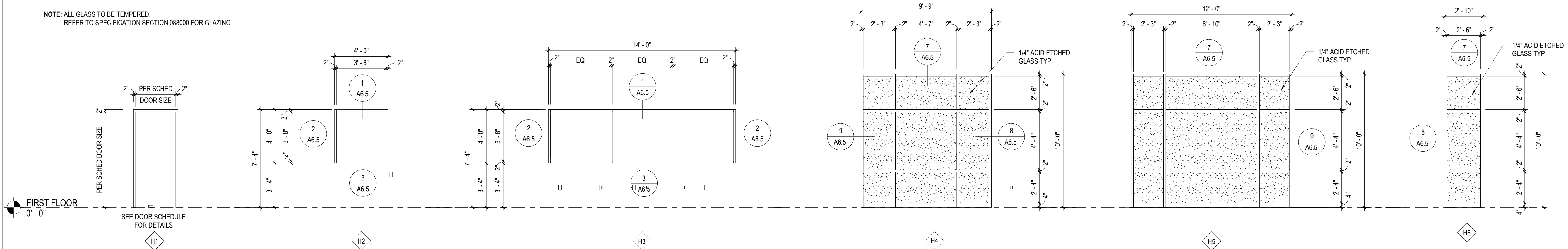

HOLLOW METAL FRAME & DOOR DETAILS

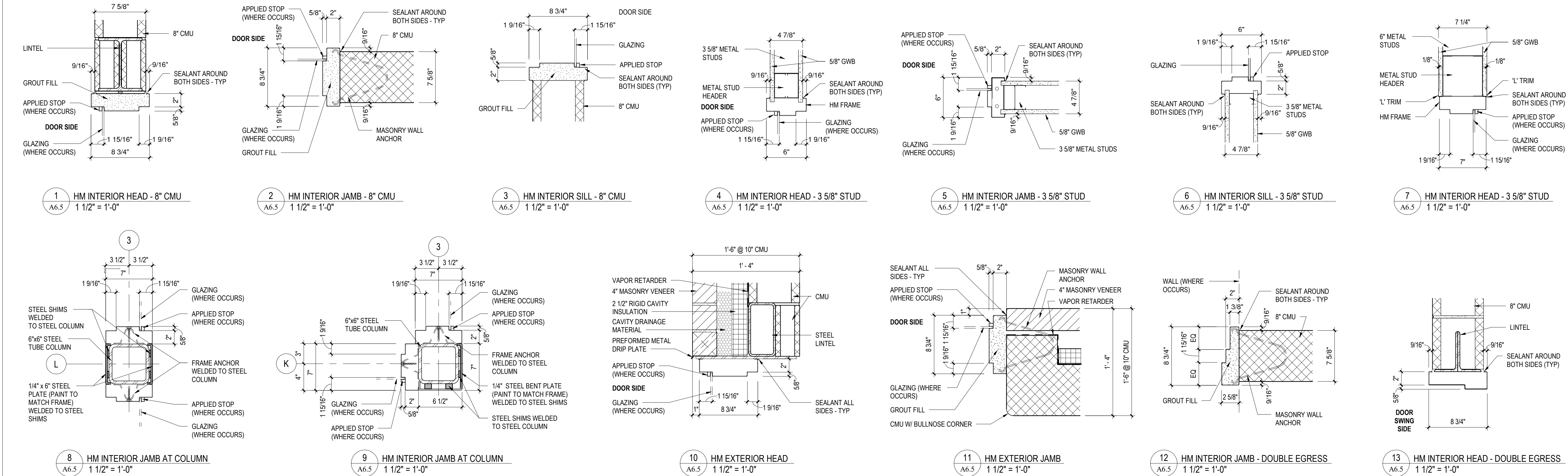

TRANSACTION WINDOW DETAILS

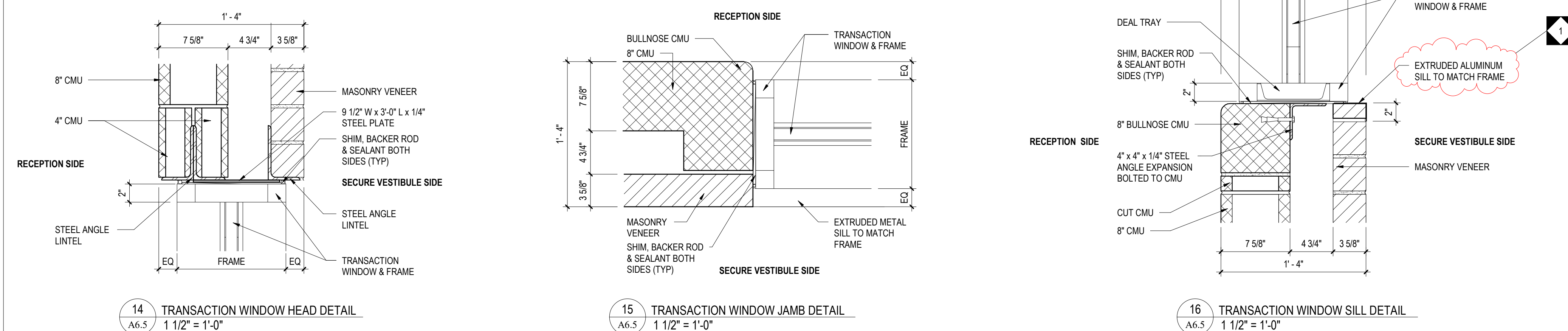

GLAZING LEGEND	
	ACID ETCHED GLAZING - SEE SPECIFICATIONS

PROFESSIONAL CERTIFICATION:
I CERTIFY THAT THESE
DOCUMENTS WERE PREPARED
BY OR APPROVED BY ME AND
THAT I AM A DULY LICENSED
ARCHITECT UNDER THE LAWS
OF THE STATE OF MARYLAND.
LICENSE NO. 8490
EXPIRATION DATE: 3/4/2021

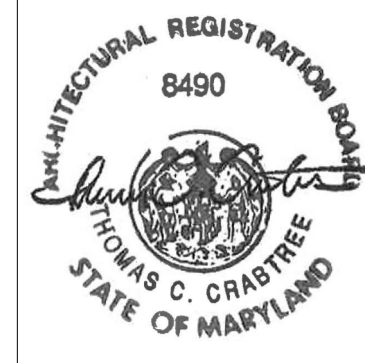

ALL REPORTS, PLANS, SPECIFICATIONS, AND COMPUTER FILES RELATING TO THIS PROJECT ARE THE PROPERTY OF CRABTREE, ROHRBAUGH & ASSOCIATES. CRABTREE, ROHRBAUGH & ASSOCIATES RETAINS ALL COMMON LAW, STATUTE AND OTHER RESERVED RIGHTS INCLUDING THE COPYRIGHT THEREIN. REPRODUCTION OF THE MATERIAL HEREIN OR SUBSTANTIAL USE WITHOUT WRITTEN PERMISSION OF CRABTREE, ROHRBAUGH & ASSOCIATES VIOLATES THE COPYRIGHT LAWS OF THE UNITED STATES AND WILL BE SUBJECT TO LEGAL PROSECUTION.
© CRABTREE, ROHRBAUGH & ASSOCIATES, INC. 2019

REVISIONS

NO.	MM-DD-YR	NAME	DESCRIPTION OF CHANGES
1	9/11/20		ADDENDUM #6

CRABTREE ROHRBAUGH & ASSOCIATES - ARCHITECTS

www.cra-architects.com

100 WEST ROAD, SUITE 402, TOWSON MD 21204 410-528-0272

MECHANICSBURG, PENNSYLVANIA CHARLOTTEVILLE, VIRGINIA WHITE SULPHUR SPRINGS, WEST VIRGINIA

PROPOSED NEW
WASHINGTON COUNTY PUBLIC SAFETY TRAINING CENTER
WASHINGTON COUNTY PROJECT NO. 28-276
18350 PUBLIC SAFETY PLACE
HAGERSTOWN, MD 21740



HOLLOW METAL FRAME
ELEVATIONS & DETAILS

PLOT SCALE:
As indicated
FILENAME:
DATE:
DECEMBER 18, 2019

PROJECT
3089

A6.5

ALUMINUM STOREFRONT ELEVATIONS

1/4" = 1'-0"

NOTE: 1. ALL GLASS TO BE TEMPERED ADJACENT TO A DOOR WHERE THE NEAREST EXPOSED EDGE OF THE GLAZING IS WITHIN A 24 INCH ARC OF EITHER VERTICAL EDGE OF THE DOOR IN A CLOSED POSTION.
2. GLASS LITES GRTEATER THAN 9 SF WHERE THE BOTTOM EDGE IS WITHIN 18" OF THE FINISHED FLOOR AND THE TOP EDGE EXTENDS ABOVE 36" AFF SHALL BE TEMPERED.
3. GLASS WHERE THE FINISHED FLOOR OR GRADE ON THE OPPOSING SIDE OF GLASS IS GREATER THAN 30" SHALL BE TEMPERED TO A HEIGHT OF 42" AFF.
4. ANY PORTION OF GLASS WITHIN CONSTRAINTS OF ABOVE REQUIREMENTS, ENTIRE PANEL SHALL BE TEMPERED.
5. REFER TO SPECIFICATION SECTION 088000 FOR GLAZING

GLAZING LEGEND

ACID ETCHED GLAZING
- SEE SPECIFICATIONS

PROFESSIONAL CERTIFICATION:
I CERTIFY THAT THESE
DOCUMENTS WERE PREPARED
BY OR APPROVED BY ME AND
THAT I AM A DULY LICENSED
ARCHITECT UNDER THE LAWS
OF THE STATE OF MARYLAND.
LICENSE NO. 8490
EXPIRATION DATE: 3/4/2021



ALL REPORTS, PLANS, SPECIFICATIONS AND COMPUTER FILES RELATING TO THIS PROJECT ARE THE PROPERTY OF CRABTREE, ROHRBAUGH & ASSOCIATES. CRABTREE ROHRBAUGH & ASSOCIATES RETAINS ALL COMMON LAW, STATUTE AND OTHER RESERVED RIGHTS INCLUDING THE COPYRIGHT THERE TO. REPRODUCTION OF THE MATERIAL HEREIN OR SUBSTANTIAL USE WITHOUT WRITTEN PERMISSION OF CRABTREE, ROHRBAUGH & ASSOCIATES VIOLATES THE COPYRIGHT LAWS OF THE UNITED STATES AND WILL BE SUBJECT TO LEGAL PROSECUTION.
© CRABTREE, ROHRBAUGH & ASSOCIATES, INC. 2019

REVISIONS

NO.	MM-DD-YR	NAME	DESCRIPTION OF CHANGES
1	9 / 11 / 20		ADDENDUM #6

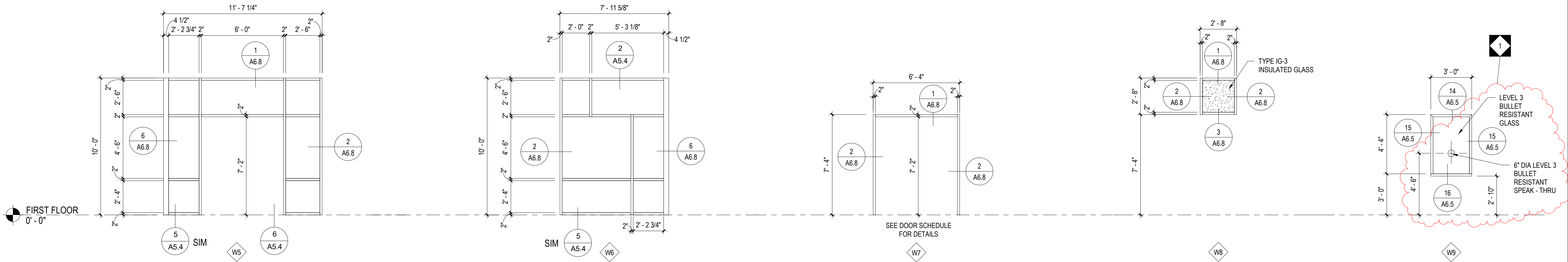
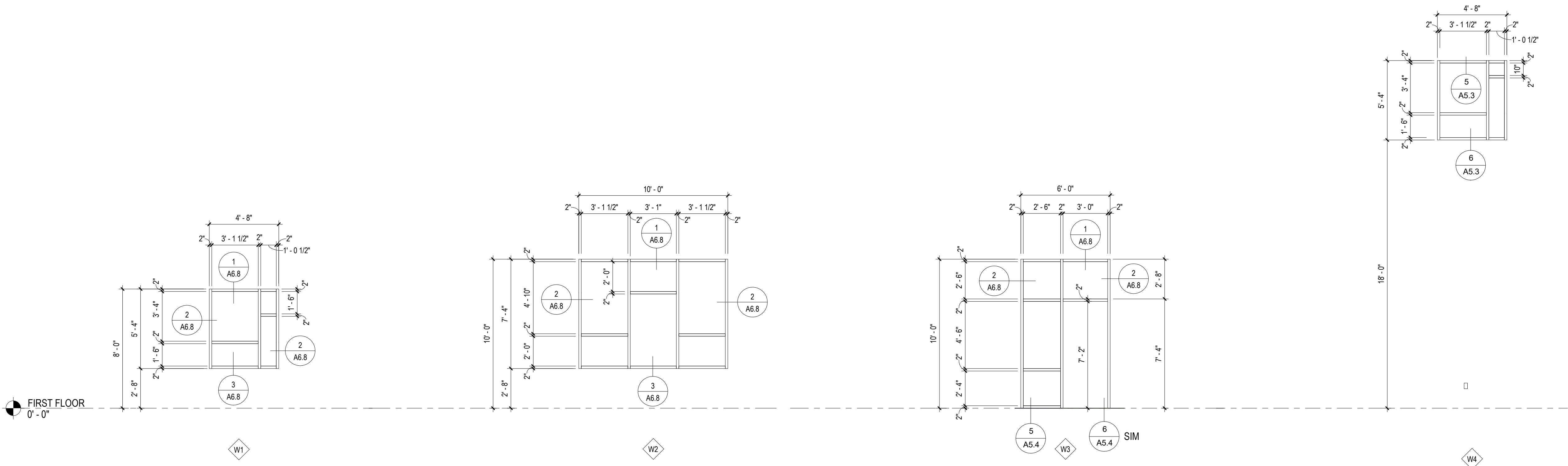

CRABTREE ROHRBAUGH & ASSOCIATES - ARCHITECTS

100 WEST ROAD, SUITE 402, TOWSON MD 21204 410-528-0272
MECHANICSBURG, PENNSYLVANIA CHARLOTTEVILLE, VIRGINIA WHITE SULPHUR SPRINGS, WEST VIRGINIA

PROPOSED NEW
WASHINGTON COUNTY PUBLIC SAFETY TRAINING CENTER
WASHINGTON COUNTY PROJECT NO. 28-276

18350 PUBLIC SAFETY PLACE
HAGERSTOWN, MD 21740



ALUMINUM STOREFRONT ELEVATIONS

PLOT SCALE:
1/4" = 1'-0"

FILENAME:

DATE:
DECEMBER 18, 2019

PROJECT
3089

A6.6

1/4" = 1'-0"

NOTE: 1. ALL GLASS TO BE TEMPERED ADJACENT TO A DOOR WHERE THE NEAREST EXPOSED EDGE OF THE GLAZING IS WITHIN A 24 INCH ARC OF EITHER VERTICAL EDGE OF THE DOOR IN A CLOSED POSITION.
2. GLASS LITES GREATER THAN 3' 9" WHERE THE BOTTOM EDGE IS WITHIN 18" OF THE FINISHED FLOOR AND THE TOP EDGE EXTENDS ABOVE 36" AFF SHALL BE TEMPERED.
3. GLASS WHERE THE FINISHED FLOOR OR GRADE ON THE OPPOSING SIDE OF GLASS IS GREATER THAN 30" SHALL BE TEMPERED TO A HEIGHT OF 42" AFF.
4. ANY PORTION OF GLASS WITHIN CONSTRAINTS OF ABOVE REQUIREMENTS, ENTIRE PANEL SHALL BE TEMPERED.
5. REFER TO SPECIFICATION SECTION 08800 FOR GLAZING

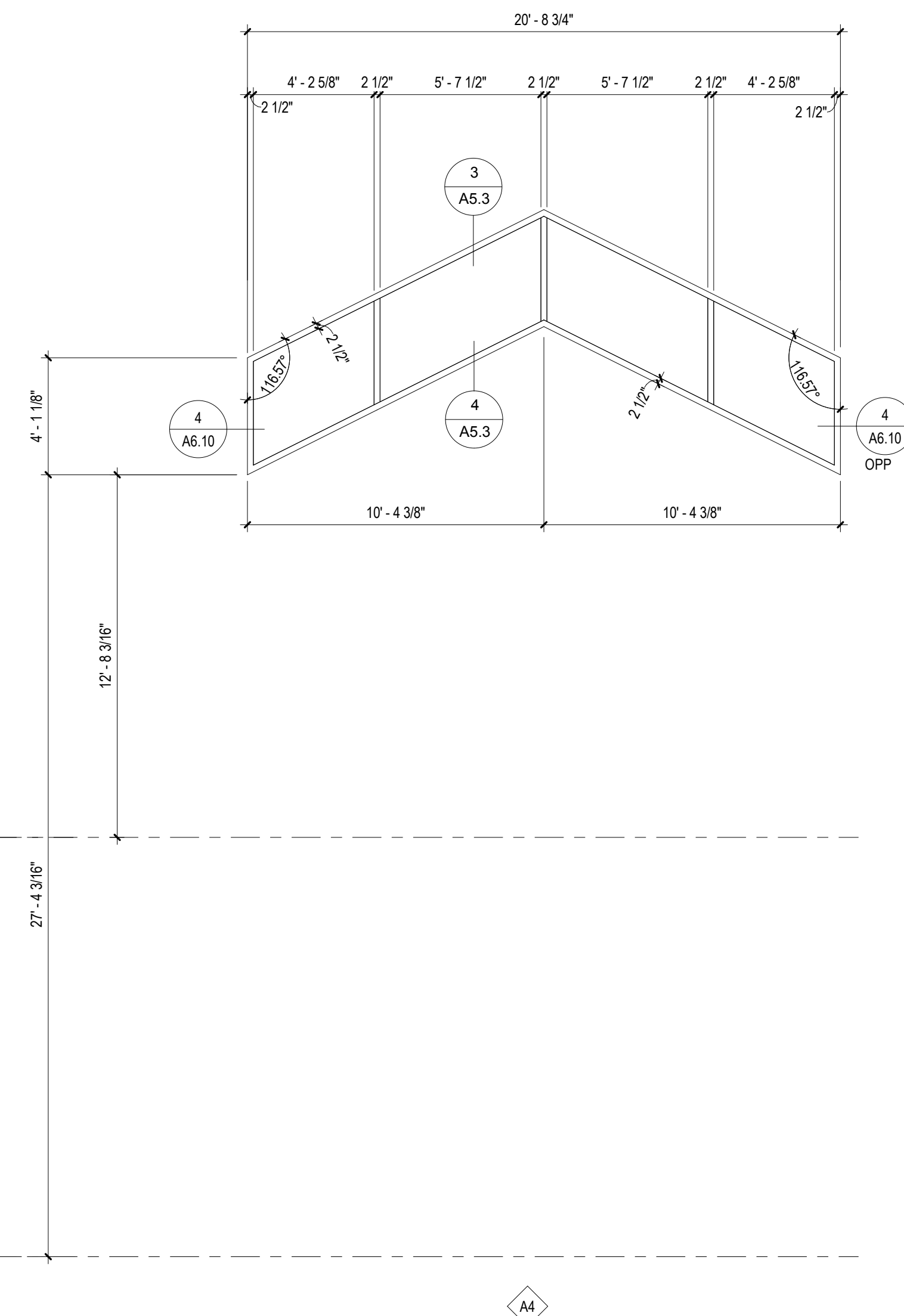
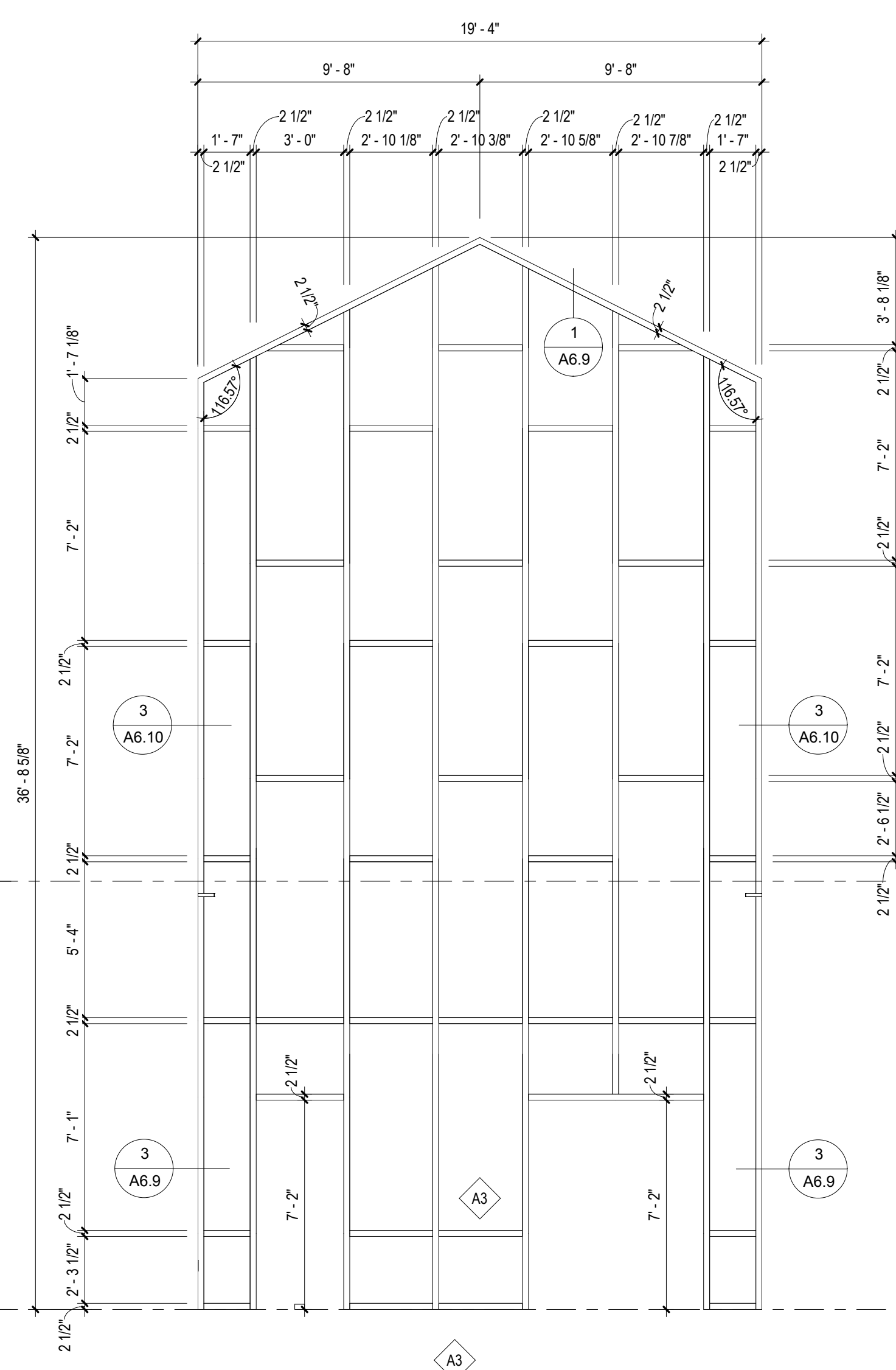
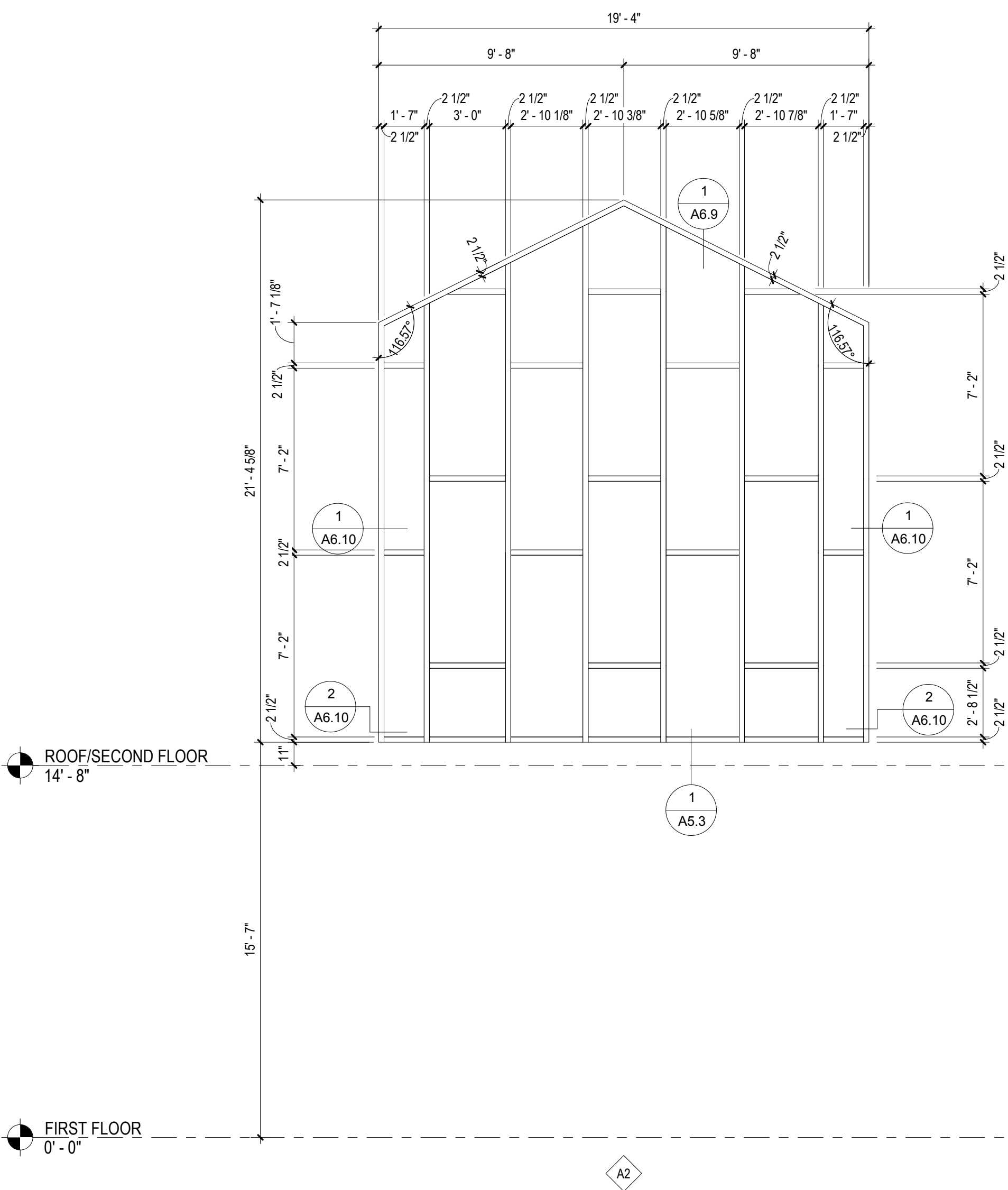
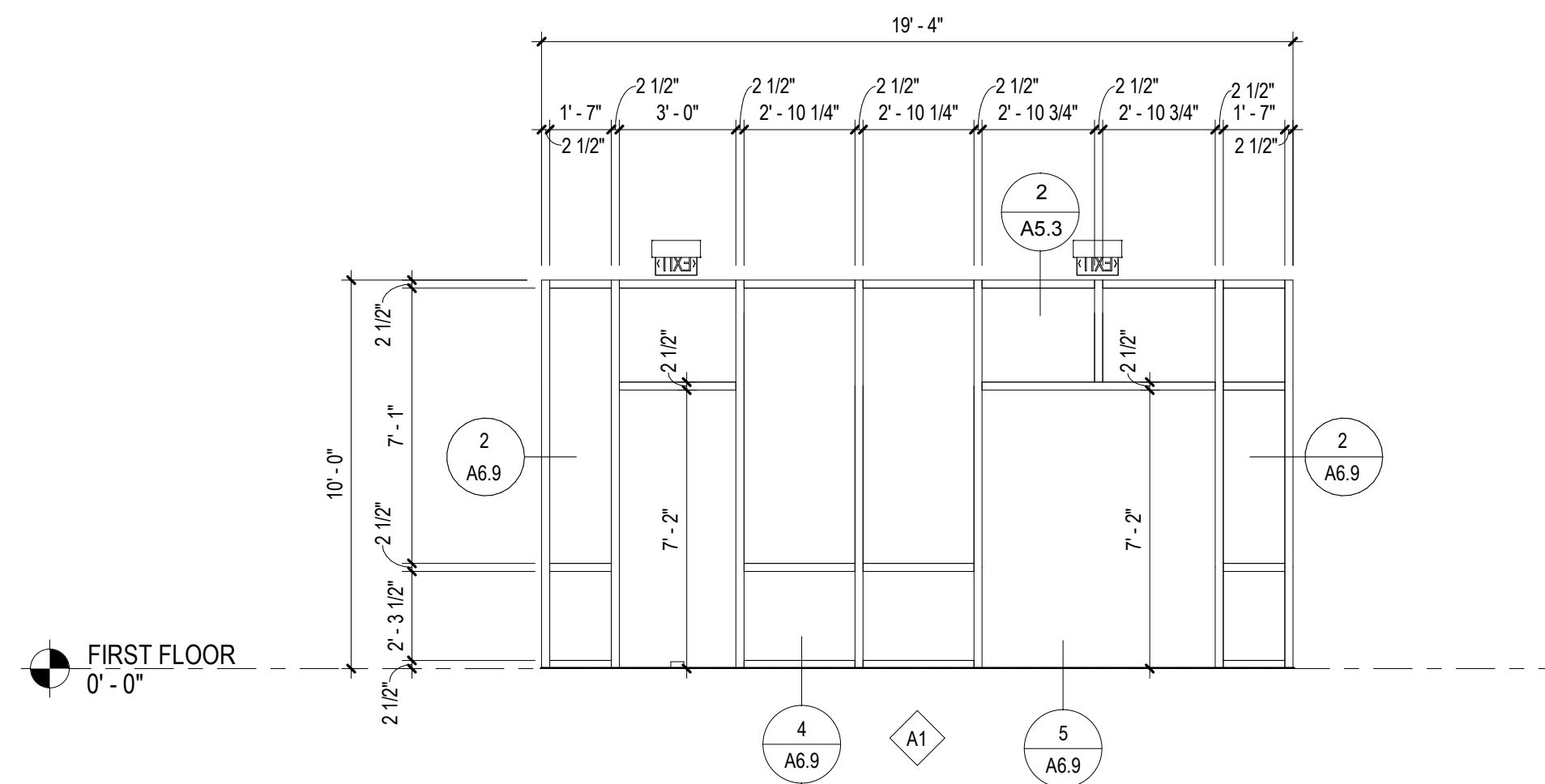

ACID ETCHED GLAZING
- SEE SPECIFICATIONS

PROFESSIONAL CERTIFICATION:
I CERTIFY THAT THESE
DOCUMENTS WERE PREPARED
BY OR APPROVED BY ME AND
THAT I AM A DULY LICENSED
ARCHITECT UNDER THE LAWS
OF THE STATE OF MARYLAND.
LICENSE NO. 8490
EXPIRATION DATE: 3/4/2021

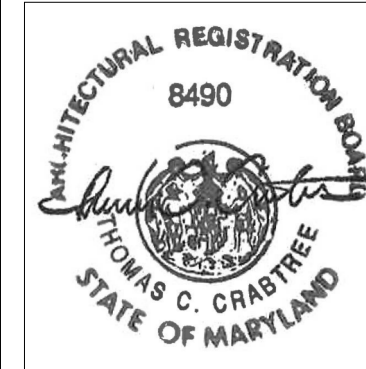

ALL REPORTS, PLANS SPECIFICATIONS AND COMPUTER FILES RELATING TO THIS PROJECT ARE THE PROPERTY OF CRABTREE, ROHRBAUGH & ASSOCIATES. CRABTREE, ROHRBAUGH & ASSOCIATES RETAINS ALL COMMON LAW, STATUTE AND OTHER RESERVED RIGHTS INCLUDING THE COPYRIGHT THERETO. REPRODUCTION OF THE MATERIAL HEREIN OR SUBSTANTIAL USE WITHOUT WRITTEN PERMISSION OF CRABTREE, ROHRBAUGH & ASSOCIATES VIOLATES THE COPYRIGHT LAWS OF THE UNITED STATES AND WILL BE SUBJECT TO LEGAL PROSECUTION.
© CRABTREE, ROHRBAUGH & ASSOCIATES, INC 2019

[illegible]

**CRABTREE ROHRBAUGH & ASSOCIATES -
ARCHITECTS**

100 WEST ROAD, SUITE 402, TOWSON MD 21204 410-528-0272
MECHANICSBURG, PENNSYLVANIA CHARLOTTESVILLE, VIRGINIA WHITE SULPHUR SPRINGS, WEST VIRGINIA
www.cra-architects.com

PROPOSED NEW

WASHINGTON COUNTY PUBLIC SAFETY TRAINING CENTER

WASHINGTON COUNTY PROJECT NO. 28-276

18350 PUBLIC SAFETY PLACE
HAGERSTOWN, MD 21740

ALUMINUM CURTAIN WALL
ELEVATIONS

PLOT SCALE:
1/4" = 1'-0"
FILENAME:

DATE: DECEMBER 18, 2019

PROJECT
3089

A6.7

ALUMINUM STOREFRONT DETAILS

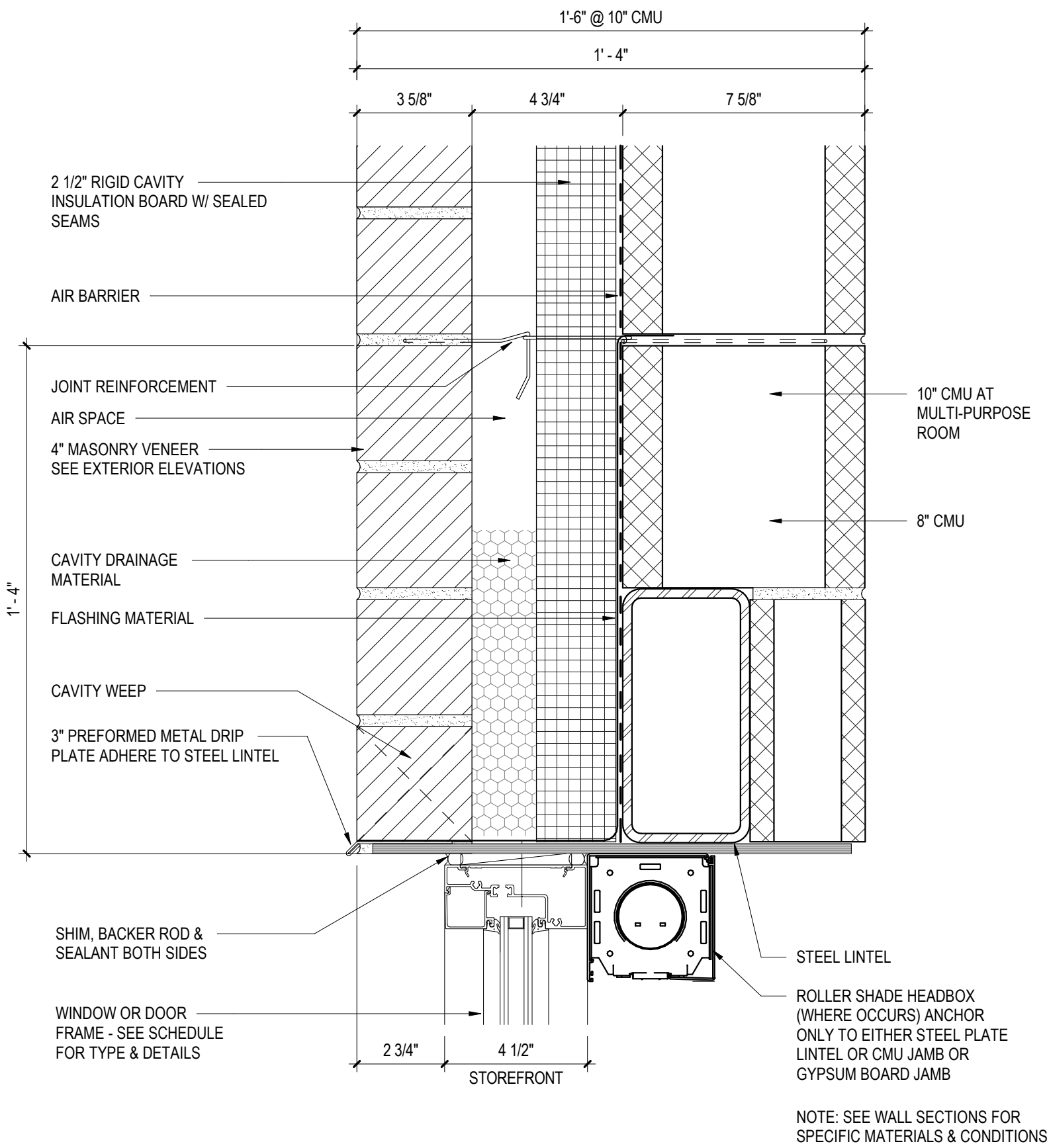

1 ALUMINUM EXTERIOR HEAD DETAIL
3" = 1'-0"

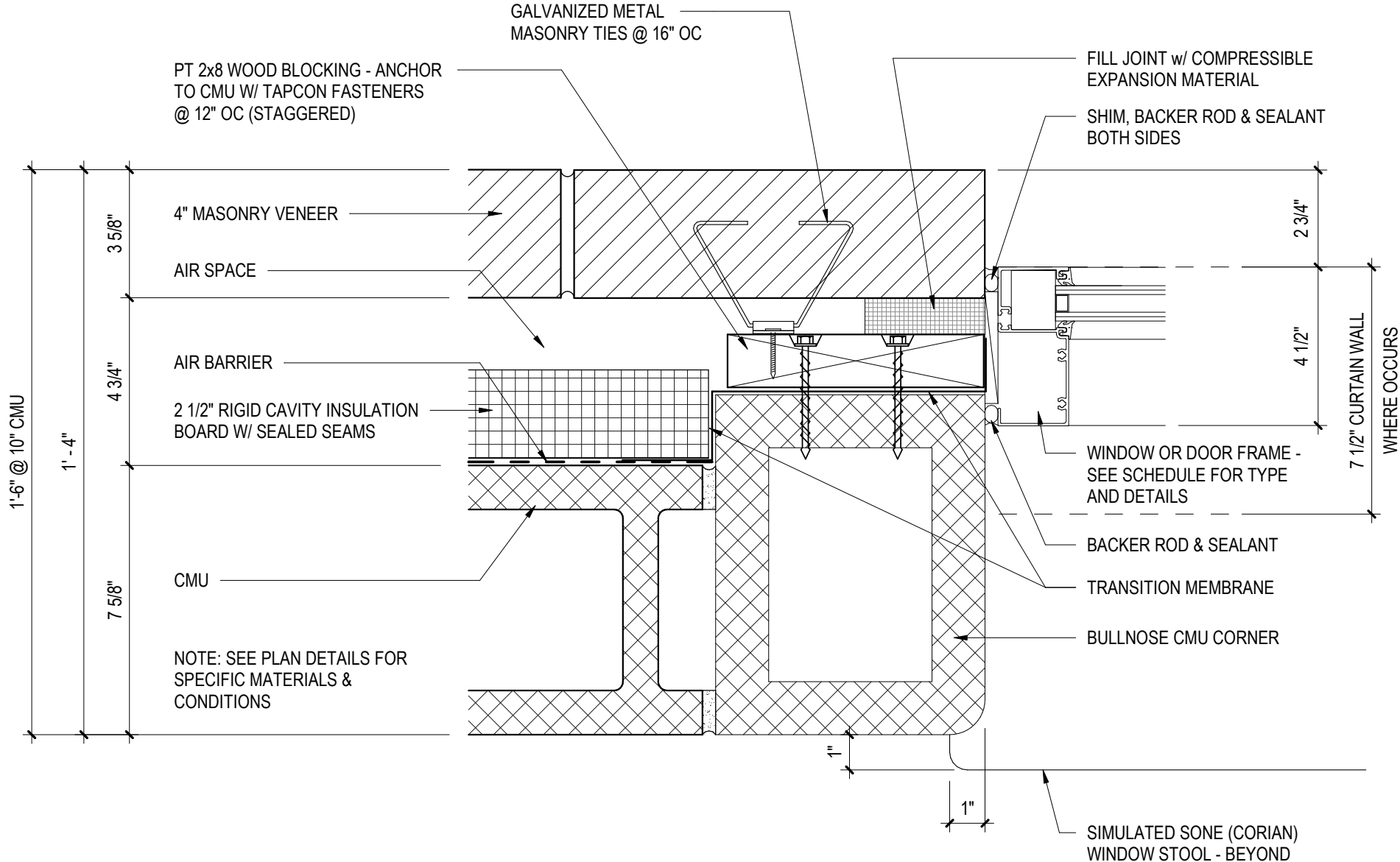

2 ALUMINUM EXTERIOR JAMB DETAIL
3" = 1'-0"

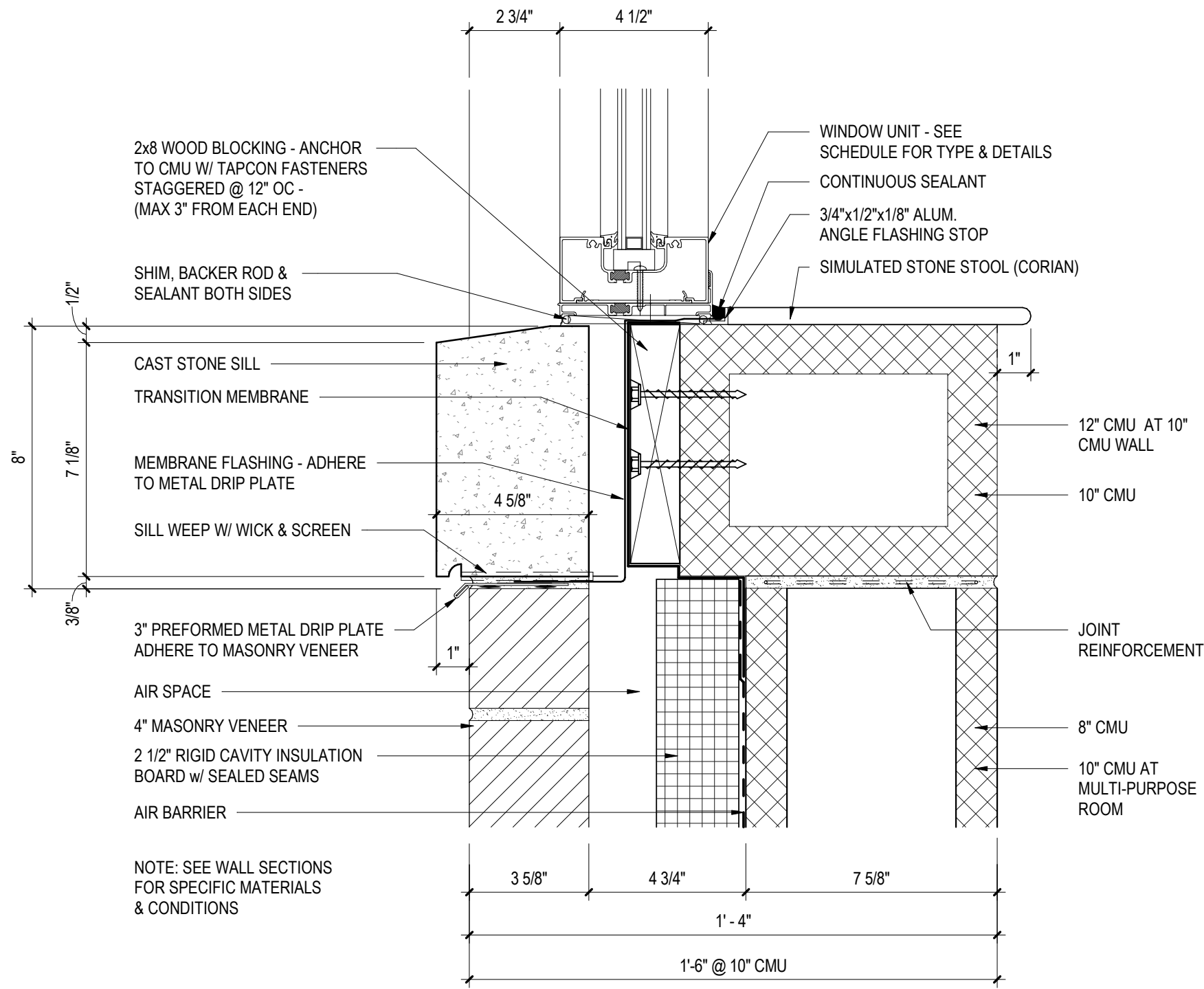

3 ALUMINUM EXTERIOR SILL DETAIL
3" = 1'-0"

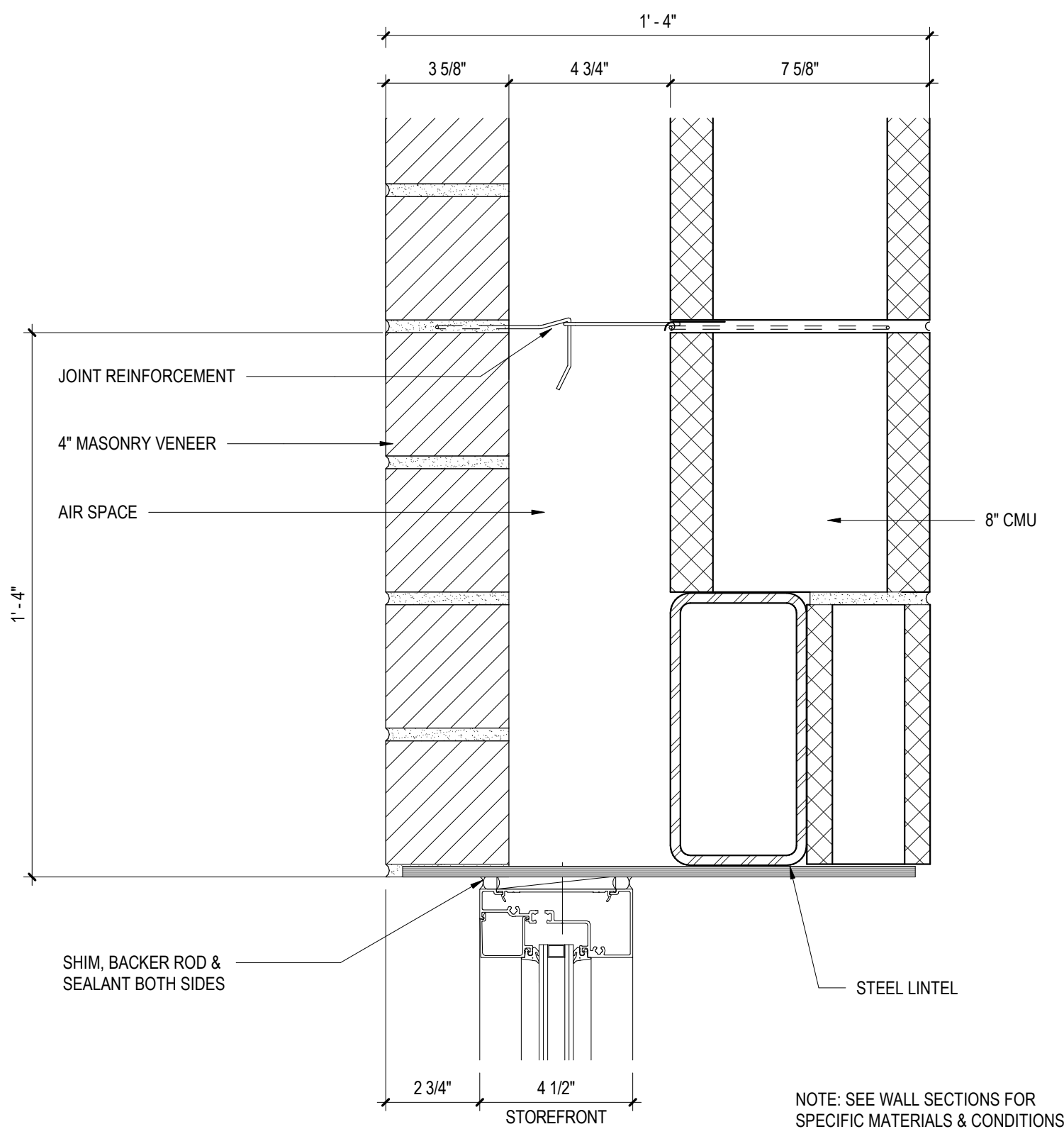

4 ALUMINUM INTERIOR HEAD DETAIL
3" = 1'-0"

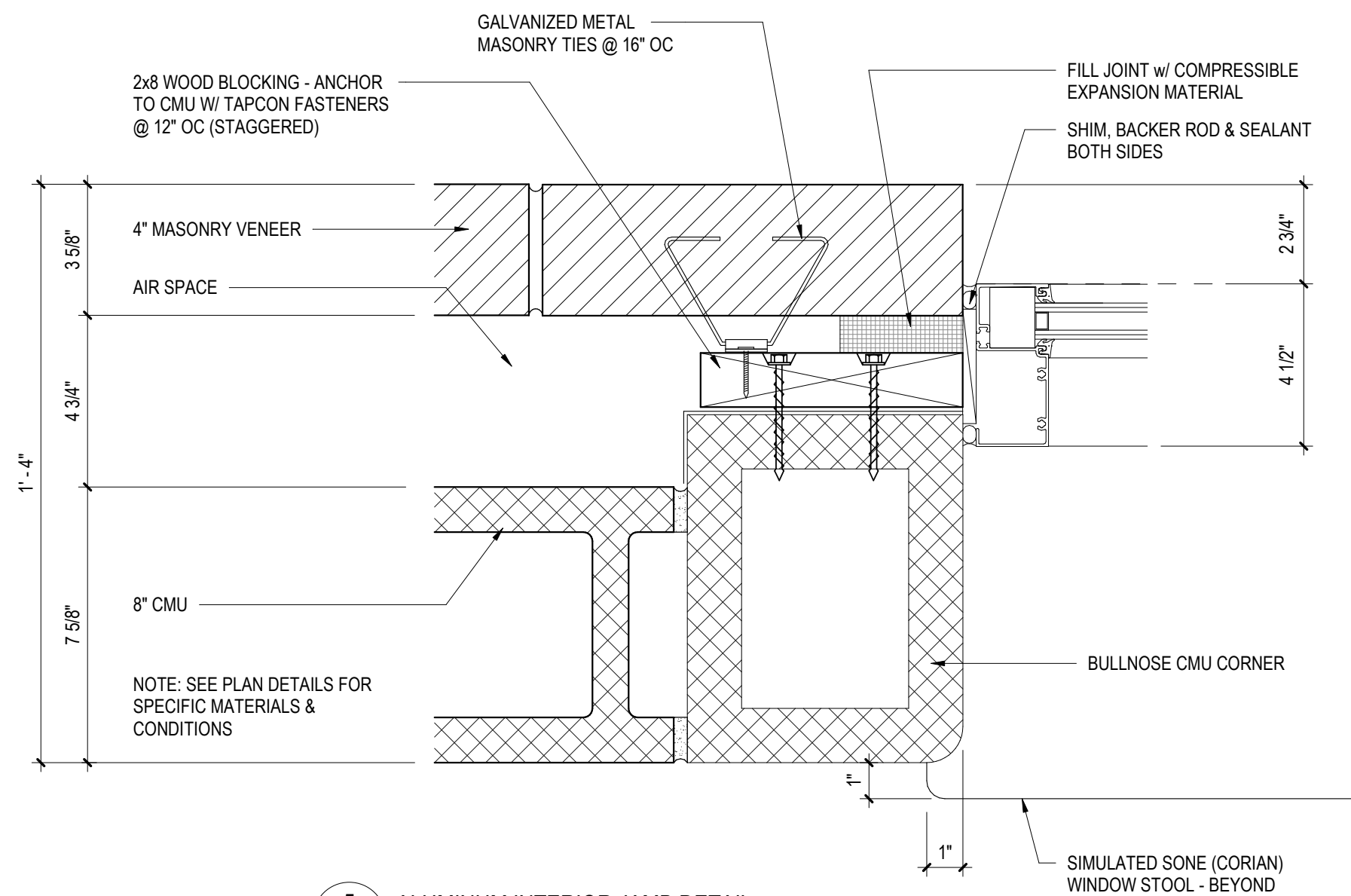

5 ALUMINUM INTERIOR JAMB DETAIL
3" = 1'-0"

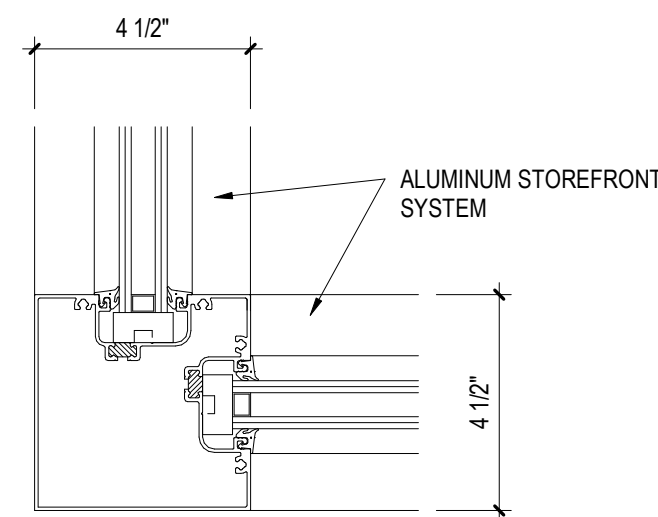

6 JAMB DETAIL - OUTSIDE 90° CORNER
3" = 1'-0"

PROFESSIONAL CERTIFICATION:
I CERTIFY THAT THESE
DOCUMENTS WERE PREPARED
BY OR APPROVED BY ME AND
THAT I AM A DULY LICENSED
ARCHITECT UNDER THE LAWS
OF THE STATE OF MARYLAND.
LICENSE NO. 8490
EXPIRATION DATE: 3/4/2021



ALL REPORTS, PLANS, SPECIFICATIONS AND COMPUTER FILES RELATING TO THIS PROJECT ARE THE PROPERTY OF CRABTREE, ROHRBAUGH & ASSOCIATES. CRABTREE ROHRBAUGH & ASSOCIATES RETAINS ALL COMMON LAW, STATUTE AND OTHER RESERVED RIGHTS INCLUDING THE COPYRIGHT THEREIN. REPRODUCTION OF THE MATERIAL HEREIN OR SUBSTANTIAL USE WITHOUT WRITTEN PERMISSION OF CRABTREE, ROHRBAUGH & ASSOCIATES VIOLATES THE COPYRIGHT LAWS OF THE UNITED STATES AND WILL BE SUBJECT TO LEGAL PROSECUTION.
© CRABTREE, ROHRBAUGH & ASSOCIATES, INC. 2019

REVISIONS

MM	DD	YY	NAME	DESCRIPTION OF CHANGES

CRABTREE ROHRBAUGH & ASSOCIATES - ARCHITECTS

100 WEST ROAD, SUITE 402, TOWSON MD 21204 410-528-0272
MECHANICSBURG, PENNSYLVANIA CHARLOTTEVILLE, VIRGINIA WHITE SULPHUR SPRINGS, WEST VIRGINIA

PROPOSED NEW
WASHINGTON COUNTY PUBLIC SAFETY TRAINING CENTER
WASHINGTON COUNTY PROJECT NO. 28-276
18350 PUBLIC SAFETY PLACE
HAGERSTOWN, MD 21740



ALUMINUM STOREFRONT DETAILS
PLOT SCALE:
3" = 1'-0"
FILENAME:
DATE:
DECEMBER 18, 2019

PROJECT
3089

A6.8

ALUMINUM CURTAIN WALL DETAILS

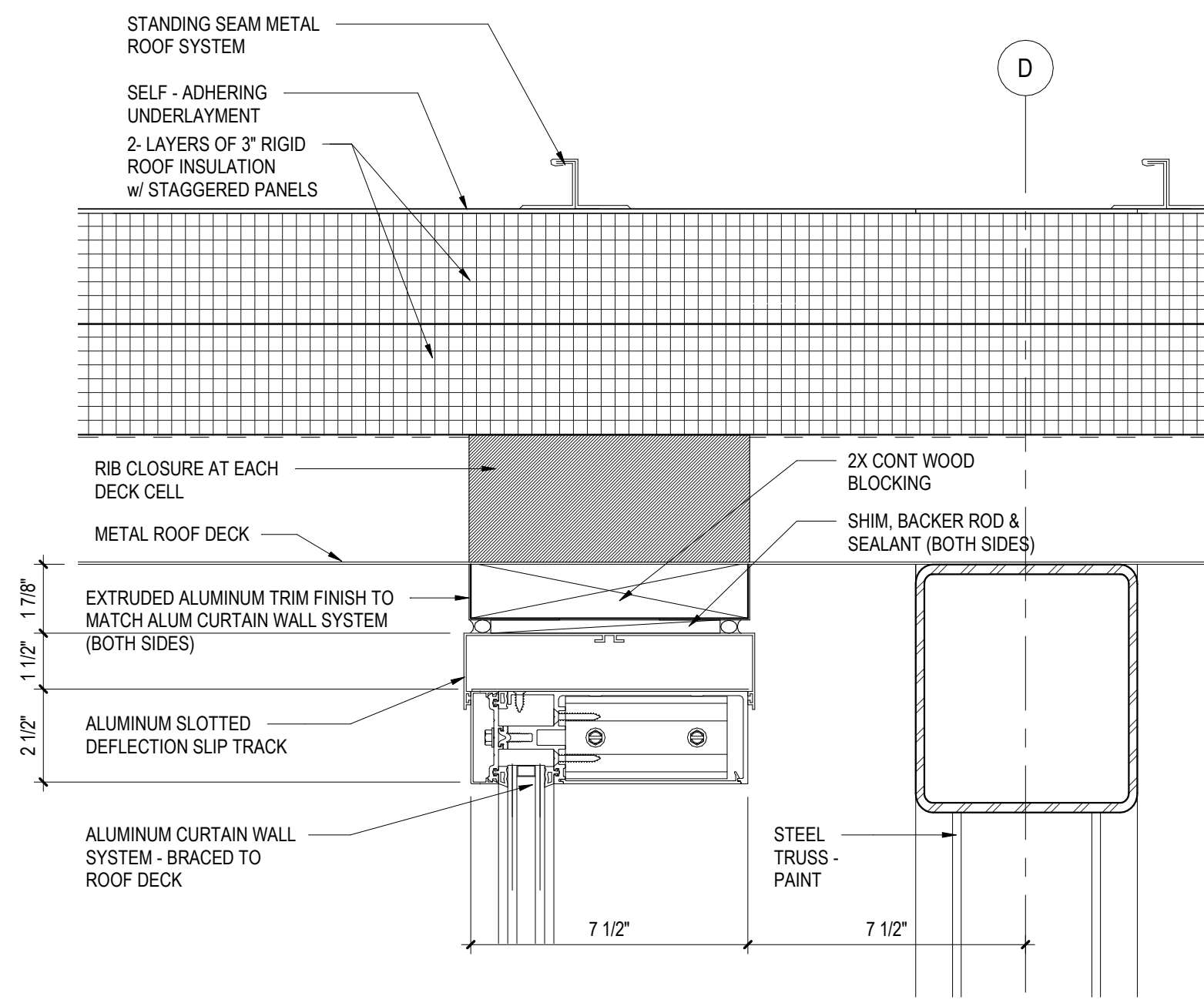

1 ALUMINUM EXTERIOR HEAD DETAIL
A6.9 3" = 1'-0"

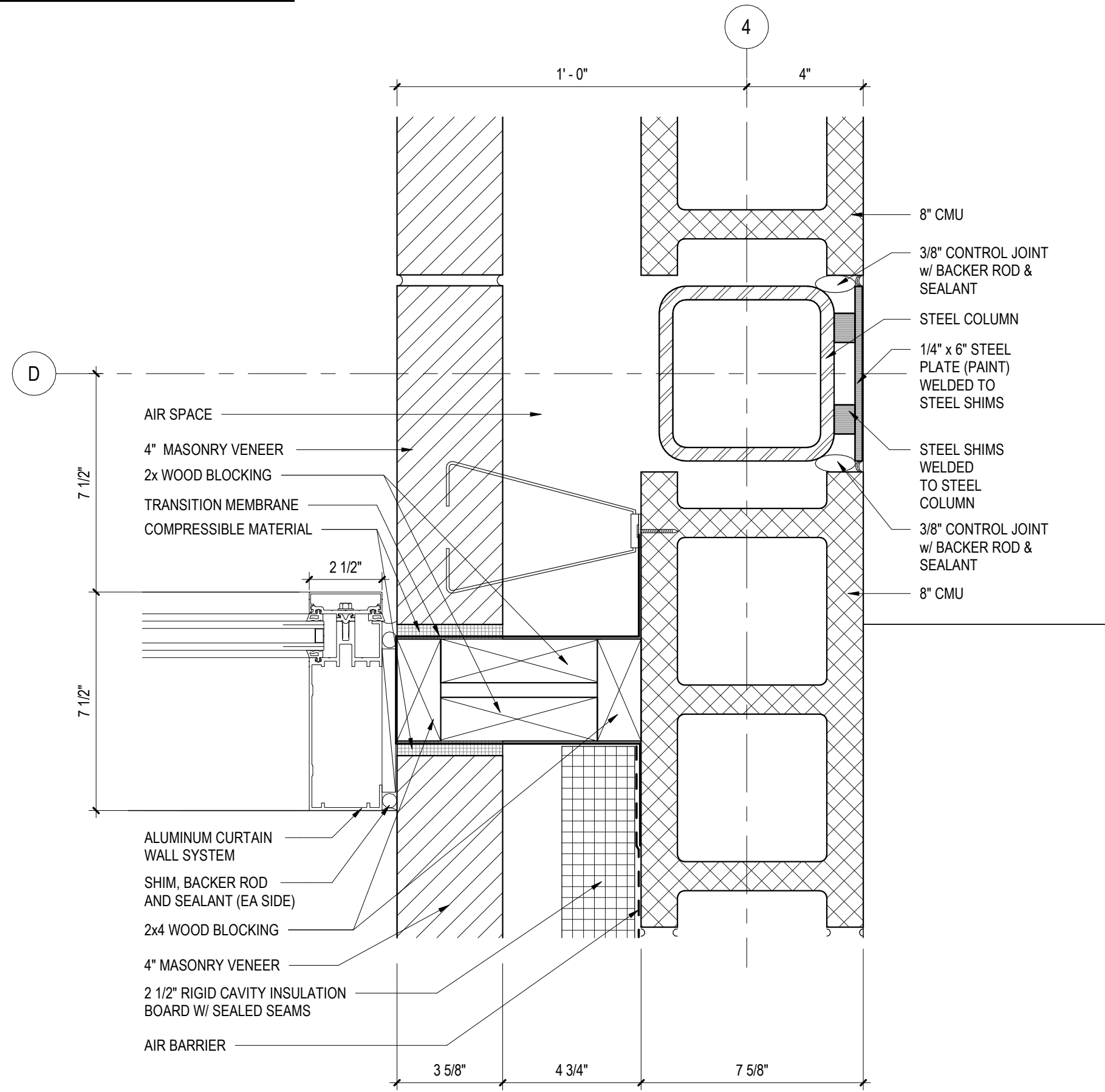

2 ALUMINUM INTERIOR JAMB DETAIL
A6.9 3" = 1'-0"

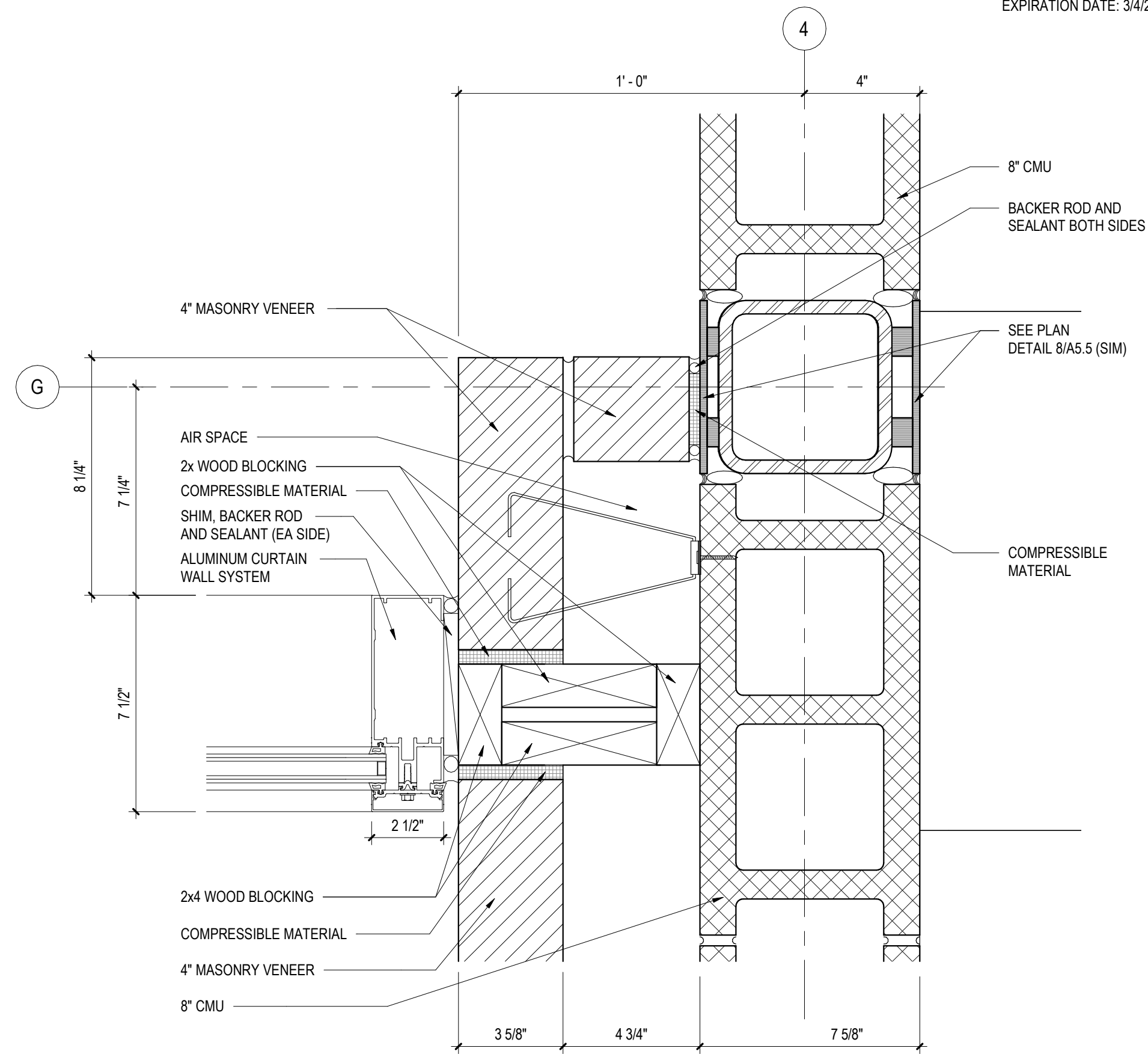

3 ALUMINUM INTERIOR JAMB DETAIL
A6.9 3" = 1'-0"

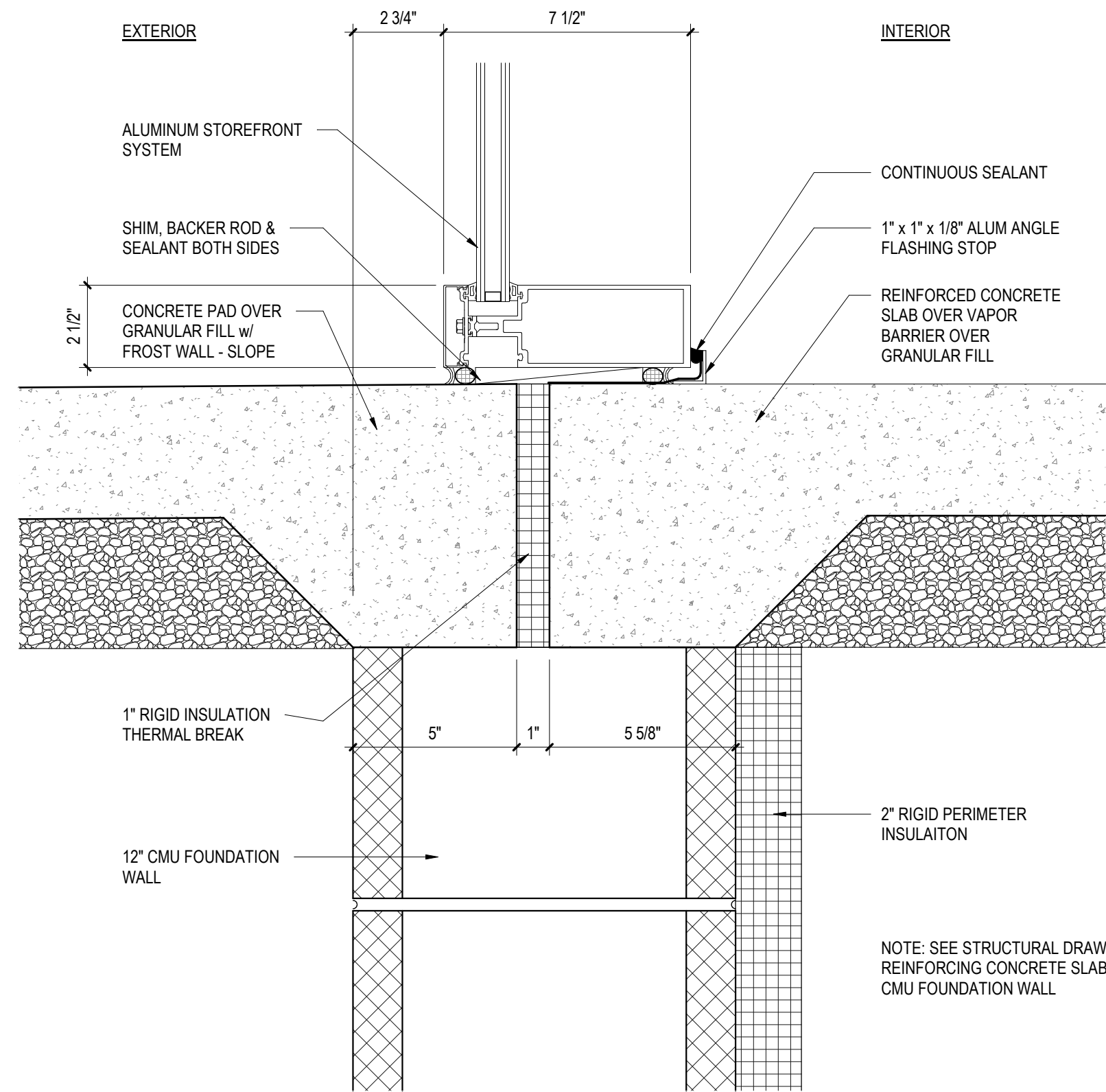

4 ALUMINUM EXTERIOR SILL DETAIL
A6.9 3" = 1'-0"

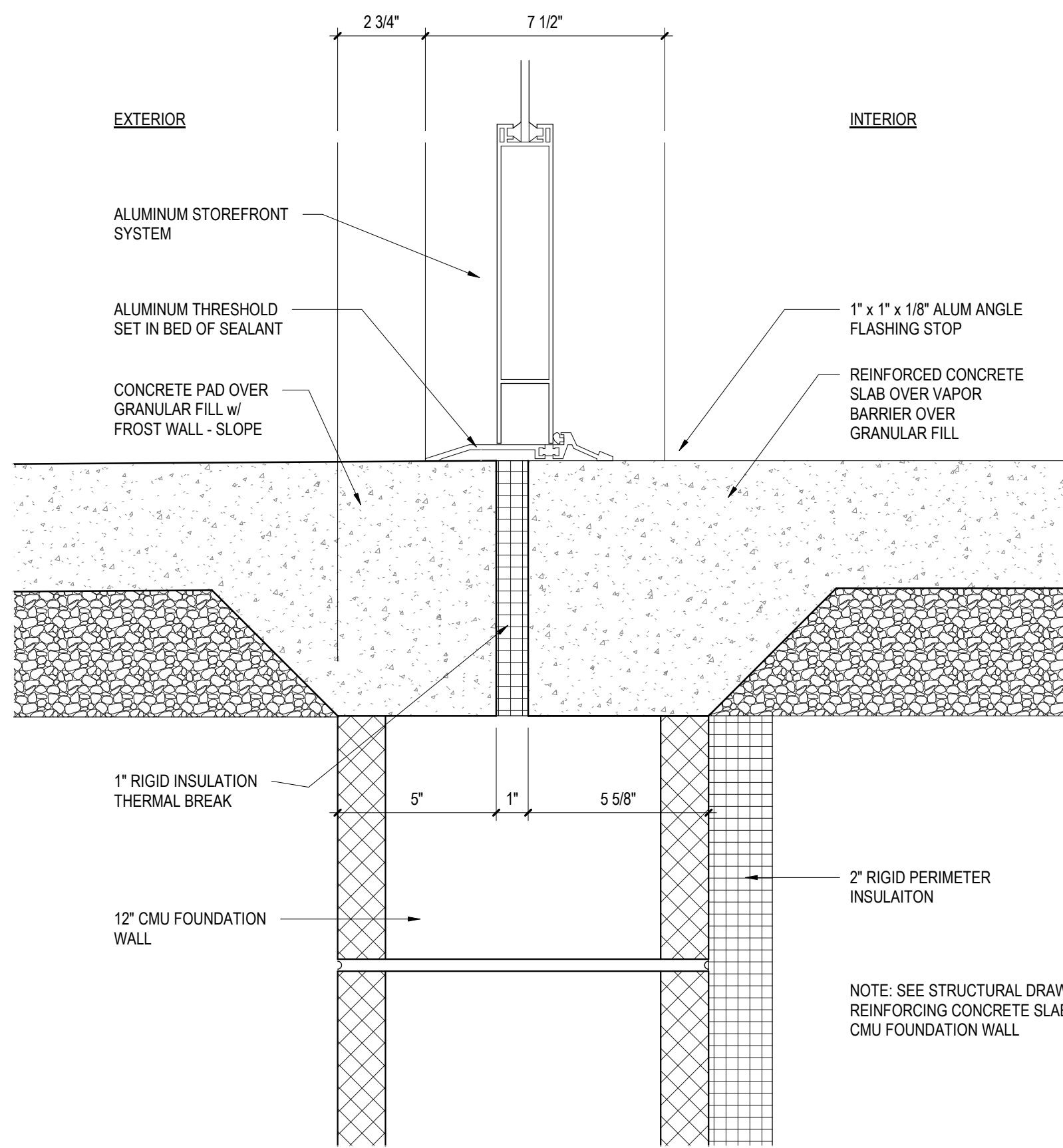

5 ALUMINUM EXTERIOR THRESHOLD DETAIL
A6.9 3" = 1'-0"

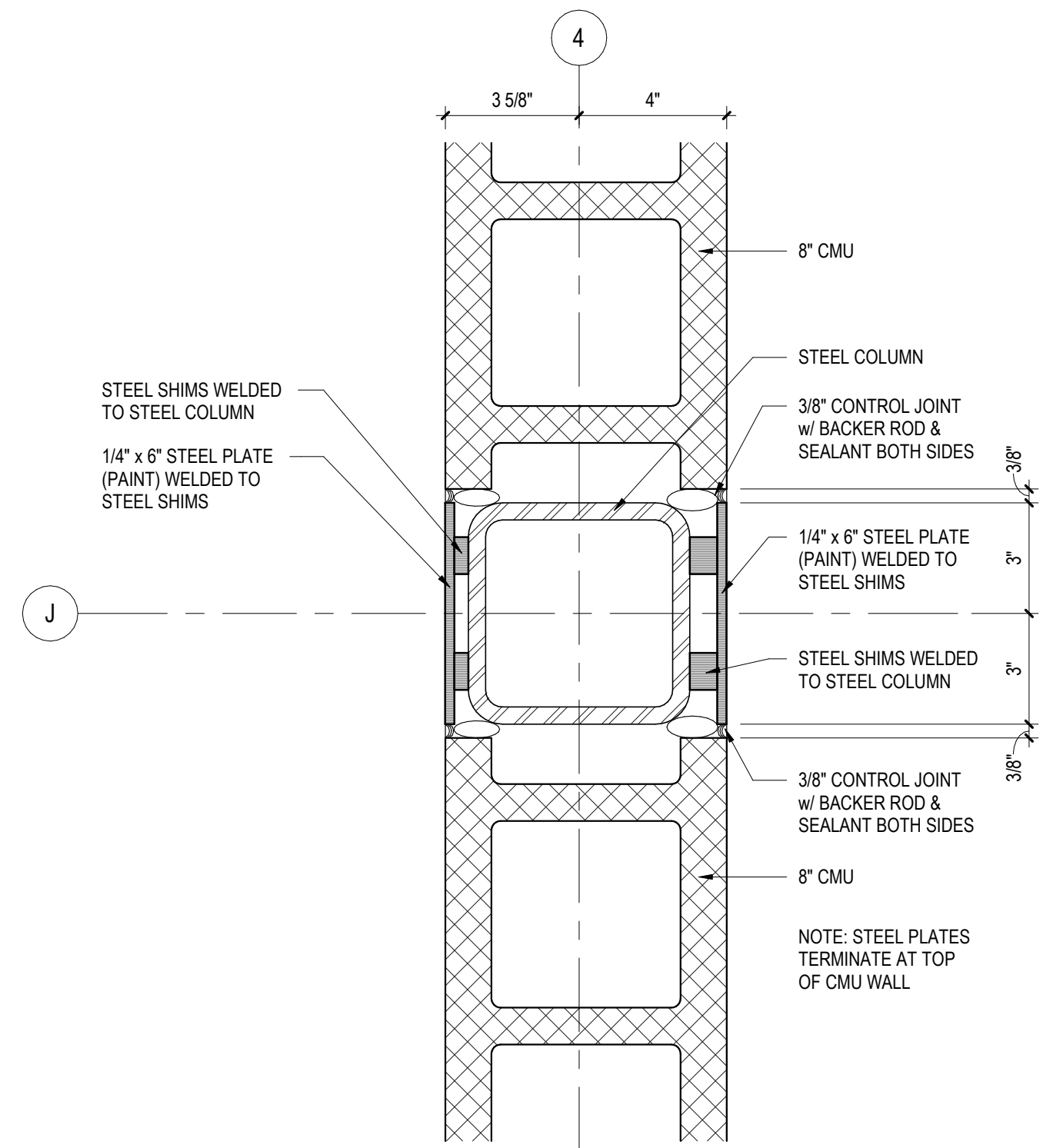

6 DETAIL
A6.9 3" = 1'-0"

PROFESSIONAL CERTIFICATION:
I CERTIFY THAT THESE
DOCUMENTS WERE PREPARED
BY OR APPROVED BY ME AND
THAT I AM A DULY LICENSED
ARCHITECT UNDER THE LAWS
OF THE STATE OF MARYLAND.
LICENSE NO. 8490
EXPIRATION DATE: 3/4/2021

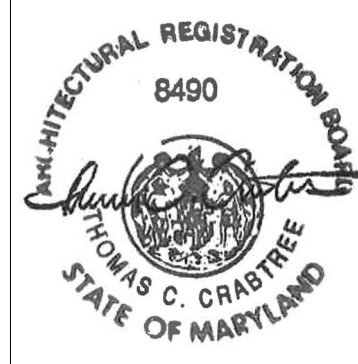

ALL REPORTS, PLANS, SPECIFICATIONS AND COMPUTER FILES RELATING TO THIS PROJECT ARE THE PROPERTY OF CRABTREE, ROHRBAUGH & ASSOCIATES. CRABTREE ROHRBAUGH & ASSOCIATES RETAINS ALL COMMON LAW, STATUTE AND OTHER RESERVED RIGHTS INCLUDING THE COPYRIGHT THEREIN. REPRODUCTION OF THE MATERIAL HEREIN OR SUBSTANTIAL USE WITHOUT WRITTEN PERMISSION OF CRABTREE, ROHRBAUGH & ASSOCIATES VIOLATES THE COPYRIGHT LAWS OF THE UNITED STATES AND WILL BE SUBJECT TO LEGAL PROSECUTION.
© CRABTREE, ROHRBAUGH & ASSOCIATES, INC. 2019

REVISIONS

MM	DD	YY	NAME	DESCRIPTION OF CHANGES

CRABTREE ROHRBAUGH & ASSOCIATES - ARCHITECTS

www.cra-architects.com

100 WEST ROAD, SUITE 402, TOWSON MD 21204 410-528-0272

MECHANICSBURG, PENNSYLVANIA CHARLOTTEVILLE, VIRGINIA WHITE SULPHUR SPRINGS, WEST VIRGINIA

PROPOSED NEW WASHINGTON COUNTY PUBLIC SAFETY TRAINING CENTER

WASHINGTON COUNTY PROJECT NO. 28-276

18350 PUBLIC SAFETY PLACE

HAGERSTOWN, MD 21740



ALUMINUM CURTAIN WALL DETAILS

PLOT SCALE:

3" = 1'-0"

FILENAME:

DATE:

DECEMBER 18, 2019

PROJECT 3089

A6.9

ALUMINUM CURTAIN WALL DETAILS

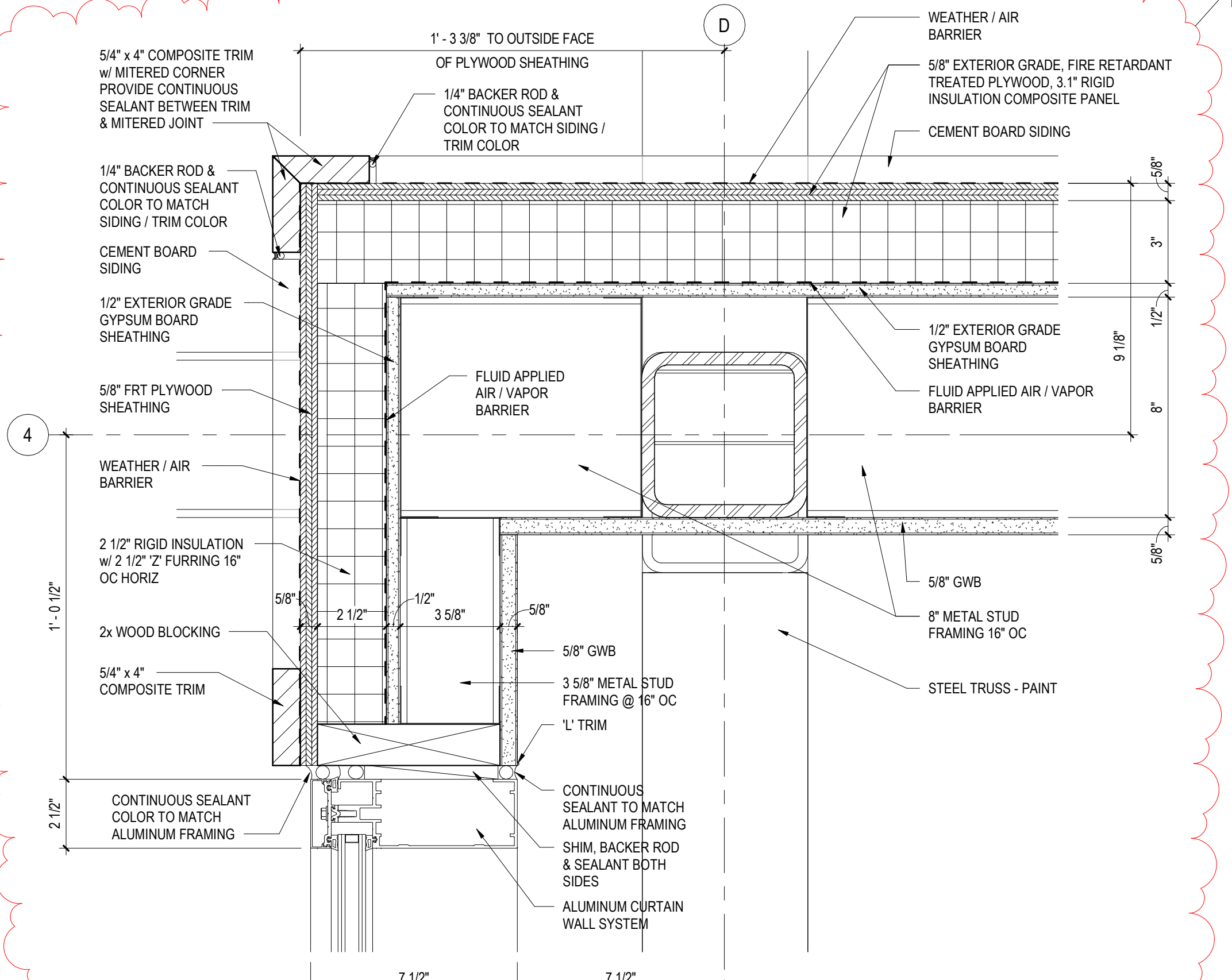

1	ALUMINUM EXTERIOR JAMB DETAIL
A6.10	3" = 1'-0"

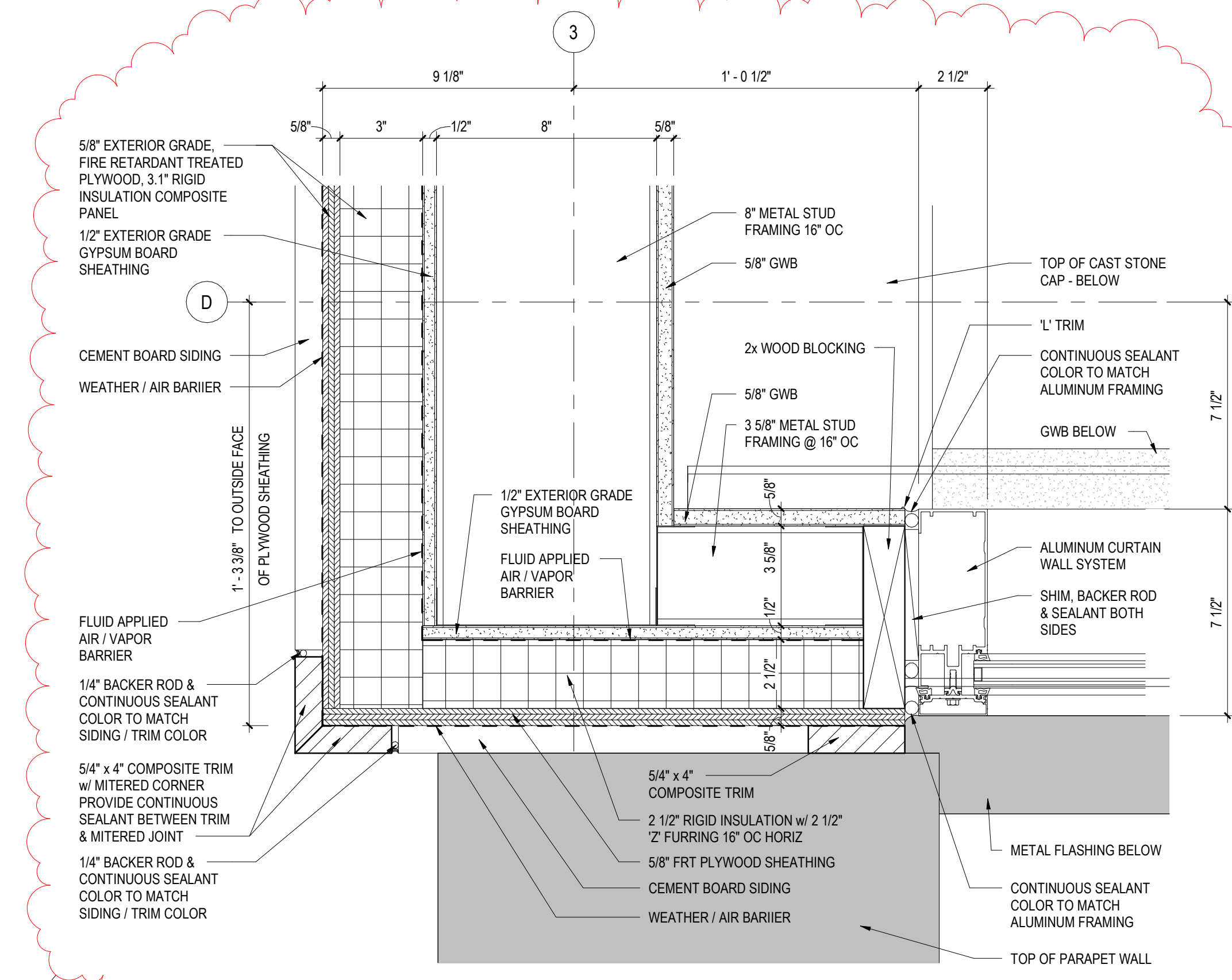

2 ALUMINUM EXTERIOR JAMB DETAIL
A6.10 3" = 1'-0"

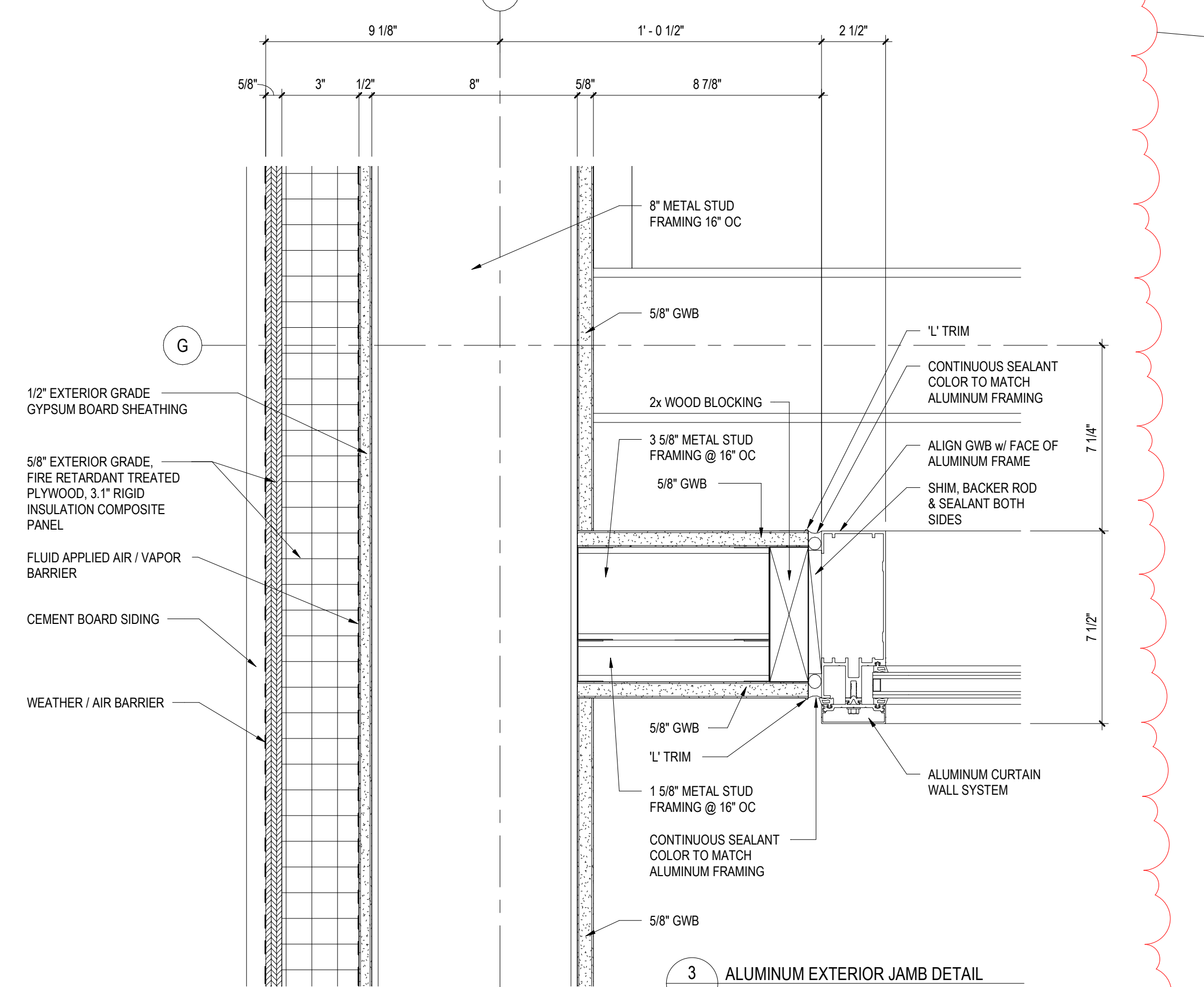

3 ALUMINUM EXTERIOR JAMB DETAIL
A6.10 3" = 1'-0"

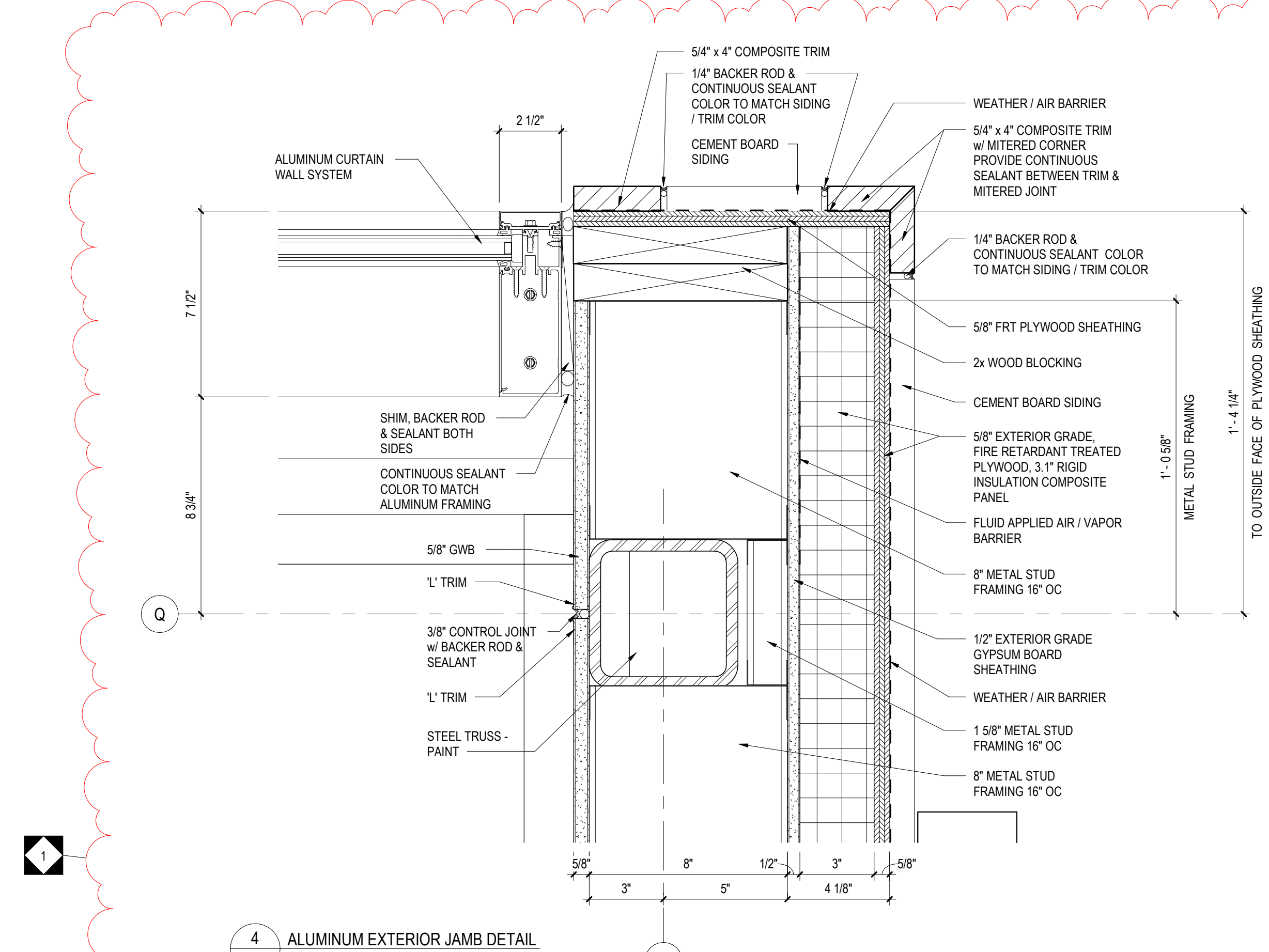

4	ALUMINUM EXTERIOR JAMB DETAIL
A6.10	3" = 1'-0"

PROFESSIONAL CERTIFICATION
I CERTIFY THAT THESE
DOCUMENTS WERE PREPARED
BY OR APPROVED BY ME AND
THAT I AM A DULY LICENSED
ARCHITECT UNDER THE LAWS
OF THE STATE OF MARYLAND
LICENSE NO. 8490
EXPIRATION DATE: 3/4/2021

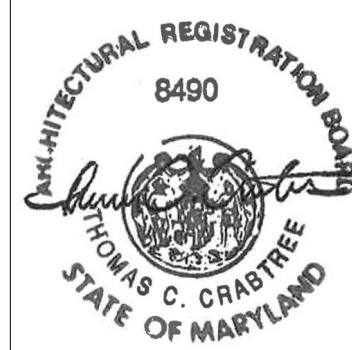

ALL REPORTS, PLANS SPECIFICATIONS AND COMPUTER FILES RELATING TO THIS PROJECT ARE THE PROPERTY OF CRABTREE, ROHRBAUGH & ASSOCIATES. CRABTREE, ROHRBAUGH & ASSOCIATES HAS RESERVED ALL COMMON LAW, STATUTE AND OTHER RESERVED RIGHTS INCLUDING THE COPYRIGHT THERETO. REPRODUCTION OF THE MATERIAL HEREIN OR SUBSTANTIAL USE WITHOUT WRITTEN PERMISSION OF CRABTREE, ROHRBAUGH & ASSOCIATES VIOLATES THE COPYRIGHT LAWS OF THE UNITED STATES AND WILL BE SUBJECT TO LEGAL PROSECUTION.
© CRABTREE, ROHRBAUGH & ASSOCIATES, INC 2019

REVISIONS

[illegible]

**CRABTREE ROYCE
ARCHITECTS**

100 WEST ROAD, SUITE 402, TOWSON MD 21204 410-528-0272
www.cra-architects.com

PROPOSED NEW

WASHINGTON COUNTY PUBLIC SAFETY TRAINING CENTER

WASHINGTON COUNTY PROJECT NO. 28-276

8350 PUBLIC SAFETY PLACE
HAGERSTOWN MD 21740



ALUMINUM CURTAIN WALL DETAILS

PLOT SCALE:

FILENAME:

DATE: DECEMBER 18, 2015

PROJECT
3089

A6.10