



COORDINATING COMMITTEE

**PUR-1313  
ADDENDUM NO. 2  
REQUEST FOR PROPOSALS  
FOR  
APPROPRIATE REUSE AND TREATMENT OF THE  
BRUMBAUGH-KENDLE-GROVE FARMSTEAD OPTIONS 2 AND 3**

**DATE: Thursday, May 12, 2016**

**PROPOSALS DUE: Wednesday, June 15, 2016  
4:00 P.M.**

To Proposers:

This Addendum is hereby made a part of the Contract Documents on which all proposals will be based and is issued to correct and/or clarify the original Request for Proposal (RFP) documents.

Please acknowledge receipt of this Addendum in your Proposal. This Addendum consists of one (1) page and one (1) attachment (Brumbaugh-Kendle Grove Farmstead Available Land for Relocation).

**ITEM NO. 1:** Refer to the RFP document, Pages 6 and 7. **DELETE** page 7; replace page 6 with the attached map that shows the available acreage.

By Authority of:

Karen R. Luther, CPPO  
Director of Purchasing

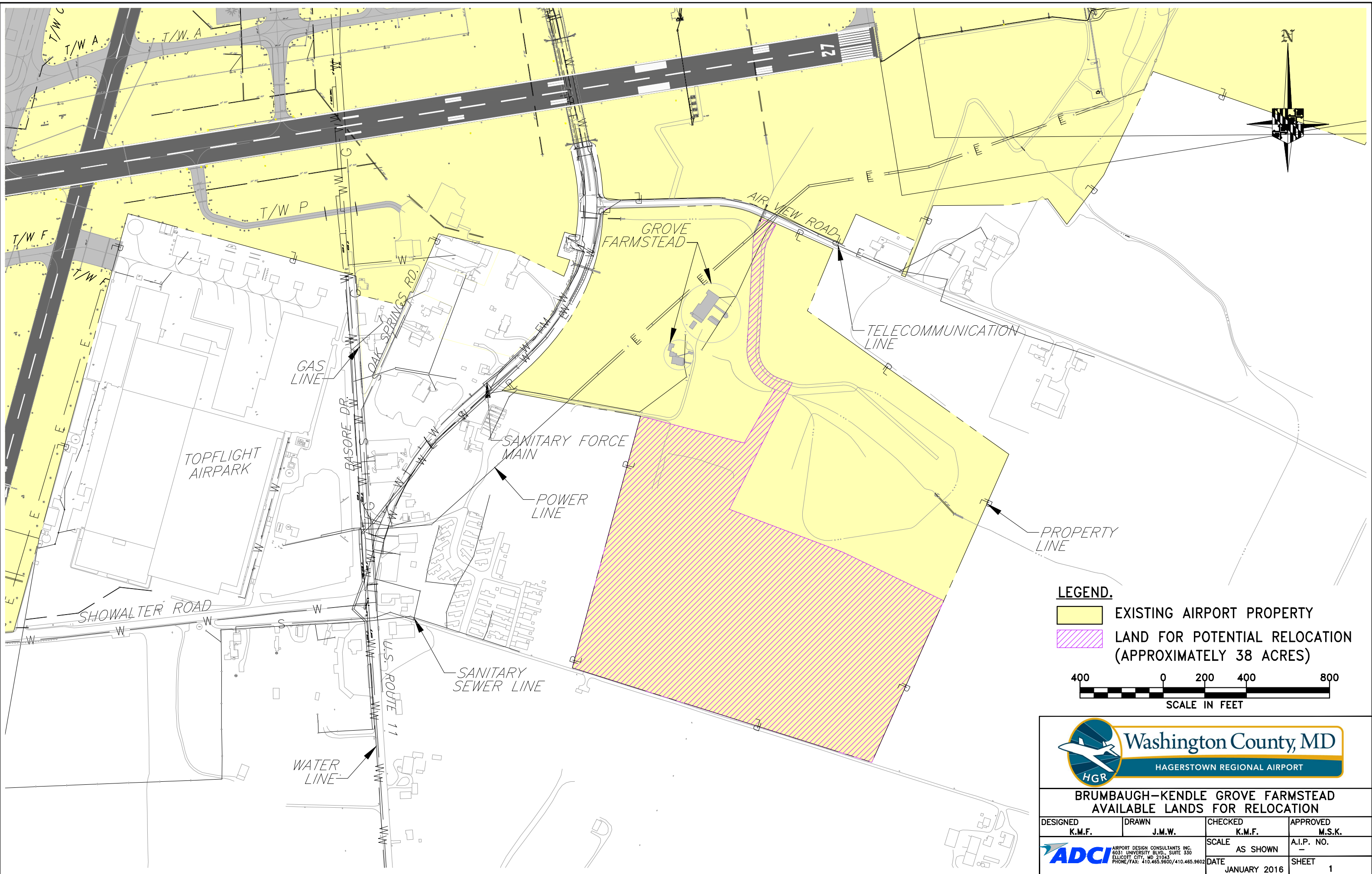

**LEGEND.**

- EXISTING AIRPORT PROPERTY
- LAND FOR POTENTIAL RELOCATION (APPROXIMATELY 38 ACRES)

400      0      200      400      800  
SCALE IN FEET

**Washington County, MD**  
HAGERSTOWN REGIONAL AIRPORT

**BRUMBAUGH-KENDLE GROVE FARMSTEAD  
AVAILABLE LANDS FOR RELOCATION**

DESIGNED <b>K.M.F.</b>	DRAWN <b>J.M.W.</b>	CHECKED <b>K.M.F.</b>	APPROVED <b>M.S.K.</b>
<b>ADCI</b> AIRPORT DESIGN CONSULTANTS INC. 6031 UNIVERSITY BLVD., SUITE 330 ELLCOTT CITY, MD 21043 PHONE/FAX: 410.465.9600/410.465.9602		SCALE AS SHOWN	A.I.P. NO. -
		DATE JANUARY 2016	SHEET 1