

SMOKE ALARMS - SECTION R314

R314.1 Smoke Detection and Notification. All smoke alarms shall be listed and labeled in accordance with UL 217 and installed in accordance with the provisions of this code and the household fire warning *equipment* provisions of NFPA 72.

R314.2 Smoke Detection Systems. Household fire alarm systems installed in accordance with NFPA 72 that include smoke alarms, or a combination of smoke detector and audible notification device installed as required by this section for smoke alarms, shall be permitted. The household fire alarm system shall provide the same level of smoke detection and alarm as required by this section for smoke alarms. Where a household fire warning system is installed using a combination of smoke detector and audible notification device(s), it shall become a permanent fixture of the occupancy and owned by the homeowner. The system shall be monitored by an *approved* supervising station and be maintained in accordance with NFPA 72.

Exception: Where smoke alarms are provided meeting the requirements of Section 314.4.

R314.3 Location. Smoke alarms shall be installed in the following locations:

1. In each sleeping room.
2. Outside each separate sleeping area in the immediate vicinity of the bedrooms
3. On each additional *story* of the *dwelling*, including *basements* and habitable attics but not including crawl spaces and uninhabitable *attics*. In *dwelling*s or *dwelling units* with split levels and without an intervening door between the adjacent levels, a smoke alarm installed on the upper level shall suffice for the adjacent lower level provided that the lower level is less than one full *story* below the upper level.

R314.3.1 Alterations, Repairs and Additions. When *alterations*, repairs or *additions* requiring a *permit* occur, or when one or more sleeping rooms are added or created in existing *dwelling*s, the individual *dwelling unit* shall be equipped with smoke alarms located as required for new *dwelling*s.

Exceptions:

1. Work involving the exterior surfaces of *dwelling*s, such as the replacement of roofing or siding, or the *addition* or replacement of windows or doors, or the *addition* of a porch or deck, are exempt from the requirements of this section.
2. Installation, *alteration* or repairs of plumbing or mechanical systems are exempt from the requirements of this section.

R314.4 Power Source. Smoke alarms shall receive their primary power from the building wiring when such wiring is served from a commercial source, and when primary power is interrupted, shall receive power from a battery. Wiring shall be permanent and without a disconnecting switch other than those required for over current protection.

Exceptions:

1. Smoke alarms shall be permitted to be battery operated when installed in buildings without commercial power
2. Hard-wiring of smoke alarms in existing areas shall not be required where the *alterations* or repairs do not result in the removal of interior wall or ceiling finishes exposing the structure, unless there is an *attic*, crawl space or *basement* available which could provide access for hard wiring without the removal of interior finishes.

R314.5 Interconnection. Where more than one smoke alarm is required to be installed within an individual dwelling unit in accordance with Section R314.3, the alarm devices shall be interconnected in such a manner that the actuation of one alarm will activate all of the alarms in the individual unit. Physical interconnection of smoke alarms shall not be required where listed wireless alarms are installed and all alarms sound upon activation of one alarm.

Exception: Interconnection of smoke alarms in existing areas shall not be required where alterations or repairs do not result in removal of interior wall or ceiling finishes exposing the structure, unless there is an *attic*, crawl space or *basement* available which could provide access for interconnection without the removal of interior finishes.

CARBON MONOXIDE ALARMS - SECTION R315

R315.1 Carbon Monoxide Alarms. For new construction, an approved carbon monoxide alarm shall be installed outside of each separate sleeping area in the immediate vicinity of the bedrooms in *dwelling units* within which fuel-fired *appliances* are installed and in dwelling units that have attached garages.

R315.2 Carbon monoxide detection systems. Carbon monoxide detection systems that include carbon monoxide detectors and audible notification appliances, installed and maintained in accordance with this section for carbon monoxide alarms and NFPA 720, shall be permitted. The carbon monoxide detectors shall be listed as complying with UL 2075. Where a household carbon monoxide detection system is installed, it shall become a permanent fixture of the occupancy, owned by the homeowner and shall be monitored by an approved supervising station.

Exception: Where carbon monoxide alarms are installed meeting the requirements of Section R315.1, compliance with Section 315.2 is not required.

R315.3 Where Required in Existing Dwellings. Where work requiring a *permit* occurs in existing *dwelling*s that have attached garages or in existing dwellings within which fuel-fired *appliances* exist, carbon monoxide alarms shall be provided in accordance with Section 315.1.

R315.4 Alarm Requirements. Single-station carbon monoxide alarms shall be listed as complying with UL 2034 and shall be installed in accordance with this code and the manufacturer's installation instructions.

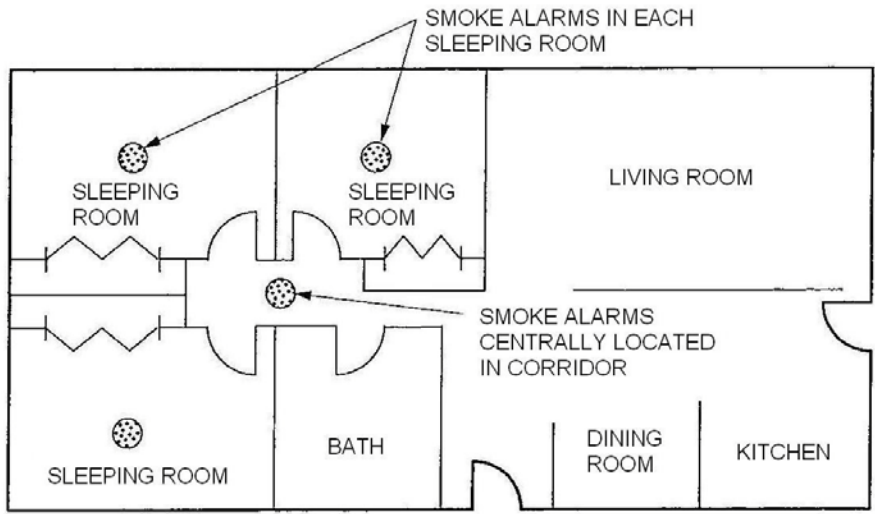

SMOKE ALARMS REQUIRED ON EACH STORY, INCLUDING BASEMENT

LOCATION OF SMOKE ALARMS

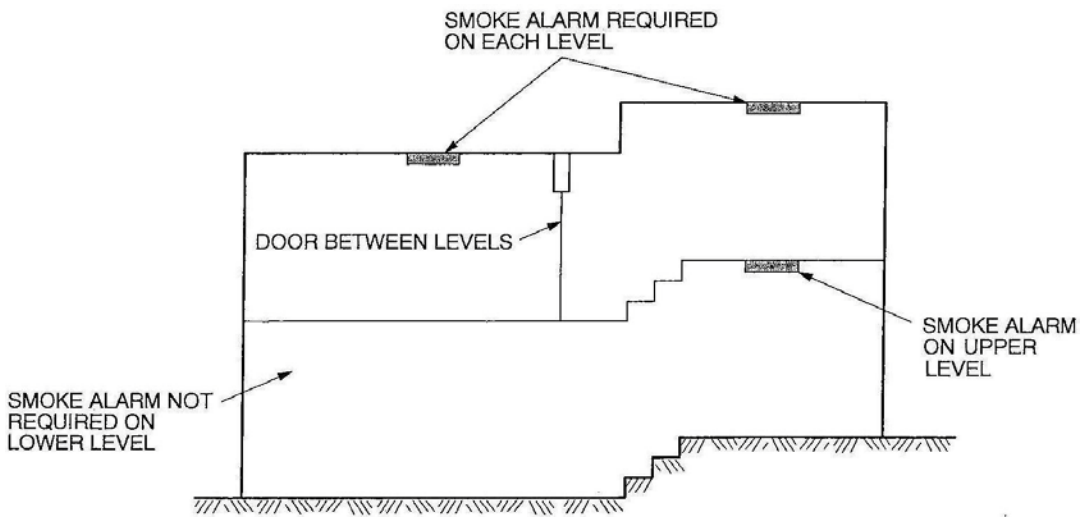

SMOKE ALARM LOCATION

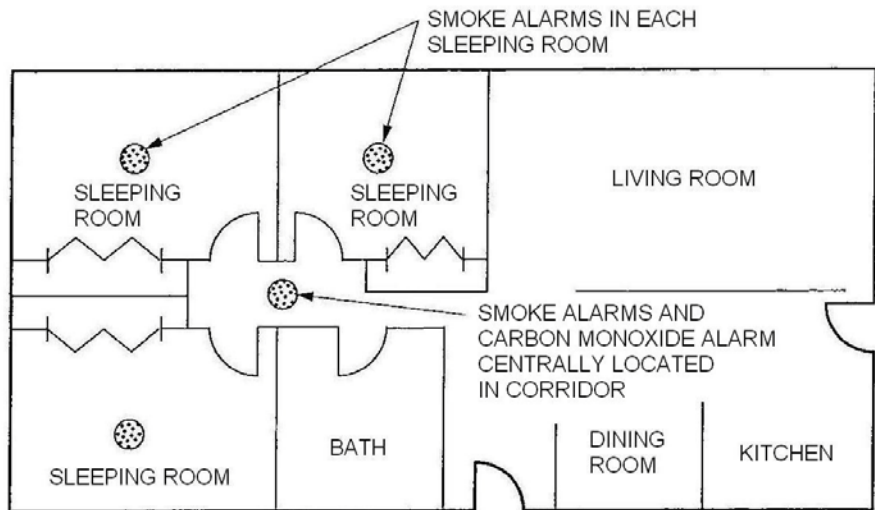

CARBON MONOXIDE ALARMS REQUIRED OUTSIDE EACH SLEEPING AREA

LOCATION OF CARBON MONOXIDE ALARMS