

Washington County Proposed FY2024 PMP HMA

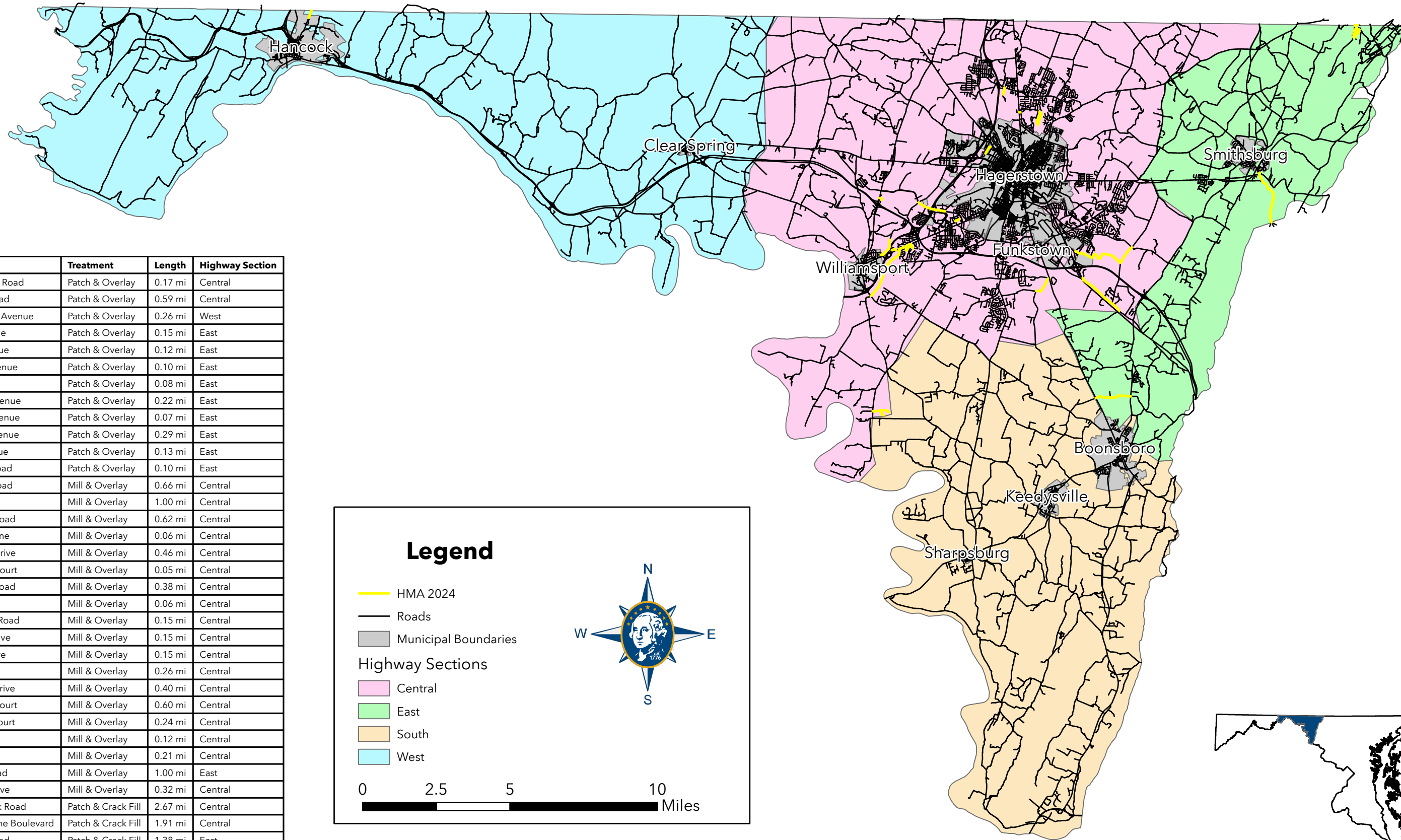

Road Name	Treatment	Length	Highway Section
Brookmeade Road	Patch & Overlay	0.17 mi	Central
Hopewell Road	Patch & Overlay	0.59 mi	Central
Pennsylvania Avenue	Patch & Overlay	0.26 mi	West
Maple Avenue	Patch & Overlay	0.15 mi	East
Walnut Avenue	Patch & Overlay	0.12 mi	East
Chestnut Avenue	Patch & Overlay	0.10 mi	East
Oak Avenue	Patch & Overlay	0.08 mi	East
Roosevelt Avenue	Patch & Overlay	0.22 mi	East
Rock Oak Avenue	Patch & Overlay	0.07 mi	East
Maryland Avenue	Patch & Overlay	0.29 mi	East
Linden Avenue	Patch & Overlay	0.13 mi	East
Waldheim Road	Patch & Overlay	0.10 mi	East
White Hall Road	Mill & Overlay	0.66 mi	Central
Landis Road	Mill & Overlay	1.00 mi	Central
Garis Shop Road	Mill & Overlay	0.62 mi	Central
Shamrock Lane	Mill & Overlay	0.06 mi	Central
Woodburn Drive	Mill & Overlay	0.46 mi	Central
Woodburn Court	Mill & Overlay	0.05 mi	Central
Blue Ridge Road	Mill & Overlay	0.38 mi	Central
Stoney Lane	Mill & Overlay	0.06 mi	Central
Heisterboro Road	Mill & Overlay	0.15 mi	Central
Donelson Drive	Mill & Overlay	0.15 mi	Central
Van Lear Drive	Mill & Overlay	0.15 mi	Central
Buford Drive	Mill & Overlay	0.26 mi	Central
Longstreet Drive	Mill & Overlay	0.40 mi	Central
River Bend Court	Mill & Overlay	0.60 mi	Central
River Rock Court	Mill & Overlay	0.24 mi	Central
French Lane	Mill & Overlay	0.12 mi	Central
Volvo Lane	Mill & Overlay	0.21 mi	Central
Mill Point Road	Mill & Overlay	1.00 mi	East
Daycotah Drive	Mill & Overlay	0.32 mi	Central
Beaver Creek Road	Patch & Crack Fill	2.67 mi	Central
Governor Lane Boulevard	Patch & Crack Fill	1.91 mi	Central
Wolfsville Road	Patch & Crack Fill	1.38 mi	East
Club Road	Patch & Crack Fill	0.04 mi	Central
Halfway Boulevard	Mill & Overlay	0.75 mi	Central

Legend

- HMA 2024
- Roads
- Municipal Boundaries

Highway Sections

- Central
- East
- South
- West