

# Washington County Proposed FY2024 PMP Chip Seal

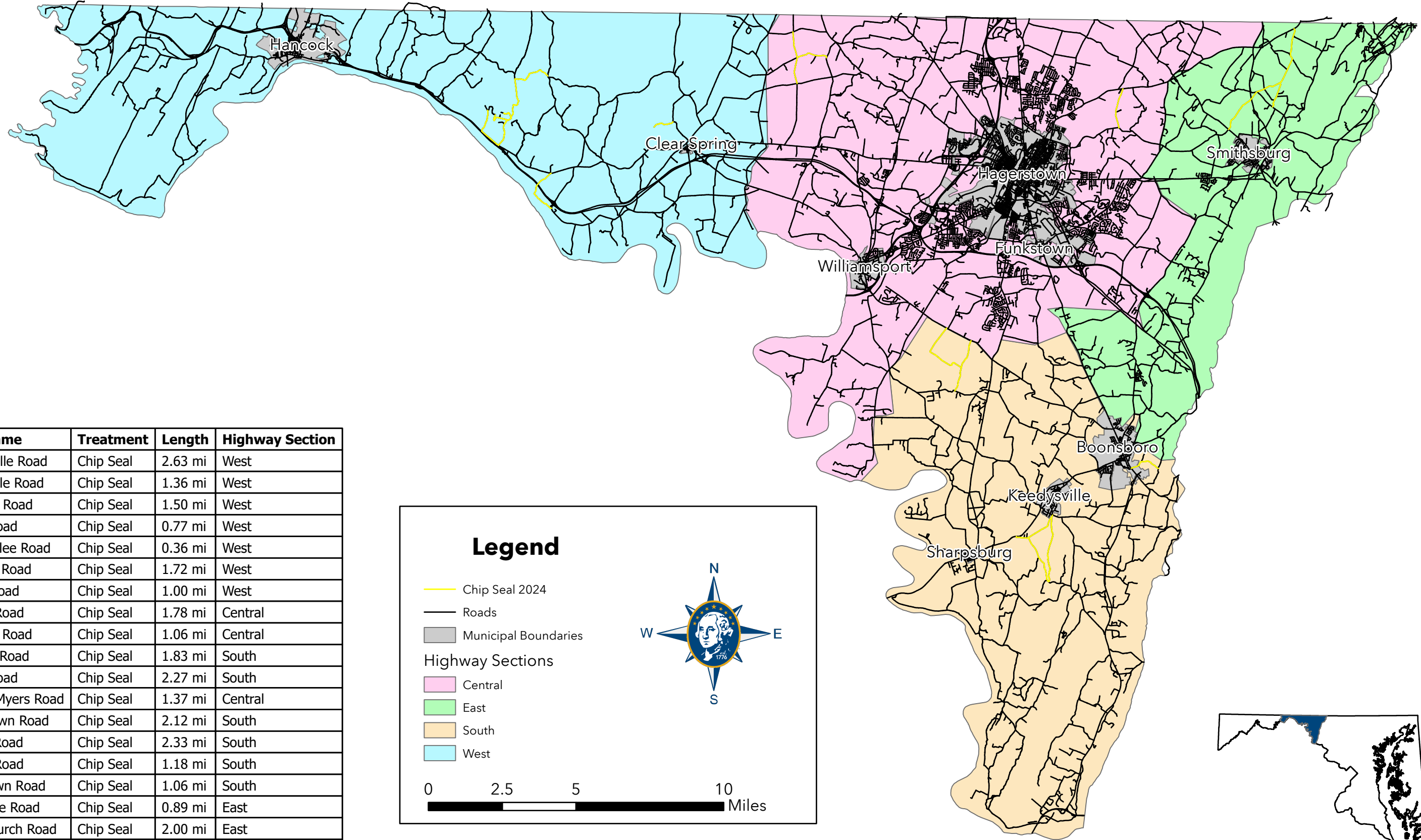

Road Name	Treatment	Length	Highway Section
Pecktonville Road	Chip Seal	2.63 mi	West
Mooreville Road	Chip Seal	1.36 mi	West
Parkhead Road	Chip Seal	1.50 mi	West
Galilee Road	Chip Seal	0.77 mi	West
Little Galilee Road	Chip Seal	0.36 mi	West
Ernstville Road	Chip Seal	1.72 mi	West
Harvey Road	Chip Seal	1.00 mi	West
Spickler Road	Chip Seal	1.78 mi	Central
Hicksville Road	Chip Seal	1.06 mi	Central
Reichard Road	Chip Seal	1.83 mi	South
Jordan Road	Chip Seal	2.27 mi	South
Herman Myers Road	Chip Seal	1.37 mi	Central
Porterstown Road	Chip Seal	2.12 mi	South
Red Hill Road	Chip Seal	2.33 mi	South
Geeting Road	Chip Seal	1.18 mi	South
Mousetown Road	Chip Seal	1.06 mi	South
Sandstone Road	Chip Seal	0.89 mi	East
Welty Church Road	Chip Seal	2.00 mi	East
Rinehart Road	Chip Seal	0.94 mi	East
Rowe Road	Chip Seal	1.62 mi	East

**Legend**

- Chip Seal 2024
- Roads
- Municipal Boundaries

**Highway Sections**

- Central
- East
- South
- West

0 2.5 5 10 Miles