

# MAPS Appendix

Map Number	Map Name	Page Number
Map 1-1	Washington County Vicinity	1-1
Map 5-1	Historic Sites	5-10
Map 5-2	Heart of the Civil War Heritage Area in Washington County	5-15
Map 5-3	Historic Rural Villages & Antietam Overlays	5-22
Map 5-4	Historic Preservation Overlay Locations	5-27
Map 6-1	Environmental Justice Scores by Census Tract	6-12
Map 6-2	Priority Funding Areas	6-18
Map 6-3	Washington County Residential Development 1994-2023	6-21
Map 7-1	Commuter Origins and Destinations for Washington County Workers Age 16+	7-8
Map 7-2	Transportation Costs as Percentage of Annual Household Income	7-9
Map 7-3	County Location Affordability (Housing + Transportation)	7-10
Map 7-4	2040 Travel Time Index Projections	7-14
Map 7-5	Priority Corridors for Safety Improvements	7-16
Map 7-6	Functional Classification of Roadways	7-18
Map 7-7	Highways Plan	7-20
Map 7-8	Washington County Transit Network	7-23
<del>Map 7-9</del>	<del>Areas with Greatest Transit Need (map is available from source only)</del>	7-25
Map 7-10	Existing Bicycle, Pedestrian and Trail Facilities	7-28
Map 7-11	Regional Truck Parking	7-39
Map 7-12	Active Railroads	7-43
Map 7-13	Railway Incidents 2000-2022	7-44
Map 7-14	Freight Employment Locations	7-46
Map 7-15	Planned Freight Development	7-48
Map 7-16	Existing Electric Vehicle Charging Stations and Targeted Areas	7-54
Map 8-1	Federal and State Parklands	8-7
Map 8-2	Local Parks and Recreational Facilities	8-8
Map 8-3	Elementary School Districts and Schools	8-10
Map 8-4	Middle School Districts and Schools	8-11
Map 8-5	High School Districts and Schools	8-12
Map 8-6	Law Enforcement, Correctional Facilities and Judicial Service	8-18
Map 8-7	Fire and Rescue Companies in Operation	8-21
Map 8-8	Washington County Library Locations	8-26
Map 8-9	MDBC Fiber Optic Network	8-27
Map 9-1	Dispersion of Age Dependency Ratios by Election District	9-8
Map 9-2	Foreign Trade Zones	9-22
Map 9-3	Targeted Economic Area - Airport	9-27
Map 9-4	Targeted Economic Area - Hopewell Valley	9-28
Map 9-5	Targeted Economic Area - Hopewell Valley North	9-29
Map 9-6	Targeted Economic Area - Friendship Technology Park	9-30
Map 9-7	Targeted Economic Area - Former Ft. Ritchie Military Base	9-31
Map 9-8	Targeted Economic Area - Mt. Aetna Technology Park	9-32
Map 10-1	Active Non-Coal Surface Mines	10-3
Map 10-2	Potential Non-Fuel Mineral Reserves	10-4
Map 10-3	Zones of Dewatering	10-7

# MAPS Appendix (continued)

Map Number	Map Name	Page Number
Map 10-4	Mineral Resource Extraction Operations by Class	10-8
Map 11-1	Soil Capability Classes 1 & 2	11-2
Map 11-2	Protected Lands	11-9
Map 11-3	Forest Inventory	11-26
Map 12-1	Stream Health (1996-2020)	12-5
Map 12-2	County Riparian Forest Buffers	12-7
Map 12-3	Springs and Karst Formations	12-13
Map 12-4	Habitats of Rare, Threatened or Endangered Species	12-17
Map 12-5	Washington County BioNet	12-18
Map 12-6	Washington County GreenPrint	12-20
Map 12-7	Existing Special Planning Areas	12-22
Map 12-8	Waterway Designated Use Classifications	12-23
Map 12-9	Proposed Watershed Protection Special Planning Areas	12-27
Map 12-10	Steep Slopes	12-29
Map 13-1	8 Digit Watersheds in Washington County	13-2
Map 13-2	Hydrogeomorphic Regions in Washington County	13-4
Map 13-3	Wellhead Protection Areas	13-11
Map 13-4	Map of Desirable Areas for Water Quality Protection	13-29
Map 14-1	2011 Land Use and Land Cover	14-2
Map 14-2	Protected Lands	14-6
Map 14-3	Growth Areas as a Percentage of Total County Acreage	14-8
Map 14-4	Priority Funding Areas	14-10
Map 14-5	Future Land Use	14-18
Map A3-1	Environmental Conservation Weighted Score	A3-3

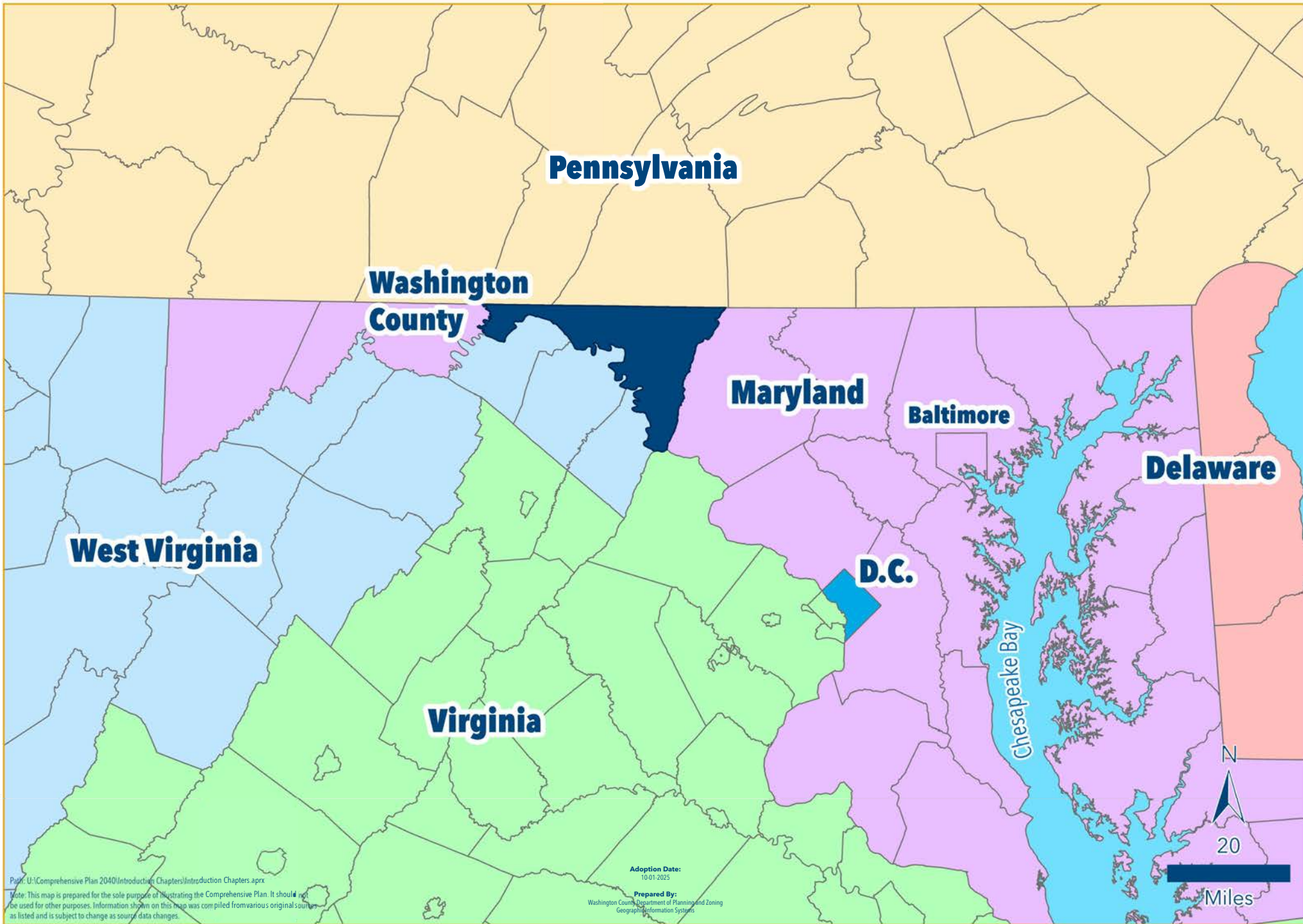

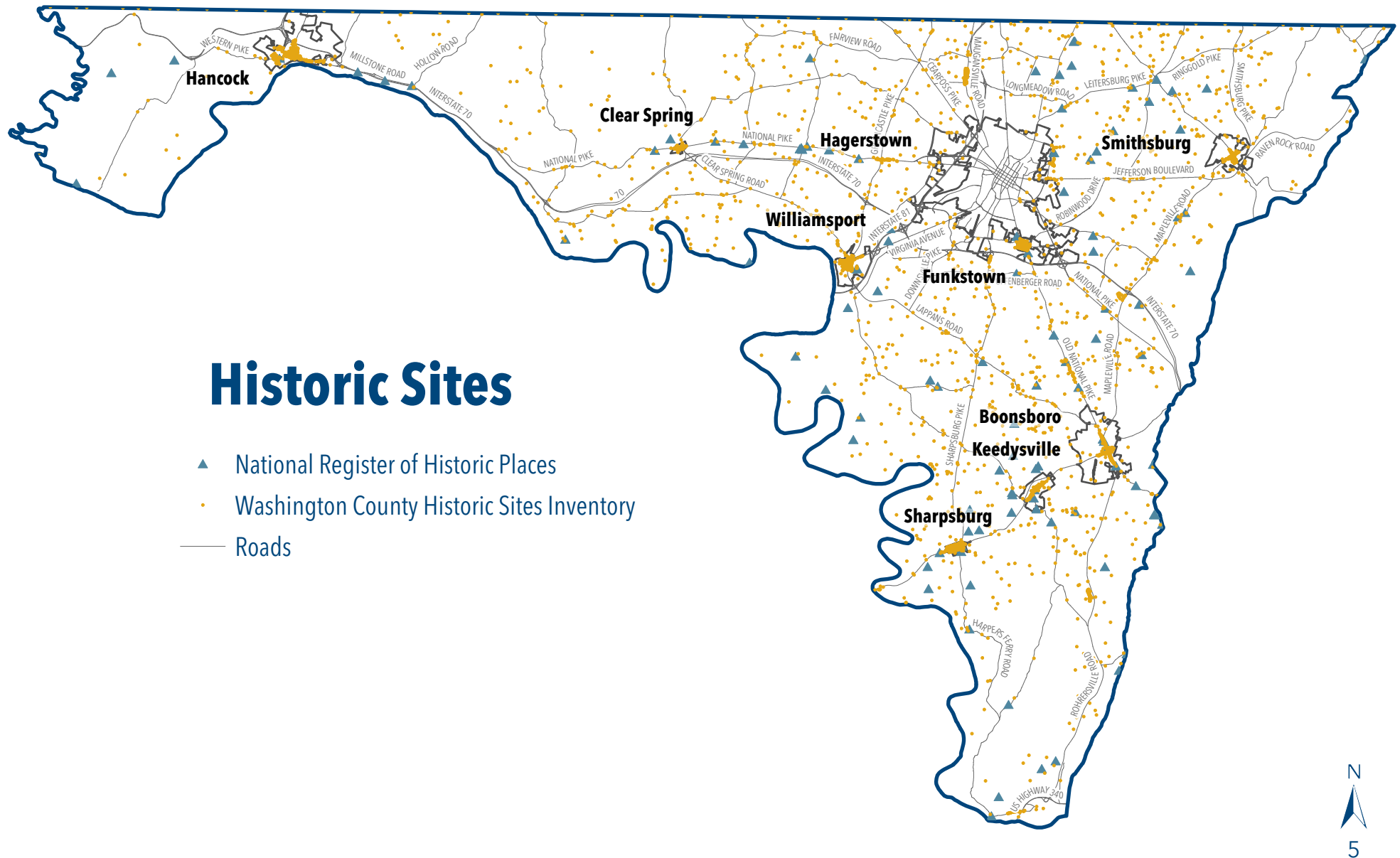



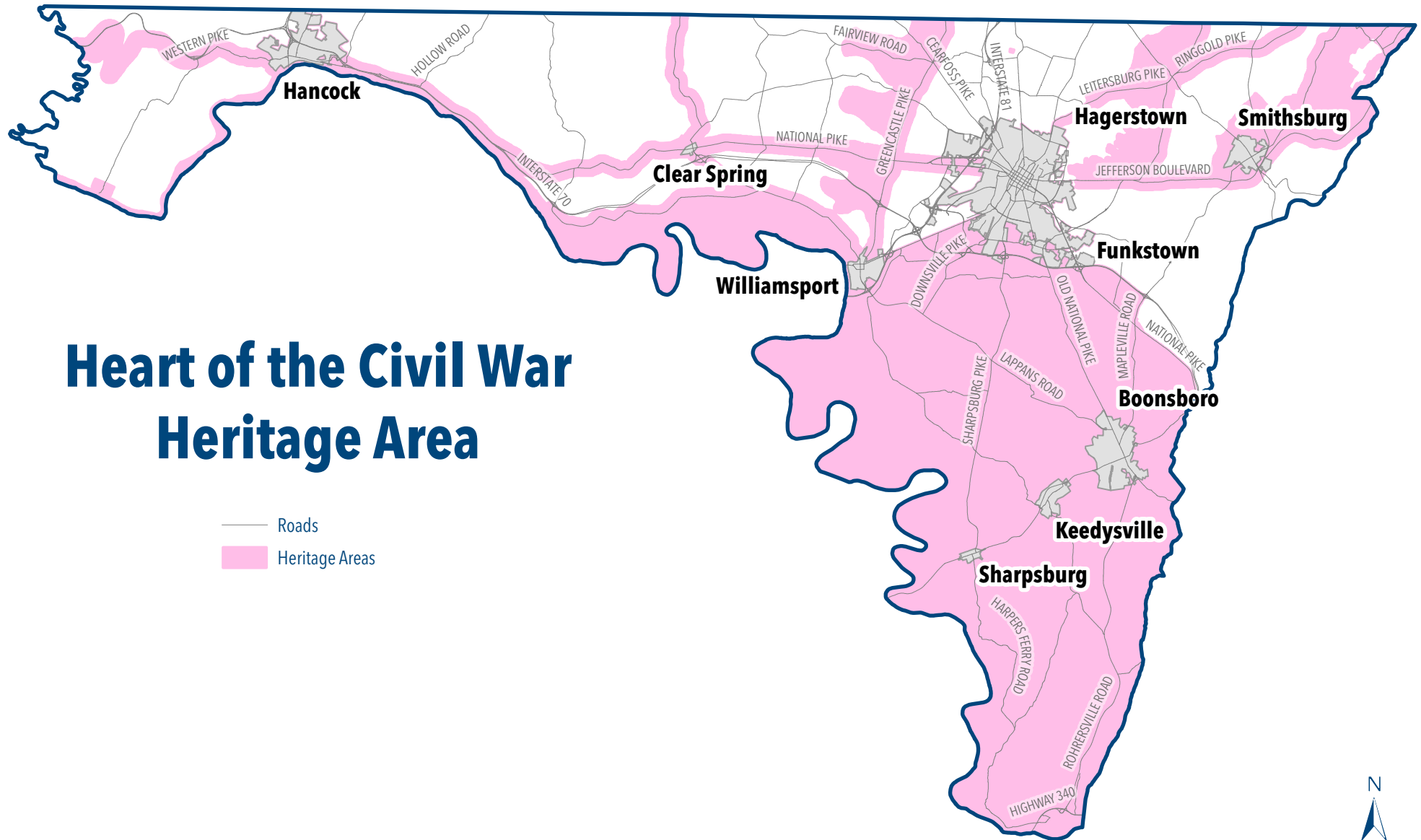

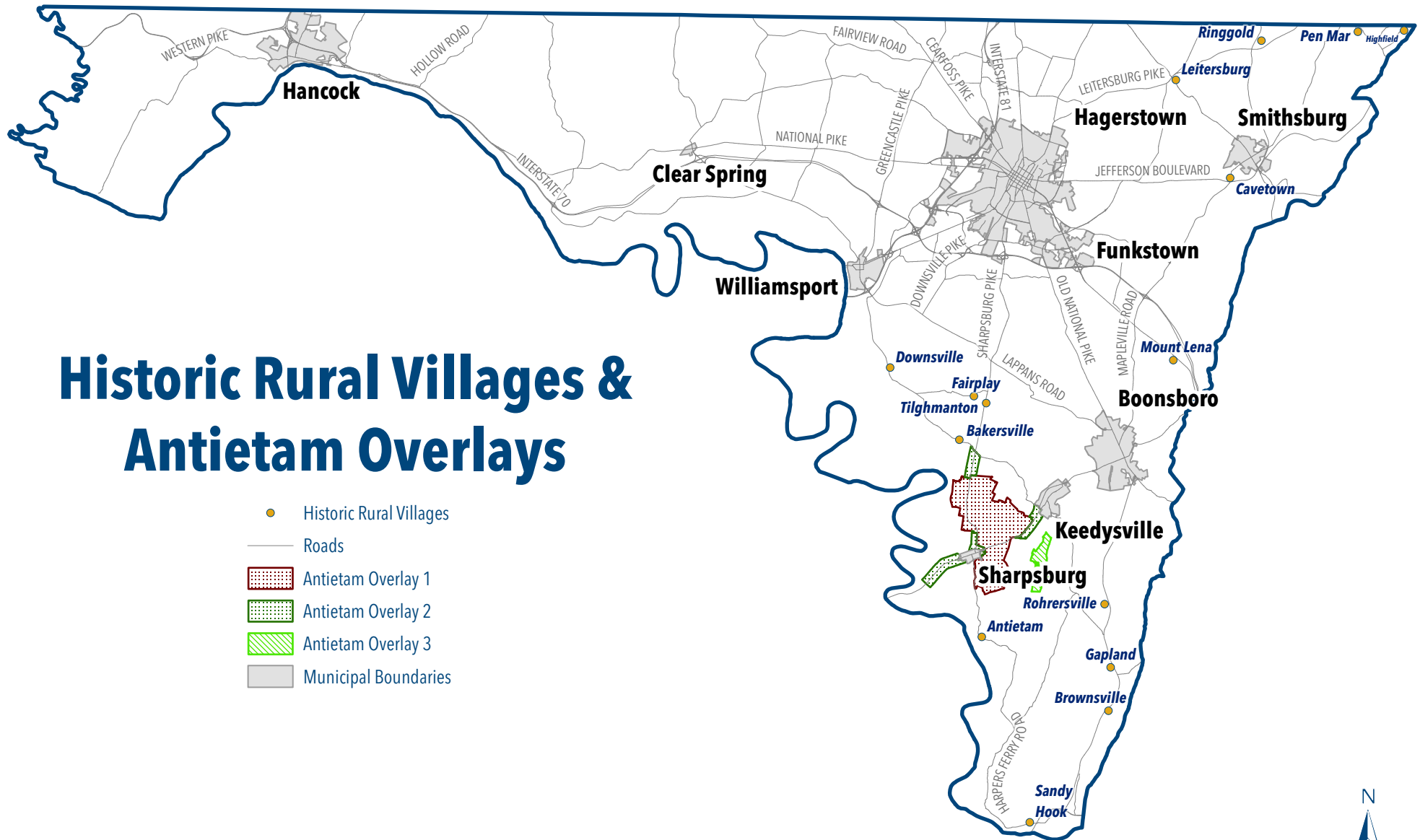

N  
5  
Miles

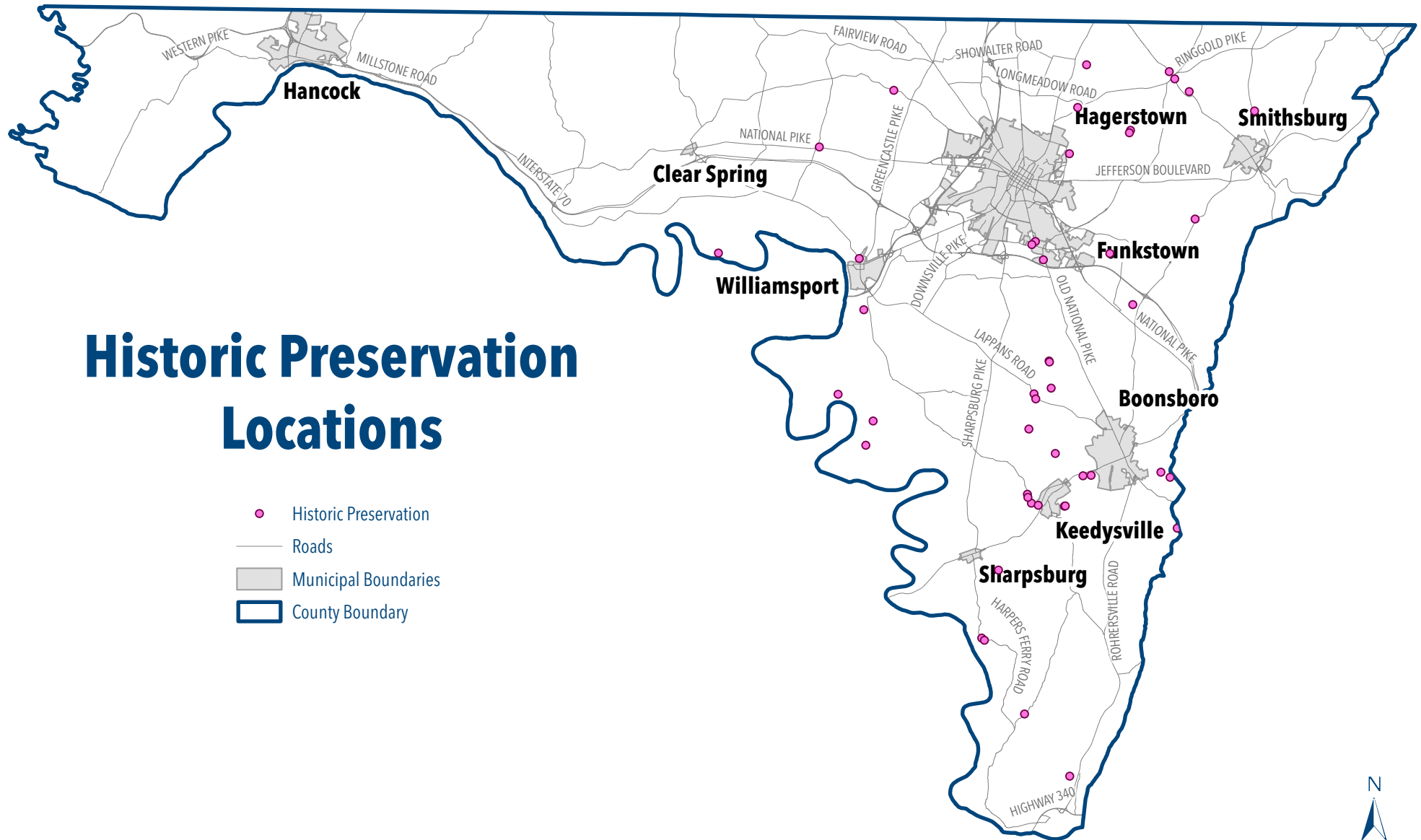

Path: U:\Comprehensive Plan 2040\Historic\HistoricElement\HistoricElement.aprx

Note: This map is prepared for the sole purpose of illustrating the Comprehensive Plan. It should not be used for other purposes. Information shown on this map was compiled from various original sources as listed and is subject to change as source data changes.

Adoption Date:  
10-01-2025

Prepared By:  
Washington County Department of Planning and Zoning  
Geographic Information Systems

N  
5

Miles

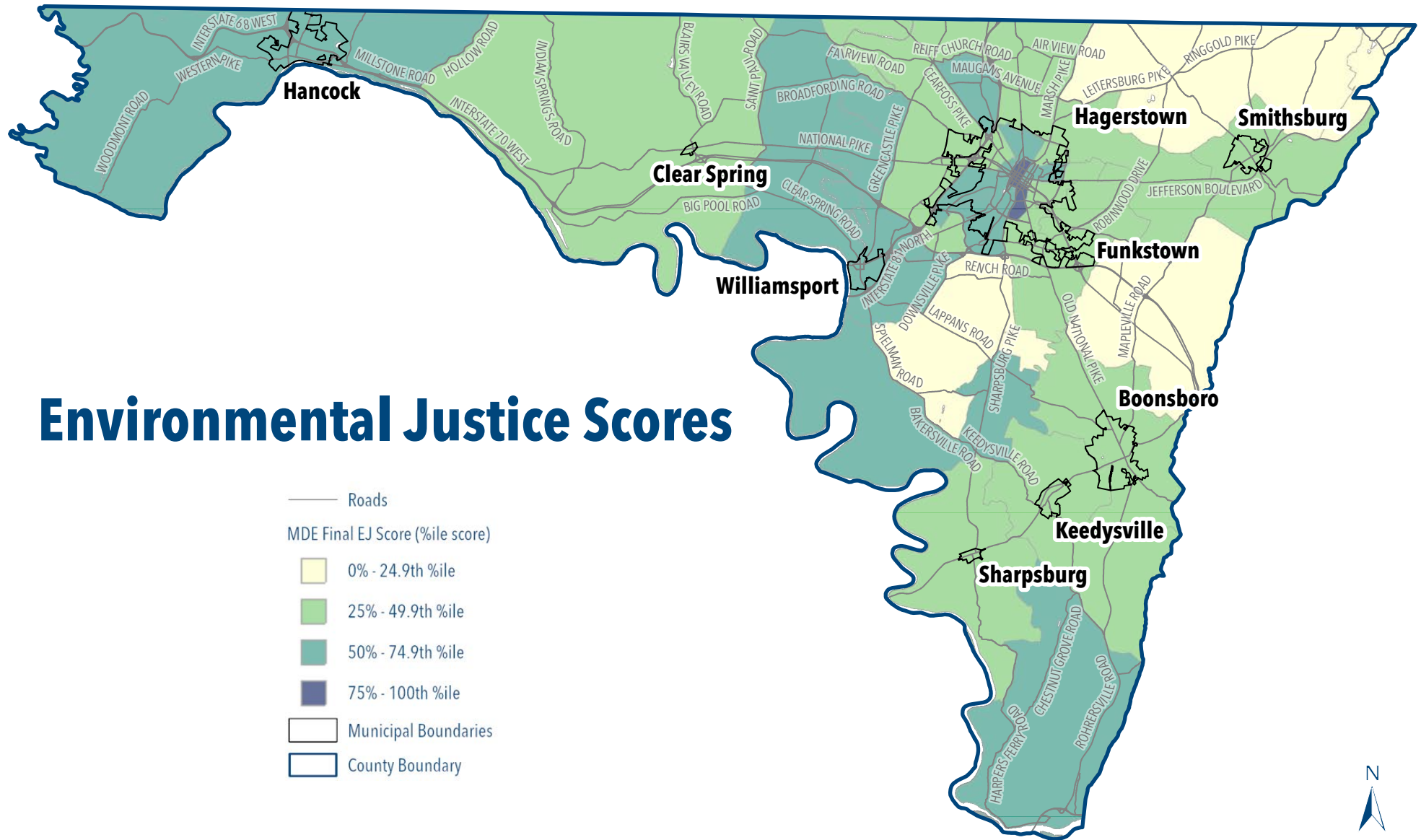

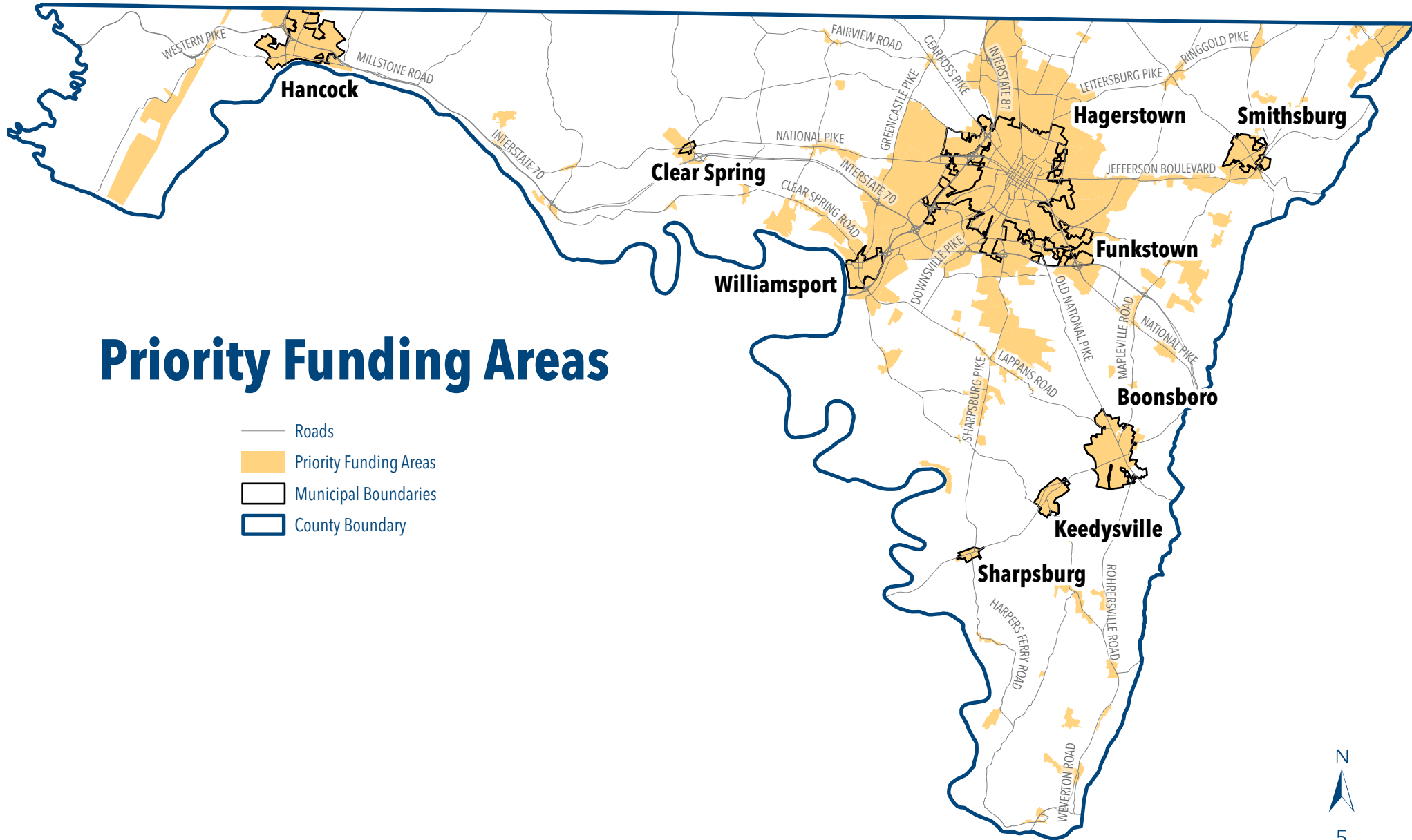

Path: U:\Comprehensive Plan 2040\Housing\Housing Element.aprx

Note: This map is prepared for the sole purpose of illustrating the Comprehensive Plan. It should not be used for other purposes. Information shown on this map was compiled from various original sources as listed and is subject to change as source data changes.

Adoption Date:  
10-01-2025

Prepared By:  
Washington County Department of Planning and Zoning  
Geographic Information Systems

N  
5

Miles



## Locations of Residential Developments

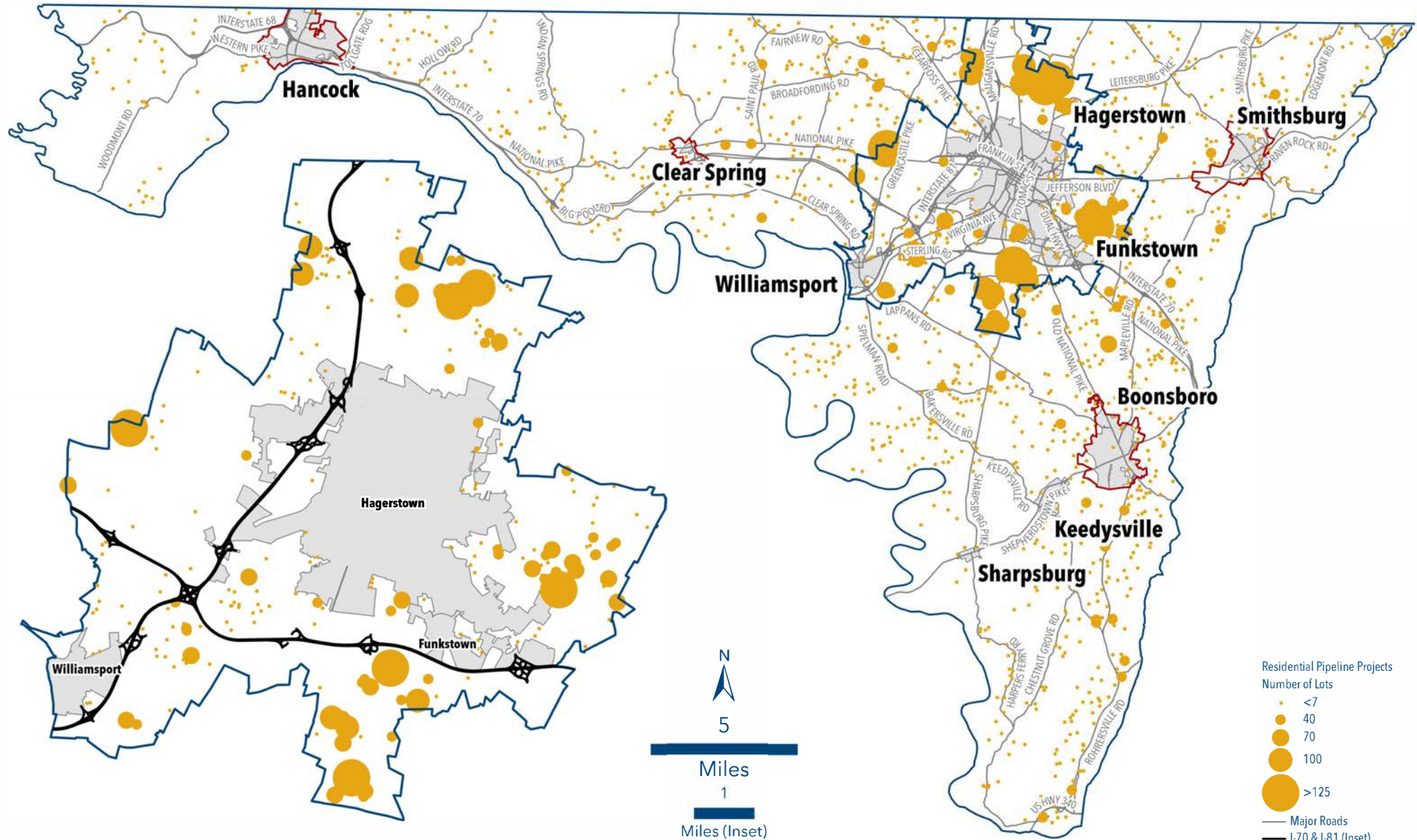

Path: U:\Comprehensive Plan 2040\Housing\Housing\Housing.aprx

Note: This map is prepared for the sole purpose of illustrating the Comprehensive Plan. It should not be used for other purposes. Information shown on this map was compiled from various original sources as listed and is subject to change as source data changes.

Washington County Department of Planning and Zoning  
Geographic Information Systems



**Commuters to Washington County**

30,807 Washington County 32,079 Other Counties

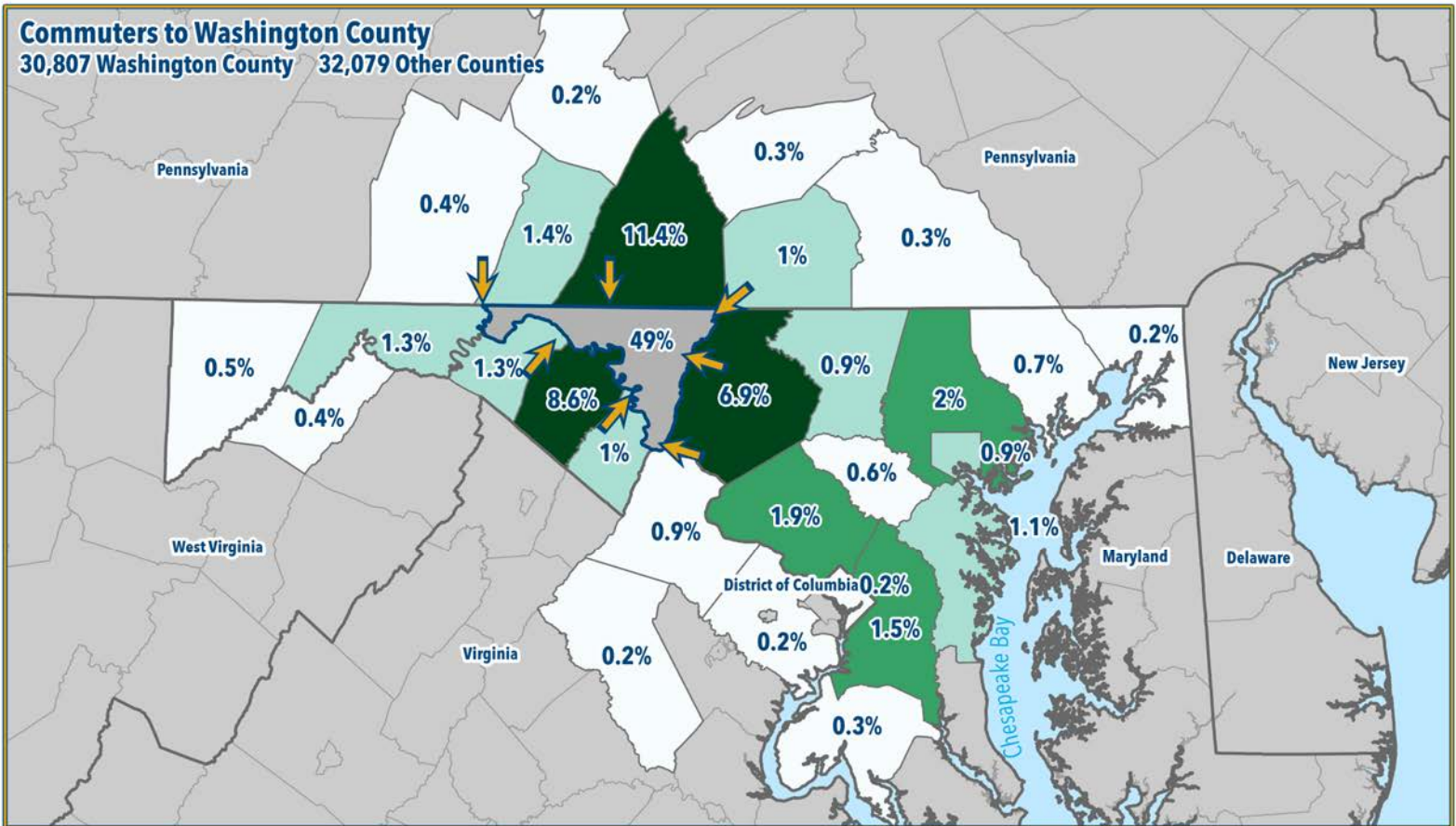
**Places of work for Washington County Residents**

30,807 Washington County 32,079 Other Counties

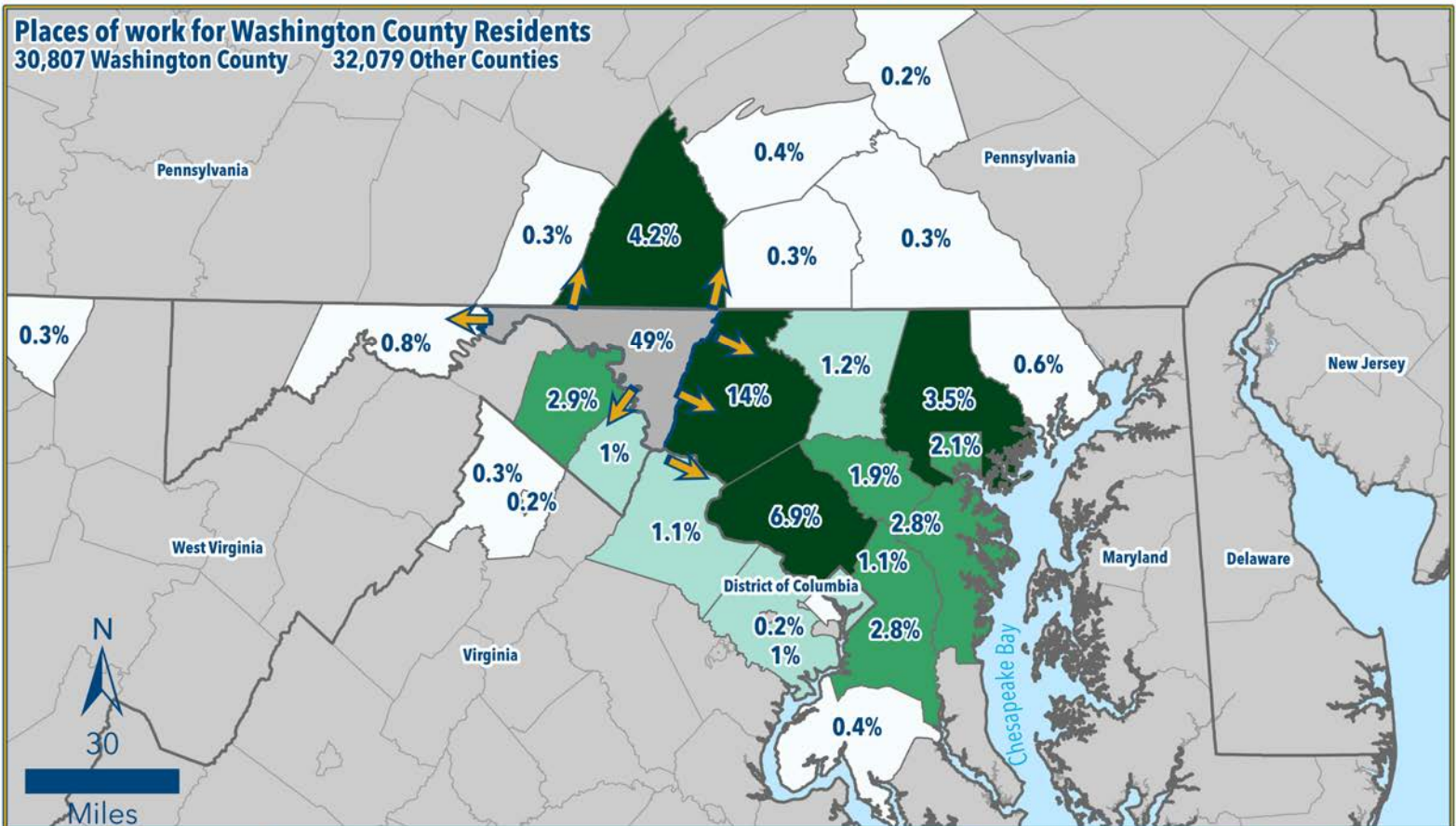
**Commuting Patterns**

Path: U:\Comprehensive Plan 2040\Transportation\Transportation.aprx

Note: This map is prepared for the sole purpose of illustrating the Comprehensive Plan. It should not be used for other purposes. Information shown on this map was compiled from various original sources as listed and is subject to change as source data changes.

**Data Sources:**  
US Census Bureau, On The Map 2020  
**Prepared By:**  
Washington County Department of Planning and Zoning  
Geographic Information Systems

Percentage of Workers

0.2% - 0.9%

1.0% - 1.5%

1.6% - 3.0%

3.1% - 49.0%

Washington County

US Counties

Regional States

## Transportation Costs as Percentage of Annual Household Income

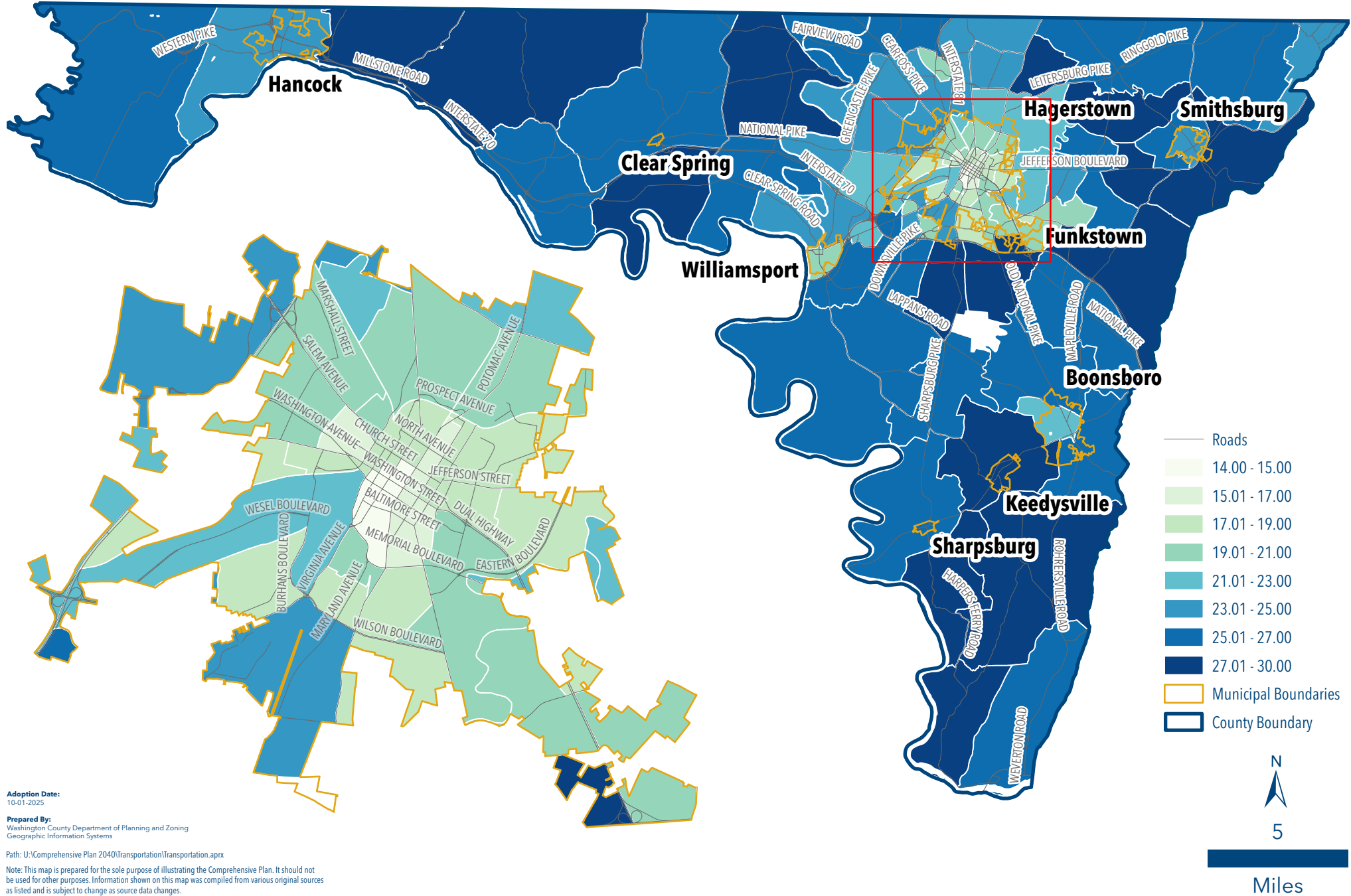



## County Location Affordability (Housing + Transportation)

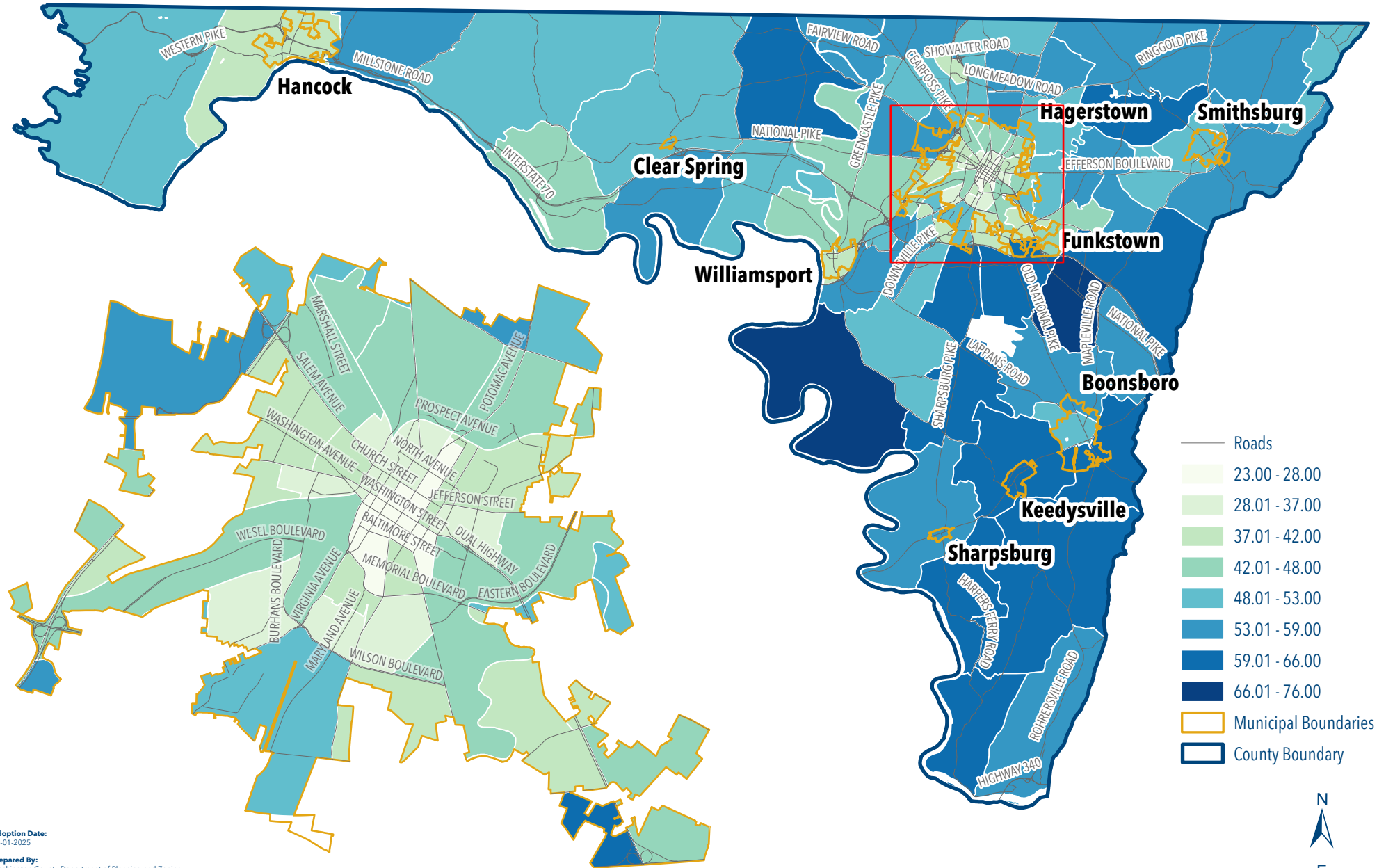

5

Miles

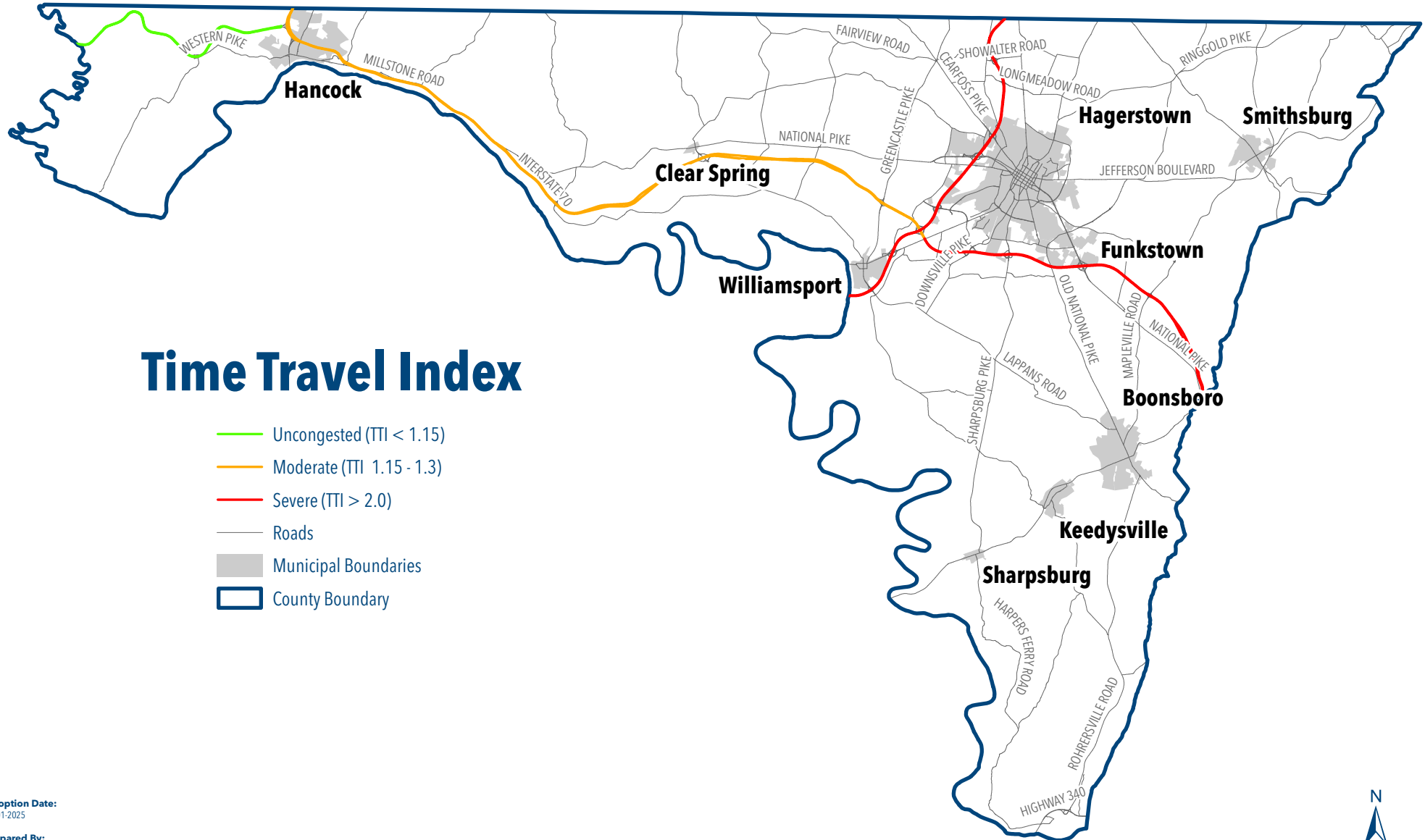

**Adoption Date:**  
10-01-2025

**Prepared By:**  
Washington County Department of Planning and Zoning  
Geographic Information Systems

Path: U:\Comprehensive Plan 2040\Transportation\Transportation.aprx

Note: This map is prepared for the sole purpose of illustrating the Comprehensive Plan. It should not be used for other purposes. Information shown on this map was compiled from various original sources as listed and is subject to change as source data changes.



Miles



## Priority Corridors for Safety Improvements

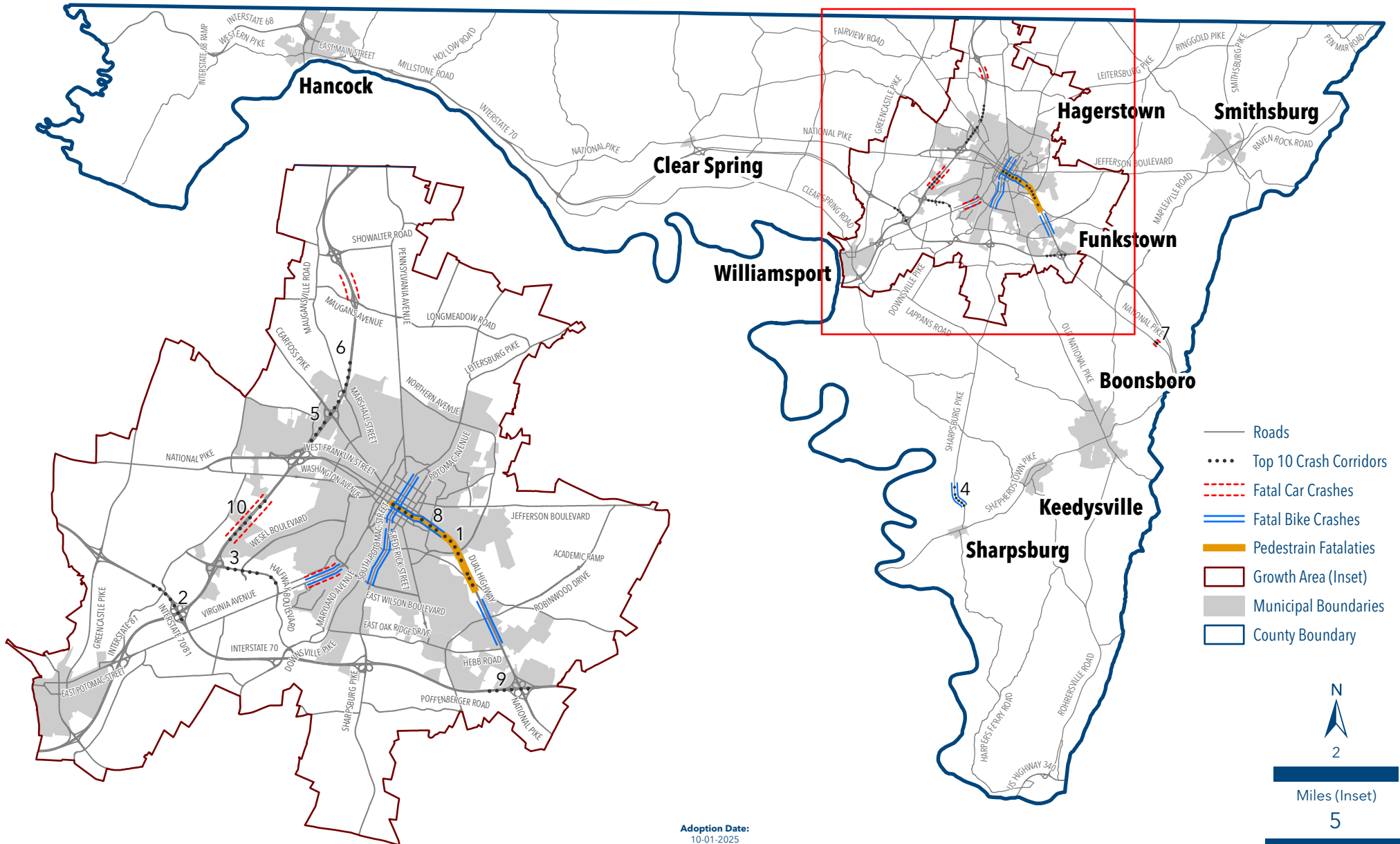

Path: U:\Comprehensive Plan 2040\Transportation\Transportation.aprx

Note: This map is prepared for the sole purpose of illustrating the Comprehensive Plan. It should not be used for other purposes. Information shown on this map was compiled from various original sources as listed and is subject to change as source data changes.

## Functional Road Classification

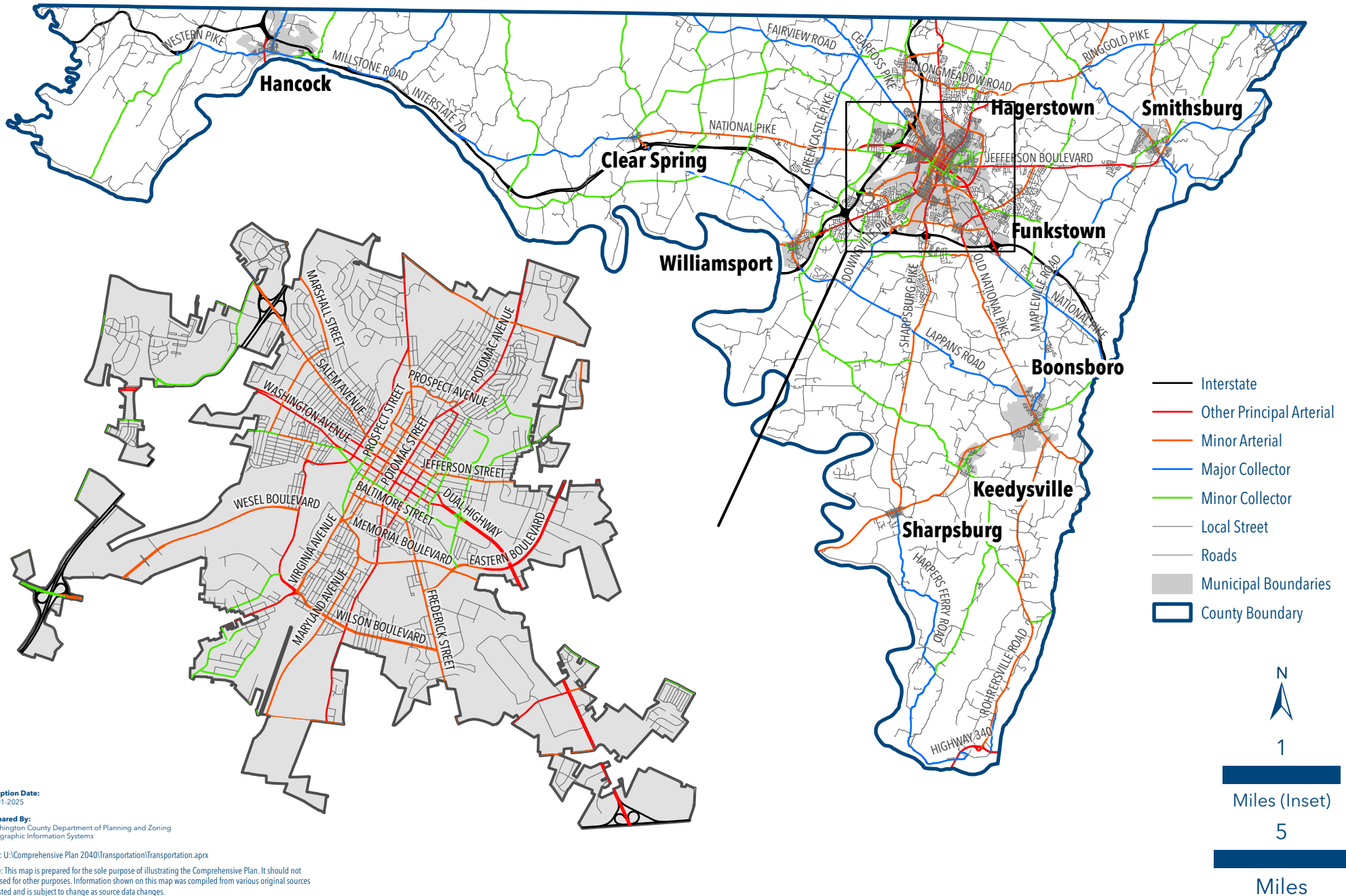

Adoption Date:  
10-01-2025

Prepared By:  
Washington County Department of Planning and Zoning  
Geographic Information Systems

Path: U:\Comprehensive Plan 2040\Transportation\Transportation.aprx

Note: This map is prepared for the sole purpose of illustrating the Comprehensive Plan. It should not be used for other purposes. Information shown on this map was compiled from various original sources as listed and is subject to change as source data changes.

## Highways Plan

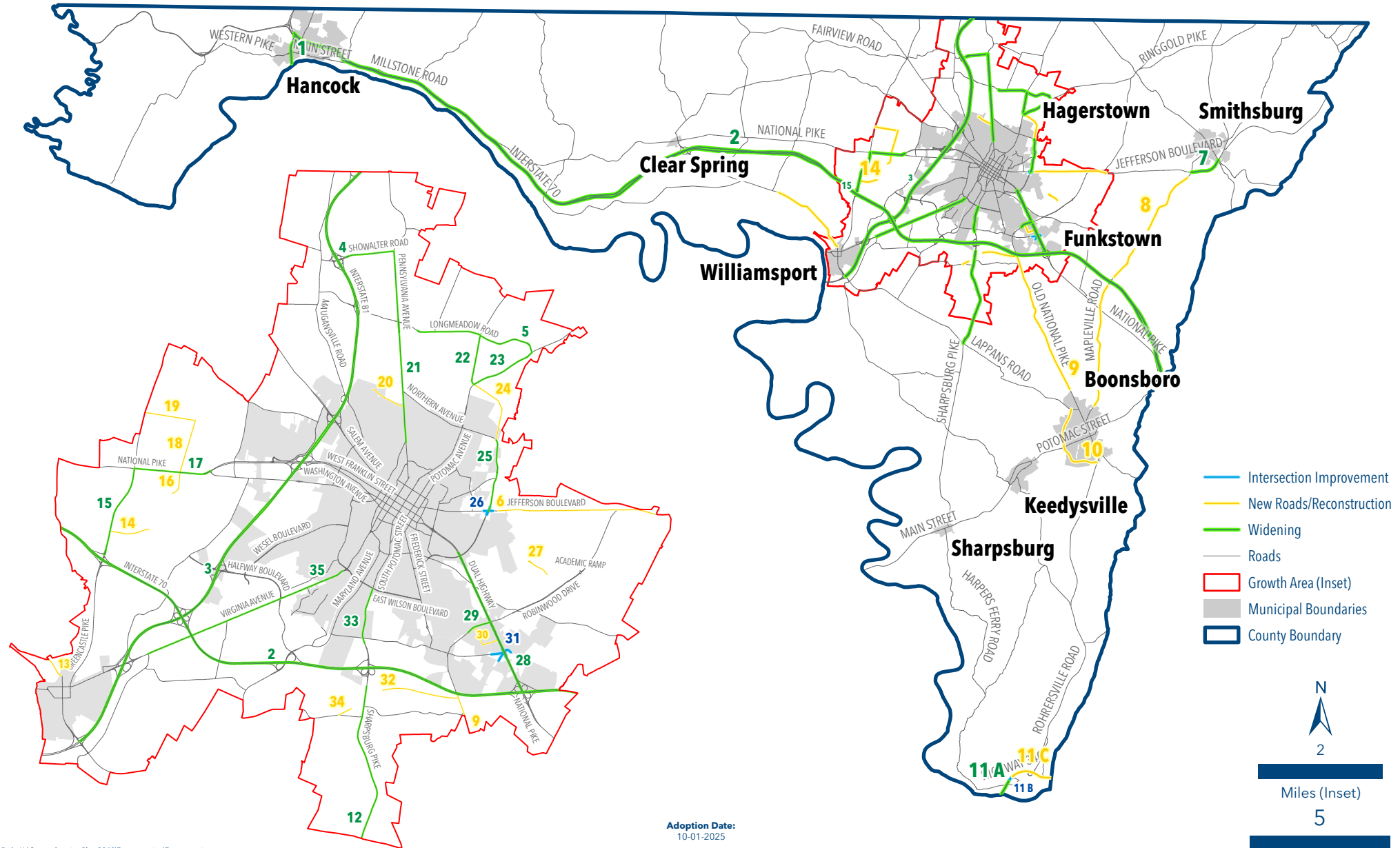

Path: U:\Comprehensive Plan 2040\Transportation\Transportation.aprx

Note: This map is prepared for the sole purpose of illustrating the Comprehensive Plan. It should not be used for other purposes. Information shown on this map was compiled from various original sources as listed and is subject to change as source data changes.

Washington County Department of Planning and Zoning  
Geographic Information Systems

Miles



## Washington County Transit Network

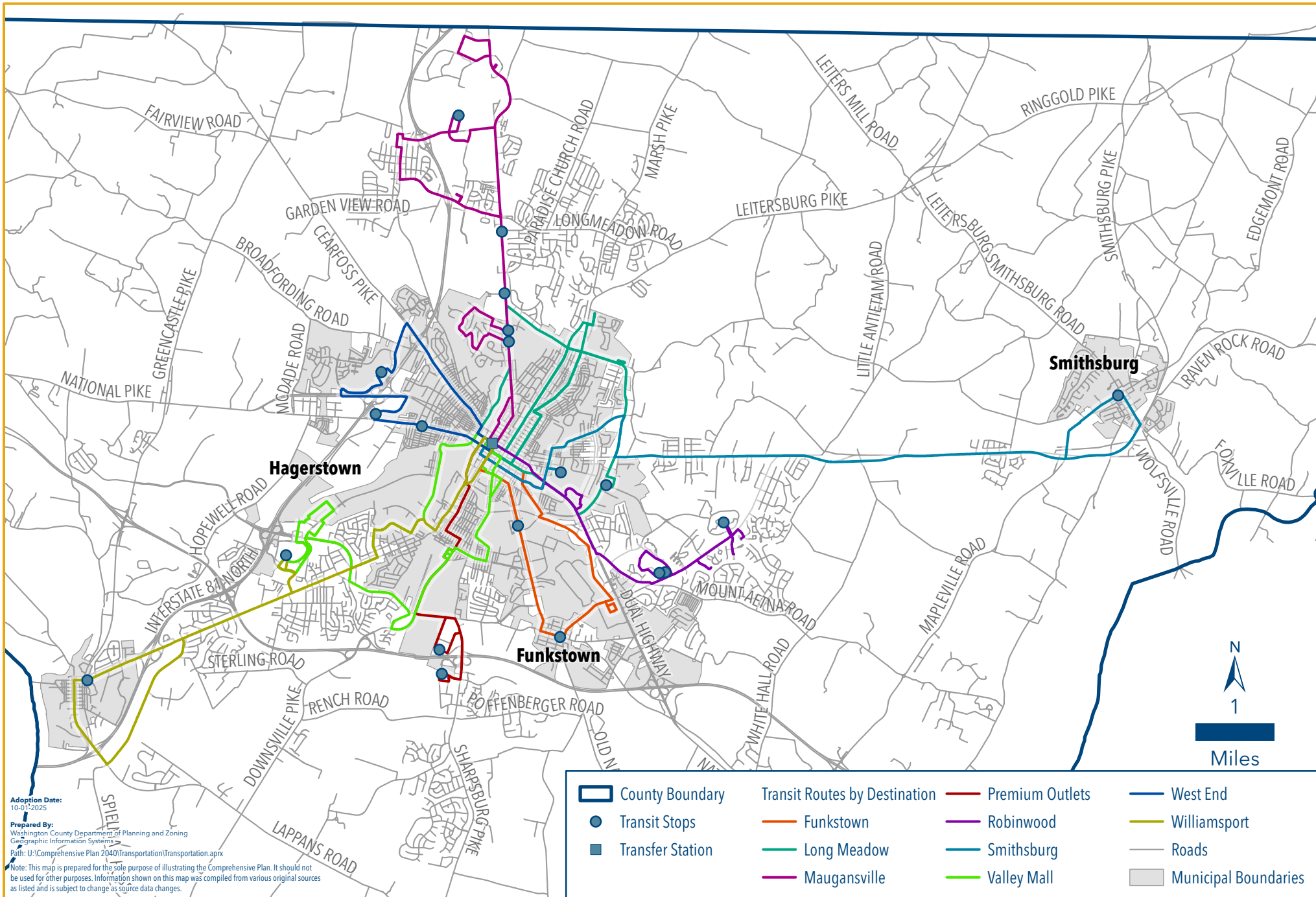

## Existing Bicycle, Pedestrian and Trail Facilities

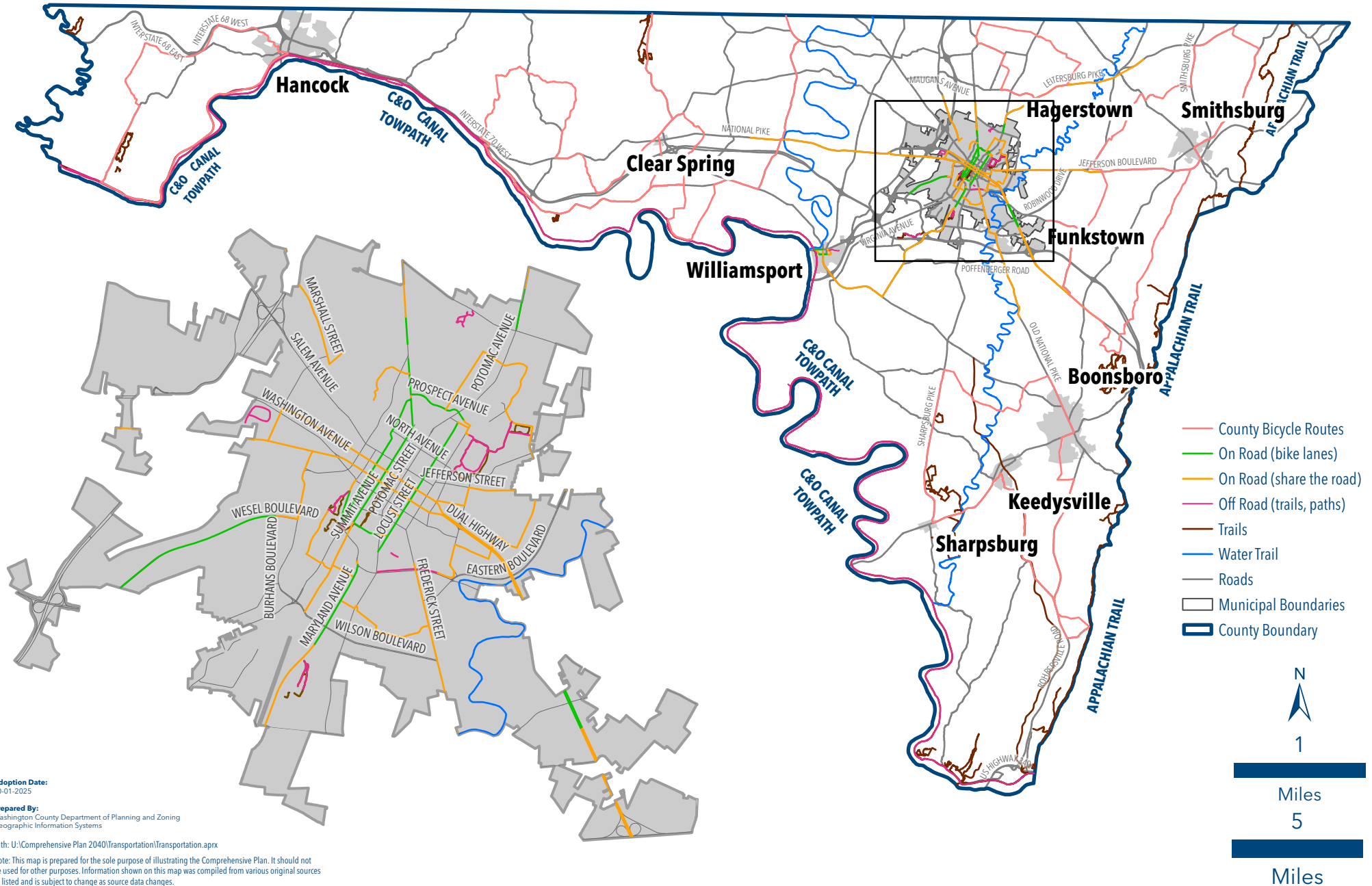



## Regional Truck Parking and Truck Parking Problem Areas

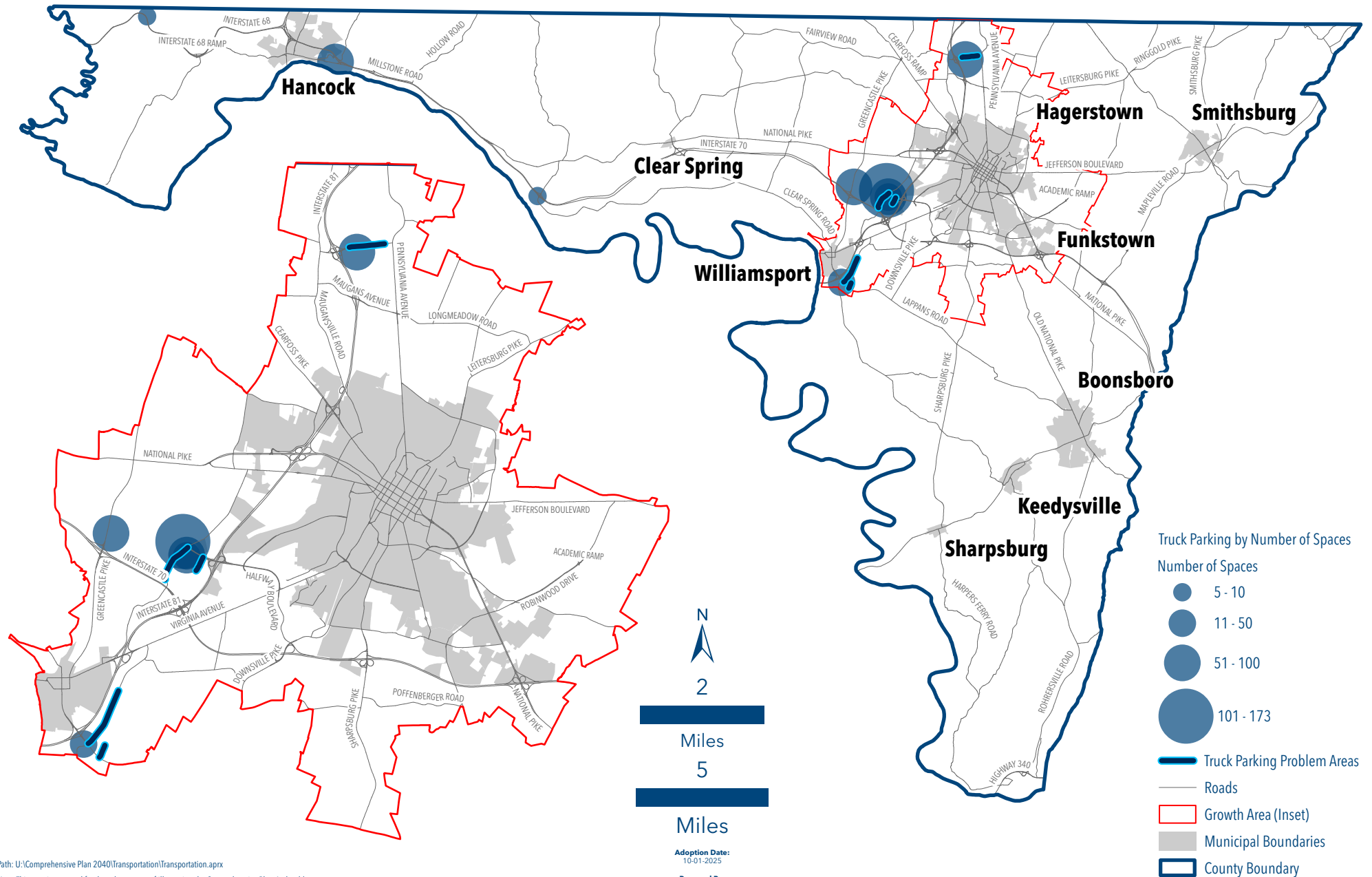

Path: U:\Comprehensive Plan 2040\Transportation\Transportation.aprx

Note: This map is prepared for the sole purpose of illustrating the Comprehensive Plan. It should not be used for other purposes. Information shown on this map was compiled from various original sources as listed and is subject to change as source data changes.

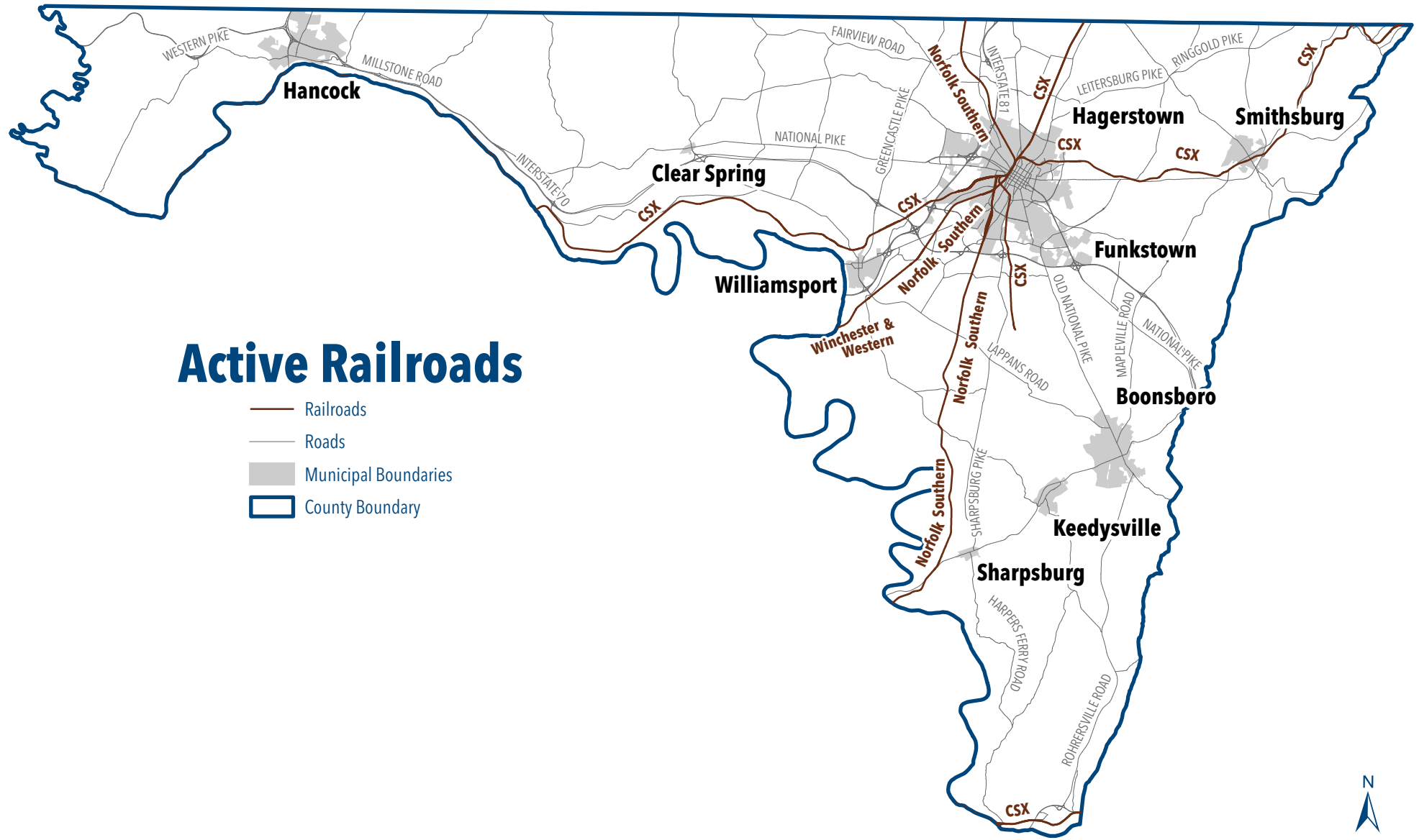

# Railway Crossing Incidents

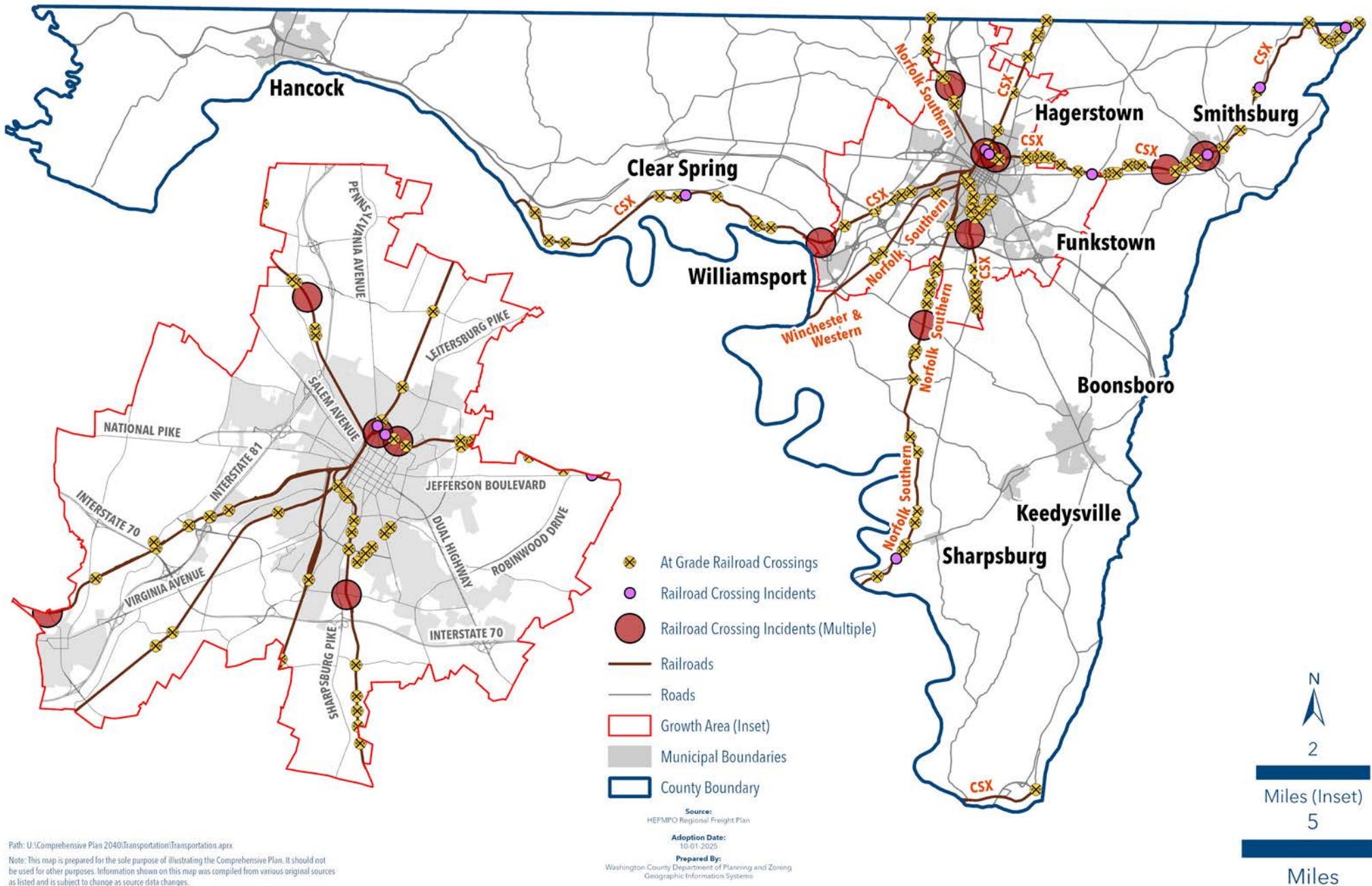

Path: U:\Comprehensive Plan 2040\Transportation\Transportation.aprx

Note: This map is prepared for the sole purpose of illustrating the Comprehensive Plan. It should not be used for other purposes. Information shown on this map was compiled from various original sources as listed and is subject to change as source data changes.



## Freight Employment Locations

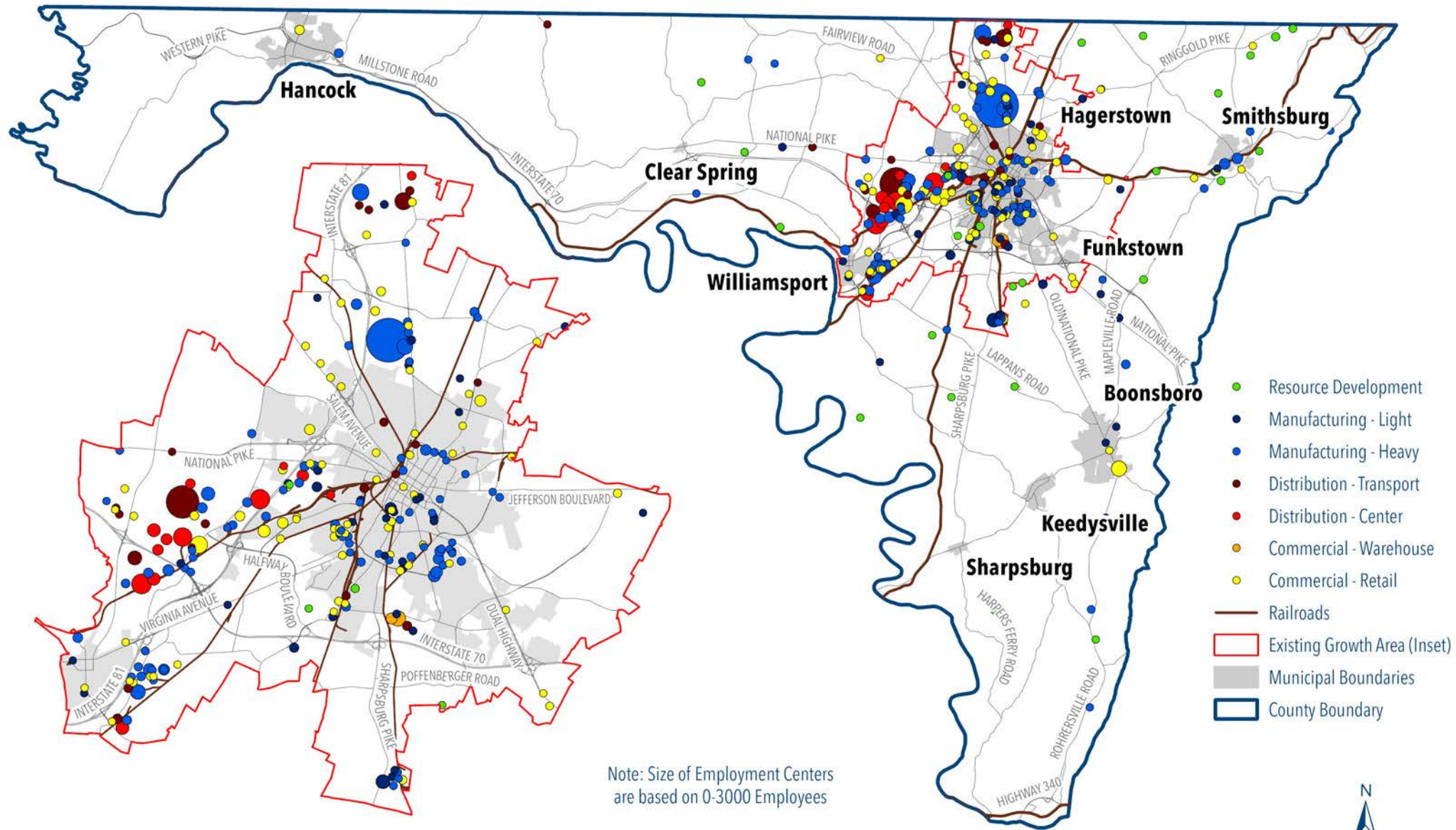

Source:  
HEPMPO Regional Freight Plan

Adoption Date:  
10-01-2025

Prepared By:  
Washington County Department of Planning and Zoning  
Geographic Information Systems

Path: U:\Comprehensive Plan 2040\Transportation\Transportation.aprx

Note: This map is prepared for the sole purpose of illustrating the Comprehensive Plan. It should not be used for other purposes. Information shown on this map was compiled from various original sources as listed and is subject to change as source data changes.



5

Miles

## Planned Freight Development

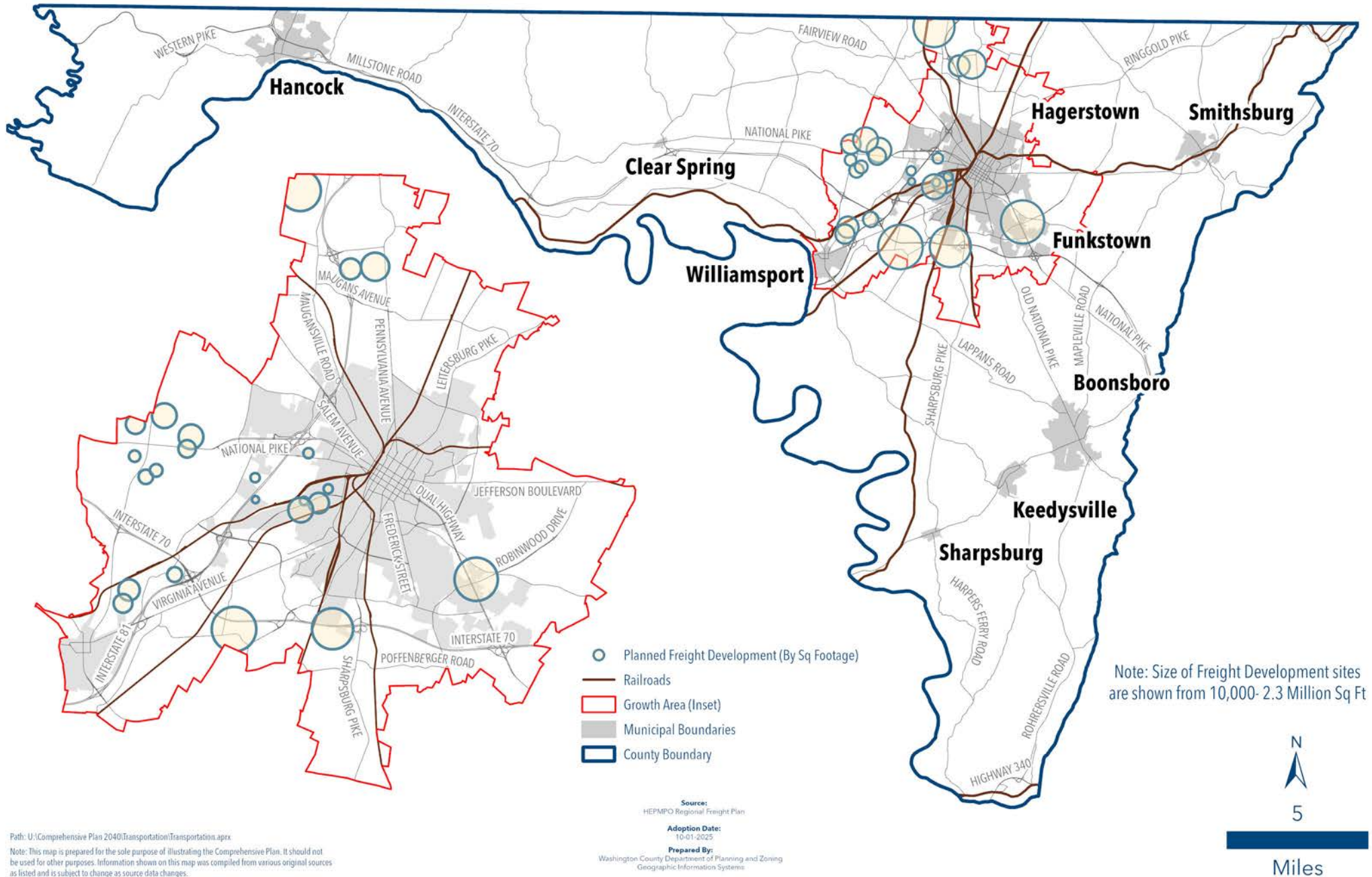



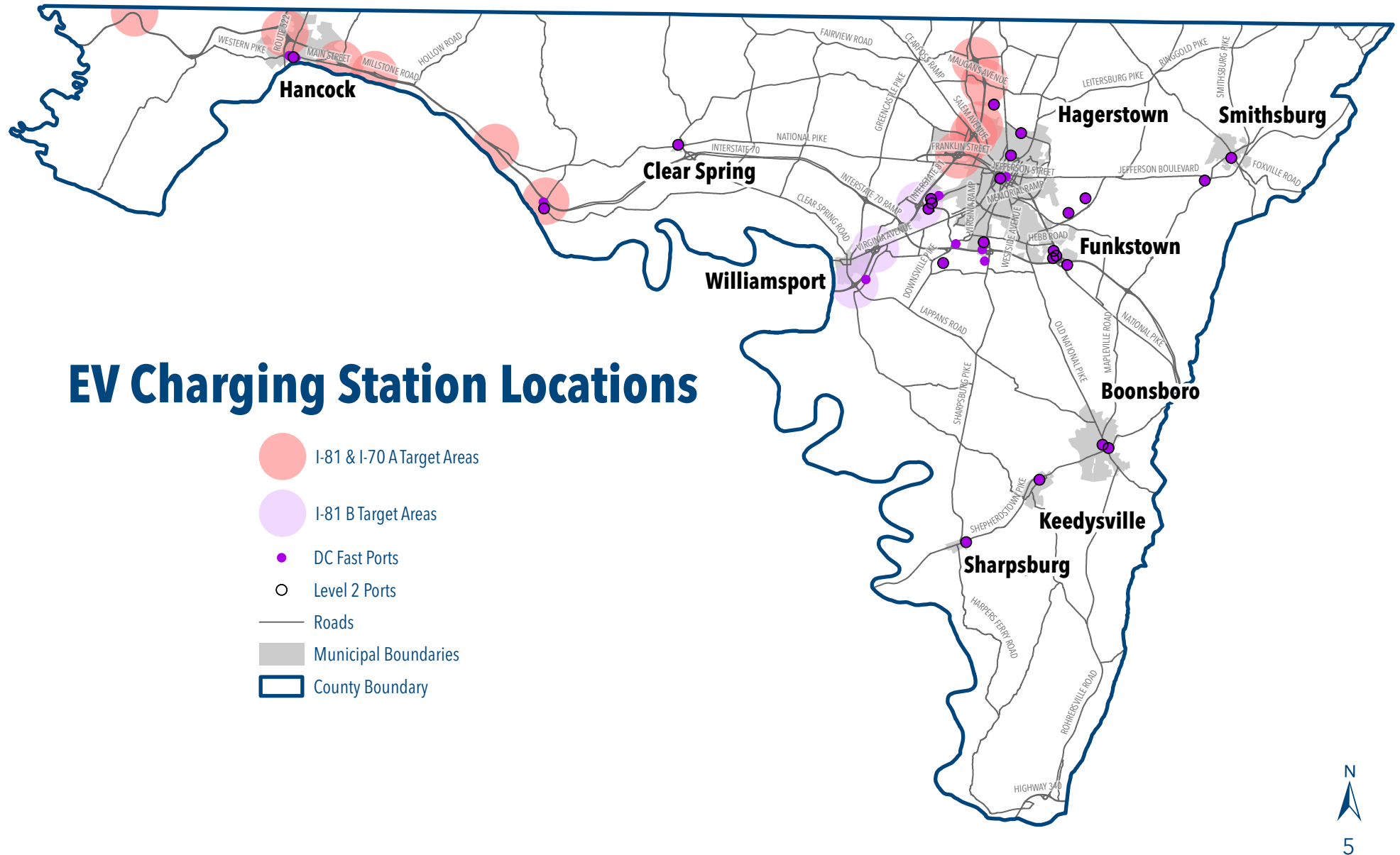

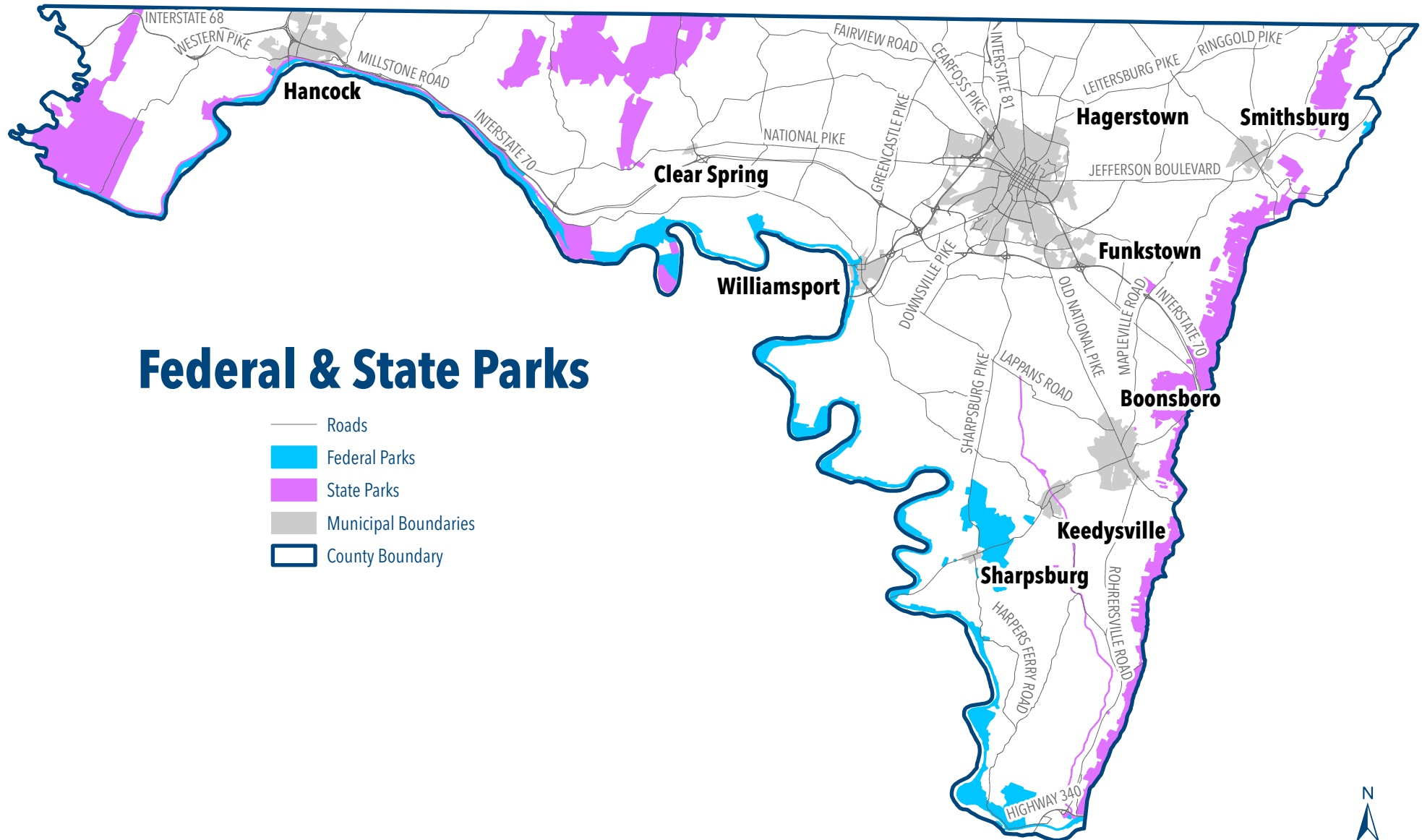

## Federal & State Parks

- Roads
- Federal Parks
- State Parks
- Municipal Boundaries
- County Boundary

Adoption Date:  
10-01-2025

Prepared By:  
Washington County Department of Planning and Zoning  
Geographic Information Systems

Path: U:\Comprehensive Plan 2040\Community Facilities\Mapping Elements\CommunityFacilitiesJB.aprx

Note: This map is prepared for the sole purpose of illustrating the Comprehensive Plan. It should not be used for other purposes. Information shown on this map was compiled from various original sources as listed and is subject to change as source data changes.



5

Miles

## Local Parks and Recreation Facilities

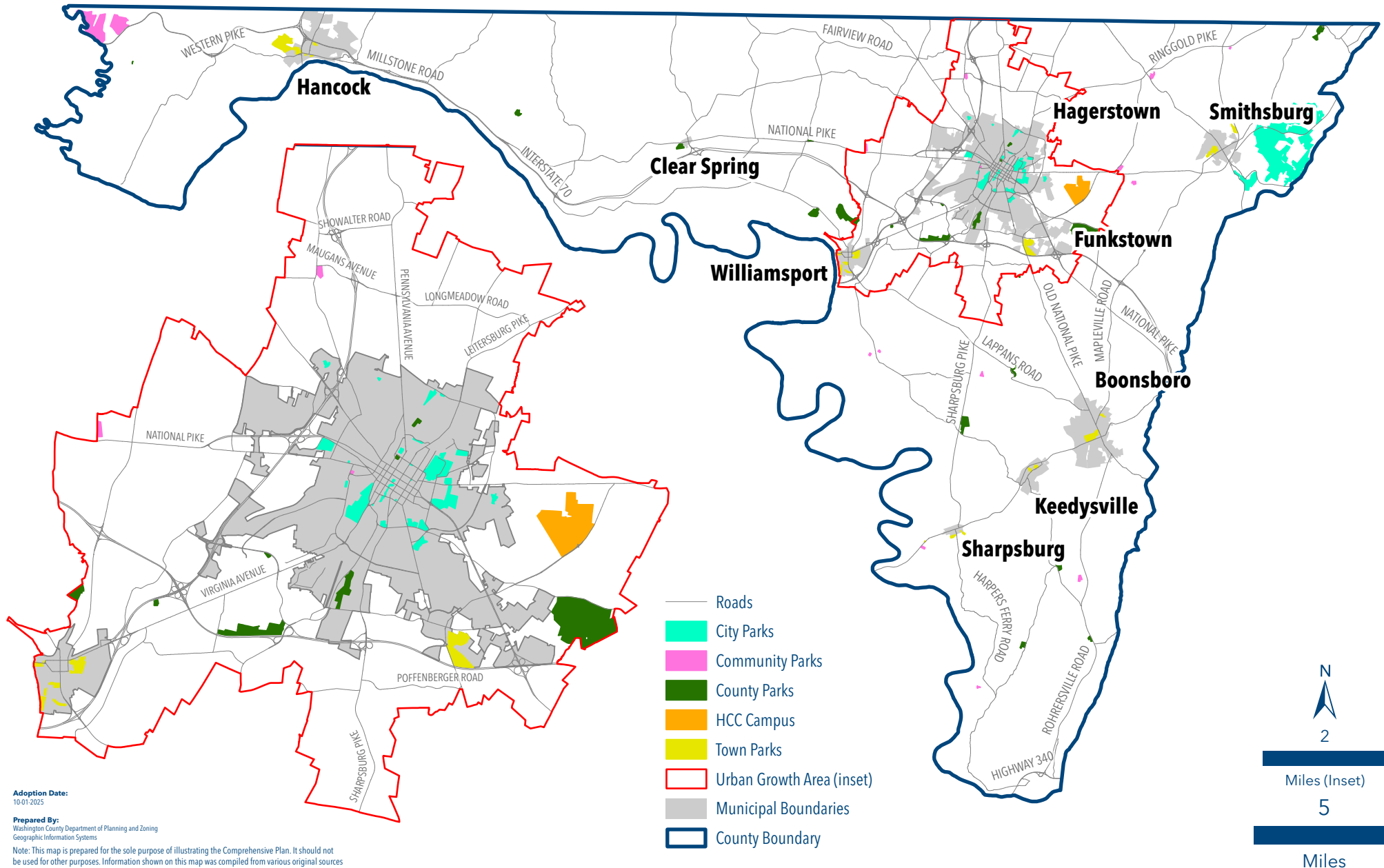

## Elementary School Districts and Schools

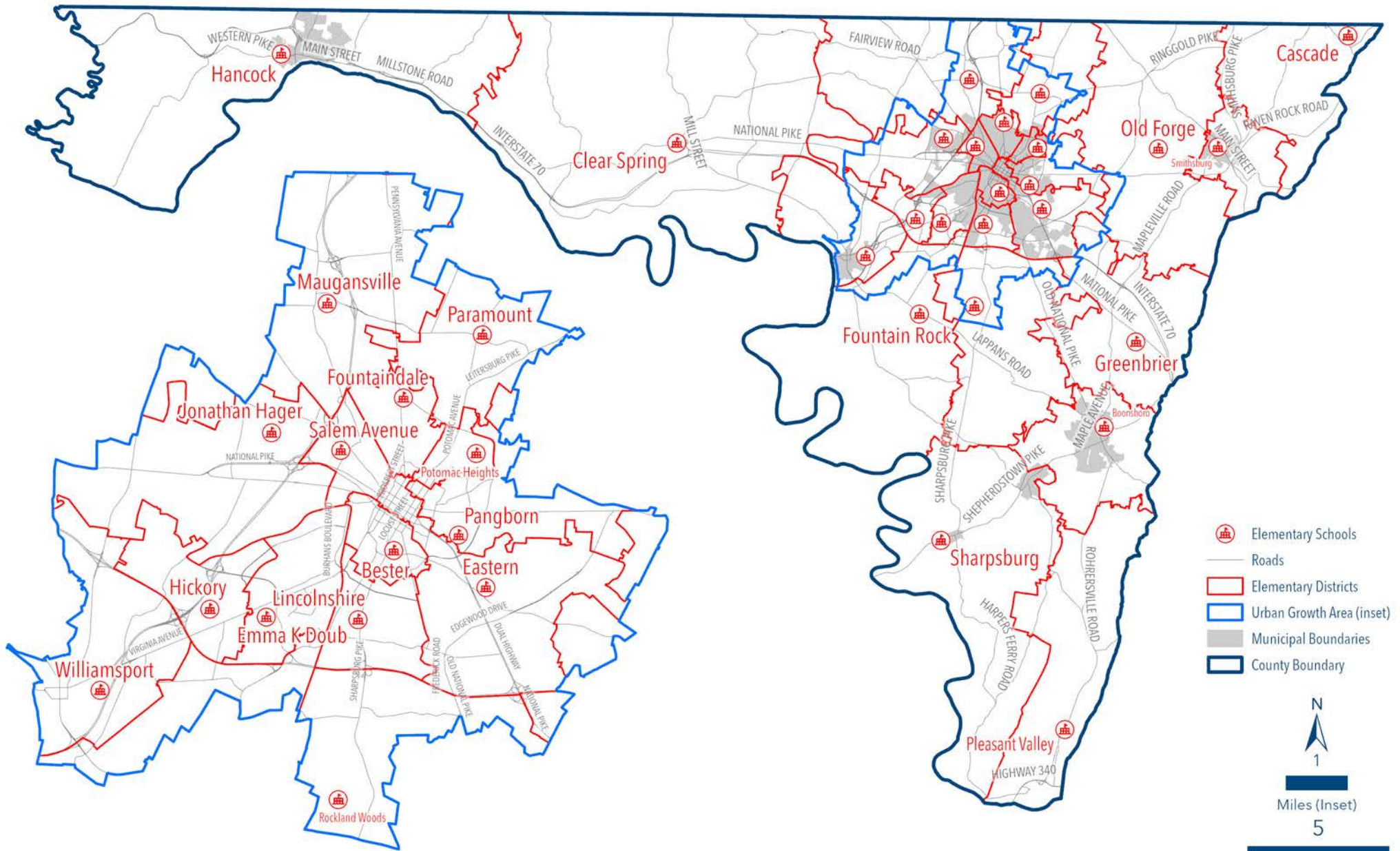



## Middle School Districts and Schools

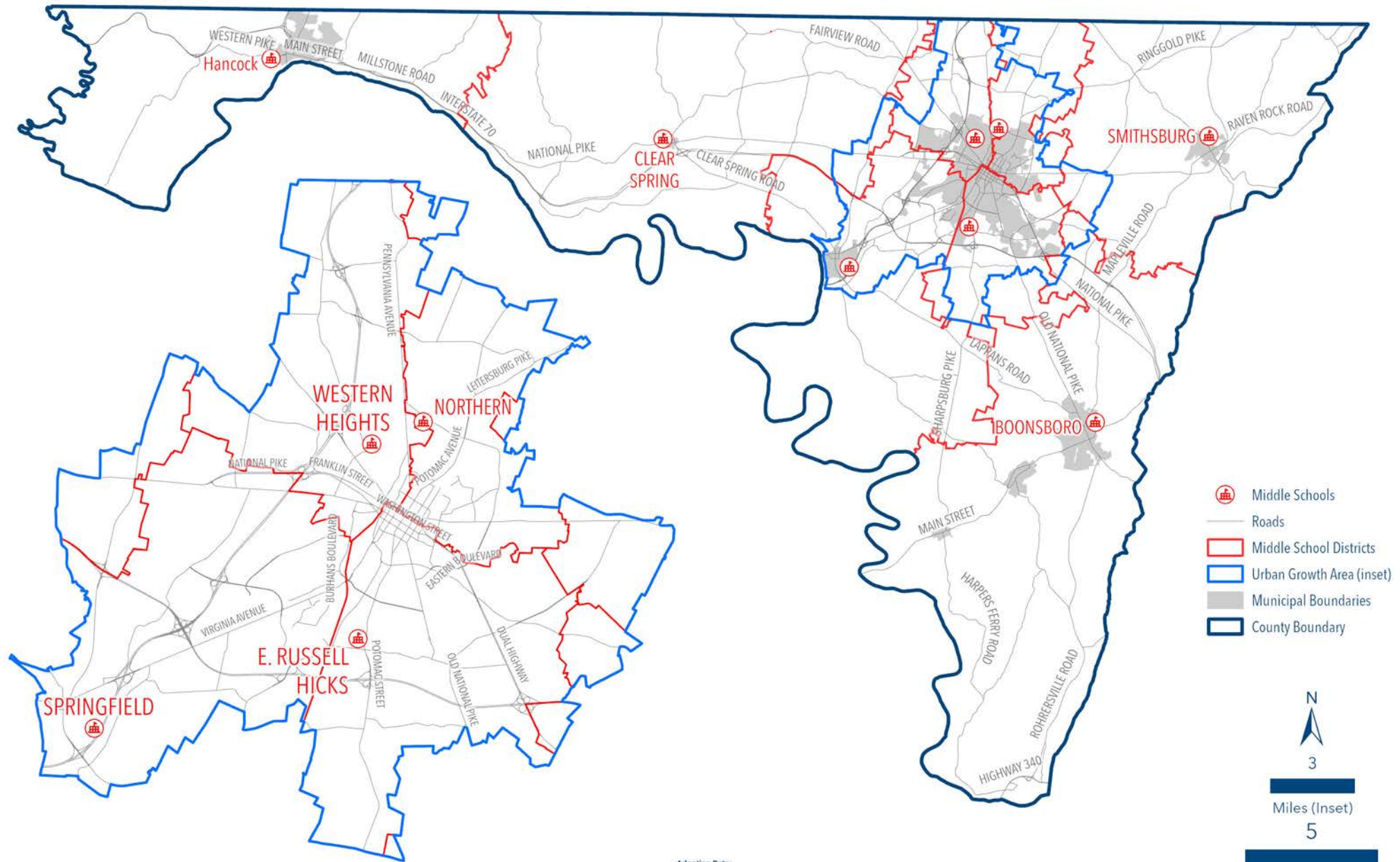

## High School Districts and Schools

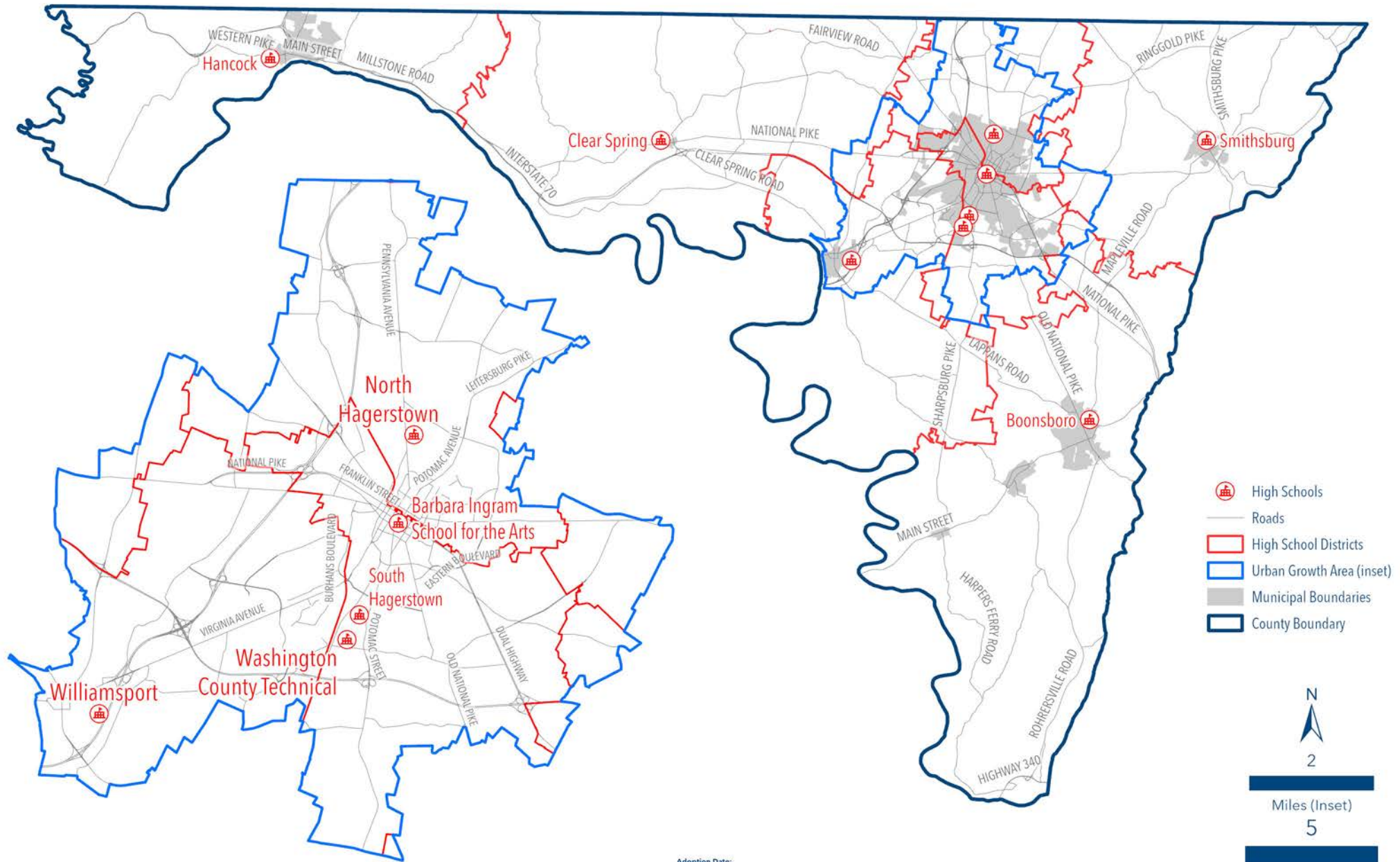

Path: U:\Comprehensive Plan 2040\Community Facilities\Mapping Elements\CommunityFacilitiesJB.aprx

Note: This map is prepared for the sole purpose of illustrating the Comprehensive Plan. It should not be used for other purposes. Information shown on this map was compiled from various original sources as listed and is subject to change as source data changes.

Adoption Date:  
10-01-2025

Prepared By:  
Washington County Department of Planning and Zoning  
Geographic Information Systems



## Law Enforcement, Correctional Facilities and Judicial Service

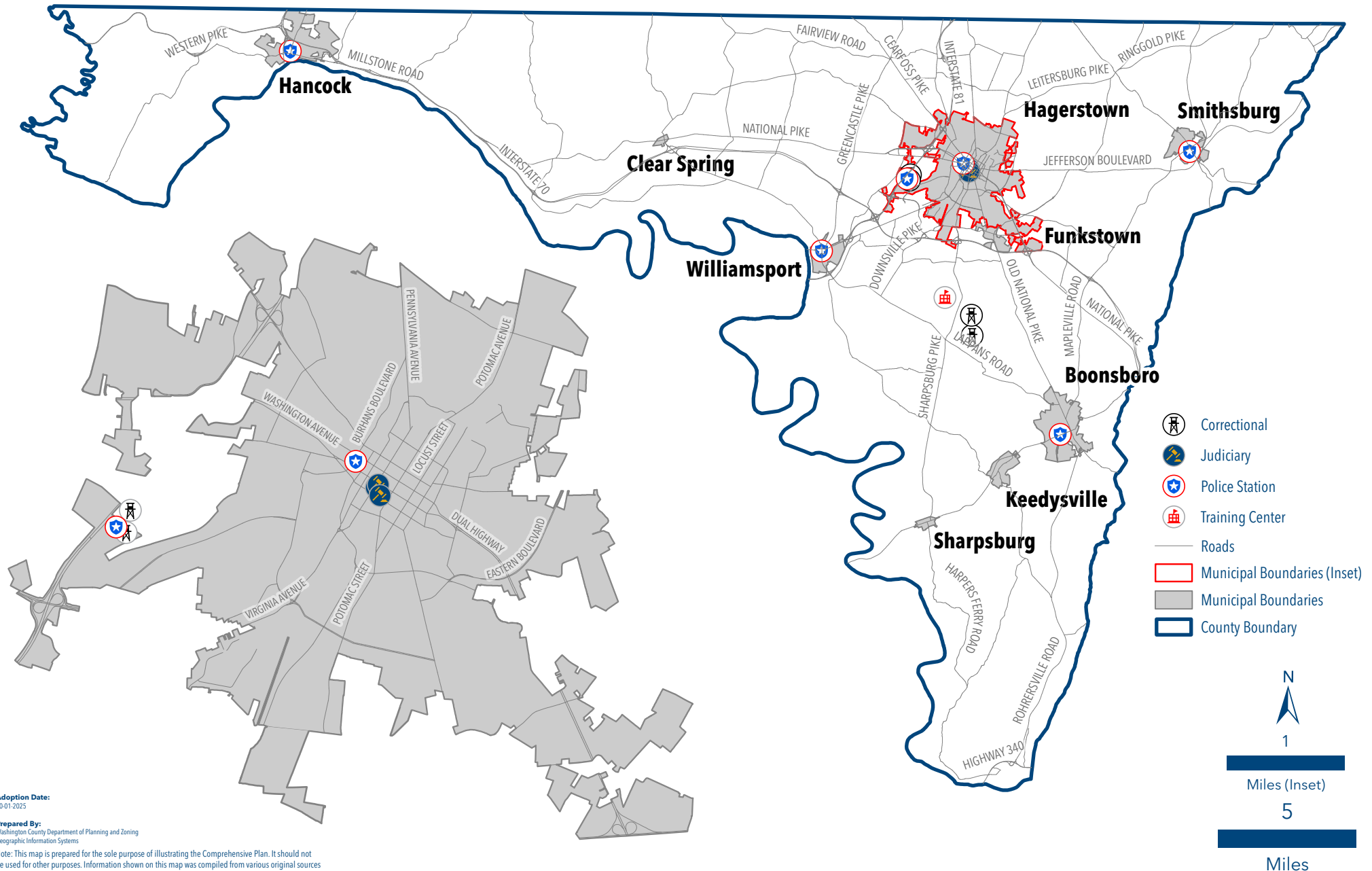



## Fire and Rescue Companies in Operation

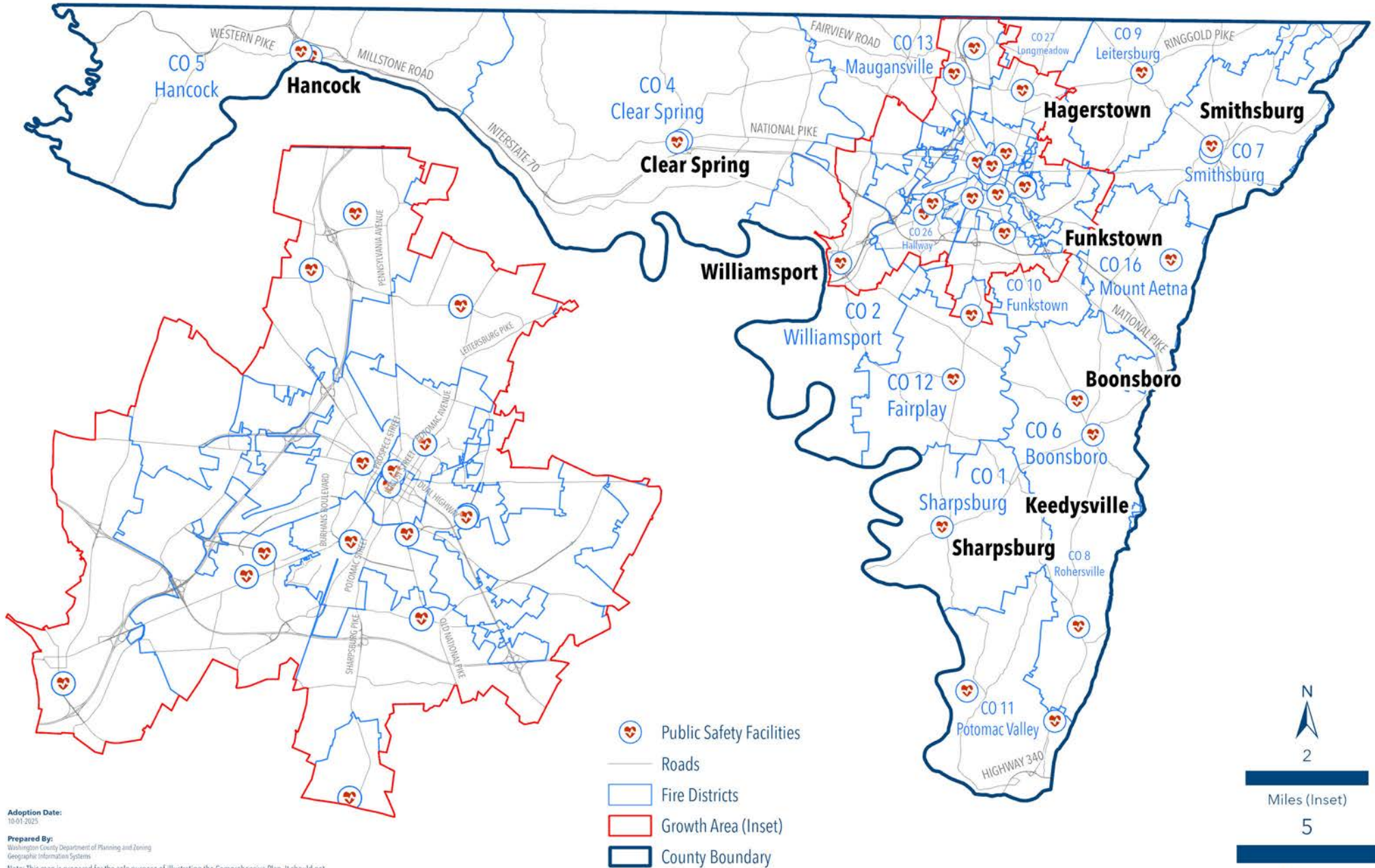

Adoption Date:  
10-01-2025

Prepared By:  
Washington County Department of Planning and Zoning  
Geographic Information Systems

Note: This map is prepared for the sole purpose of illustrating the Comprehensive Plan. It should not be used for other purposes. Information shown on this map was compiled from various original sources as listed and is subject to change as source data changes.

Path: U:\Comprehensive Plan 2040\Community Facilities\Mapping Elements\CommunityFacilitiesJB.aprx

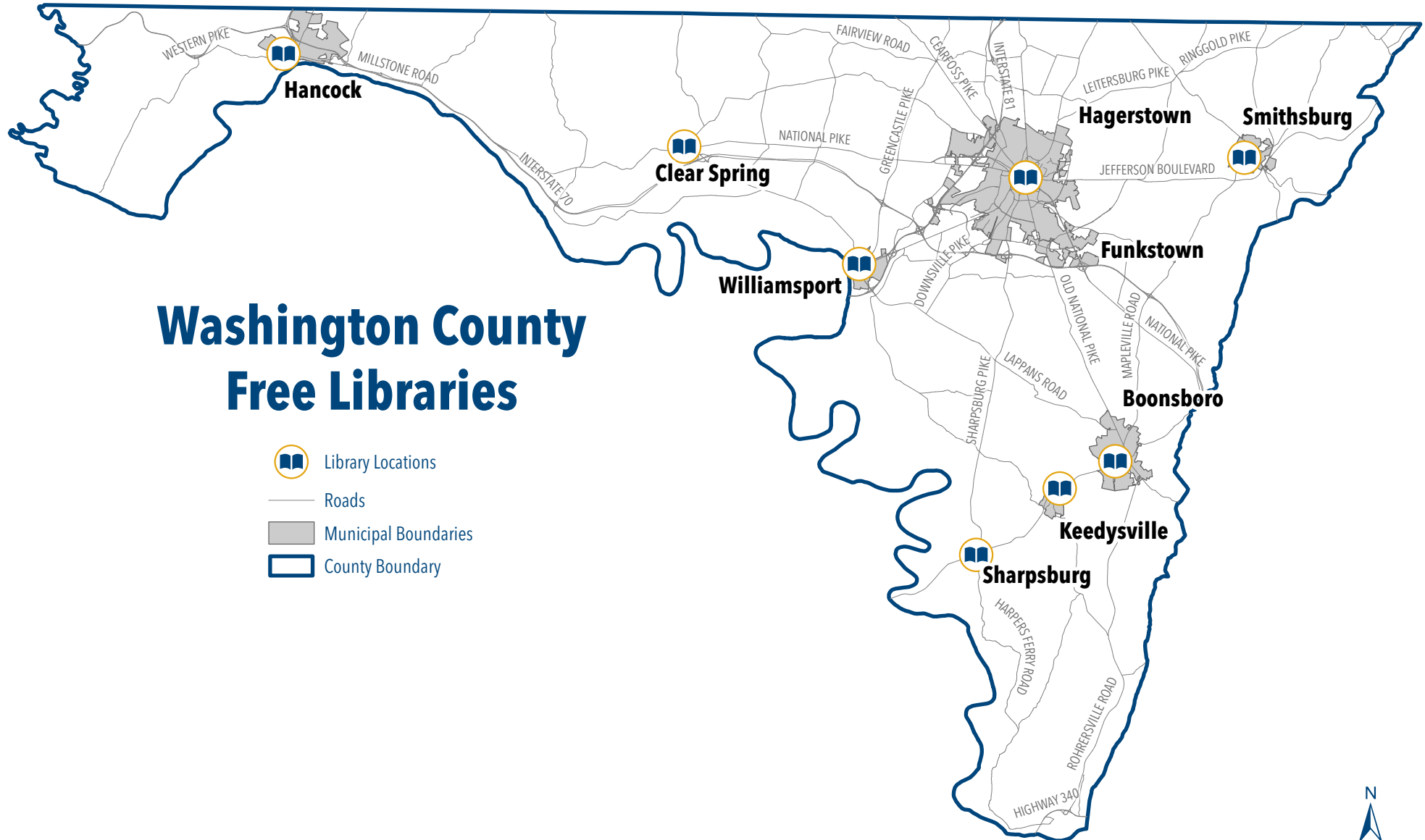

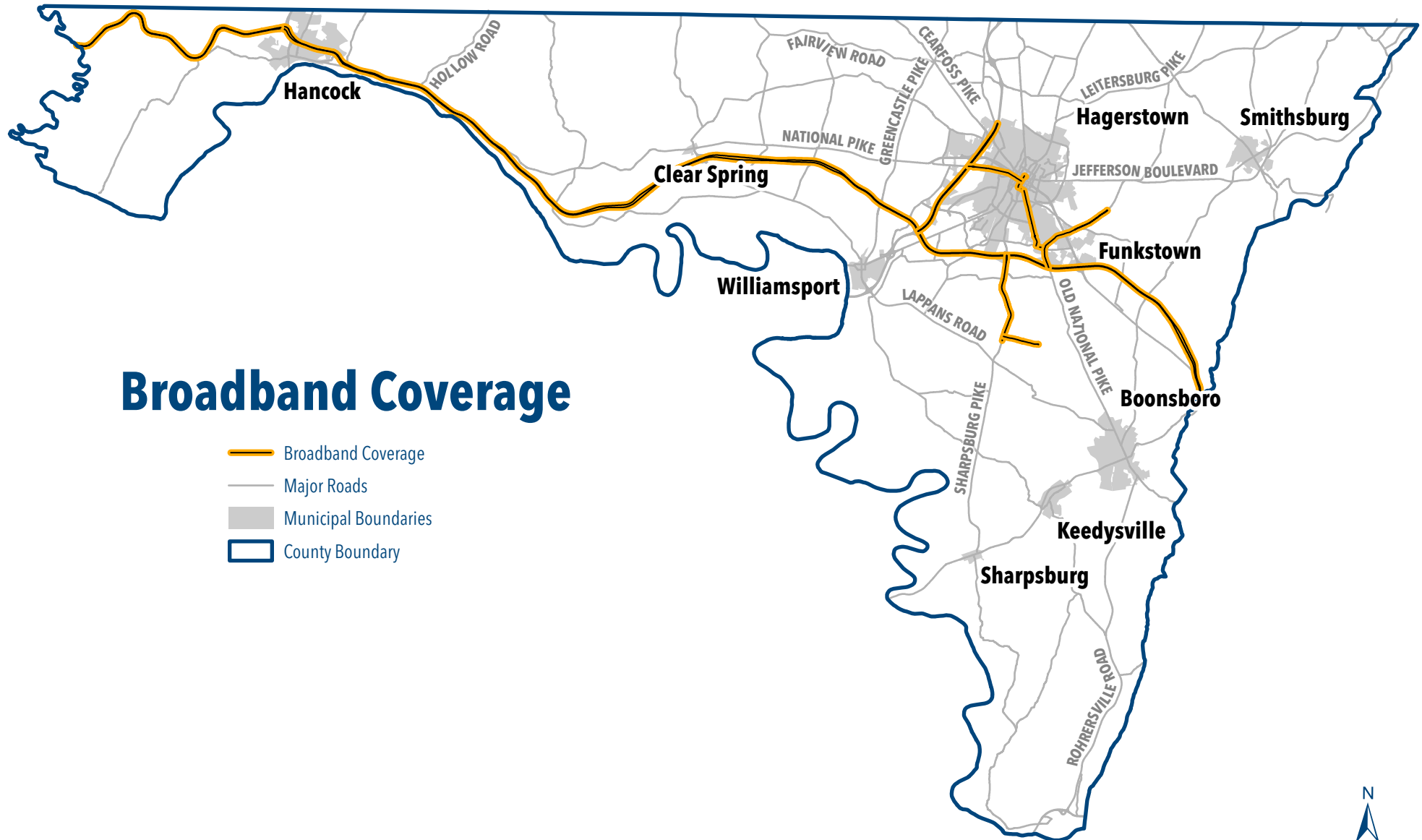

5

Miles



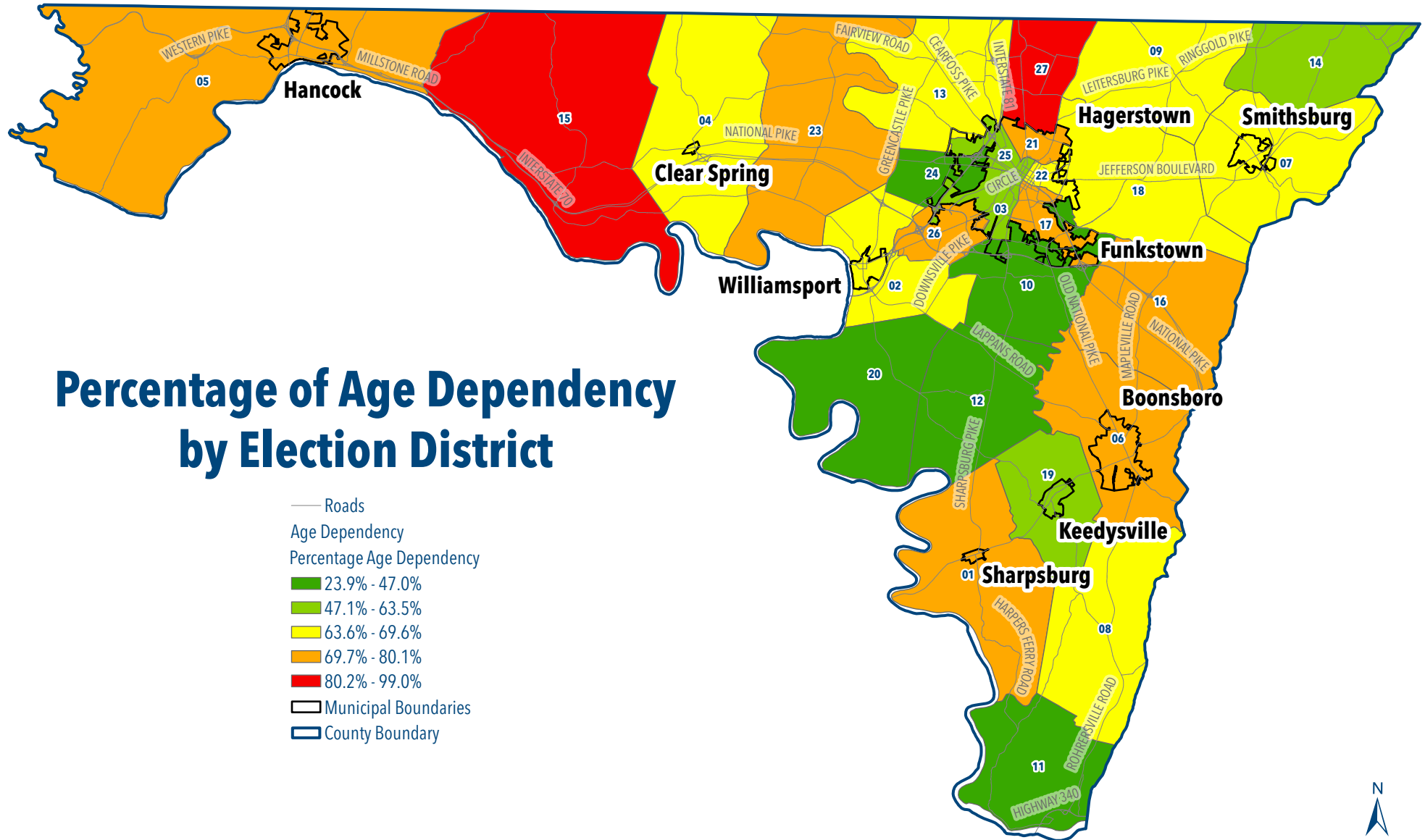

Adoption Date:  
10-01-2025

Prepared By:  
Washington County Department of Planning and Zoning  
Geographic Information Systems

Path: U:\Comprehensive Plan 2040\Economic Development\Economic Development\Economic Development (Chapter 9).aprx  
Note: This map is prepared for the sole purpose of illustrating the Comprehensive Plan. It should not be used for other purposes. Information shown on this map was compiled from various original sources as listed and is subject to change as source data changes.

N  
5

Miles



Adoption Date:  
10-01-2025

Prepared By:  
Washington County Department of Planning and Zoning  
Geographic Information Systems

Path: U:\Comprehensive Plan 2040\Economic Development\Economic Development\Economic Development (Chapter 9).aprx  
Note: This map is prepared for the sole purpose of illustrating the Comprehensive Plan. It should not be used for other purposes. Information shown on this map was compiled from various original sources as listed and is subject to change as source data changes.

N  
5

Miles

## Targeted Economic Areas - Hagerstown Regional Airport

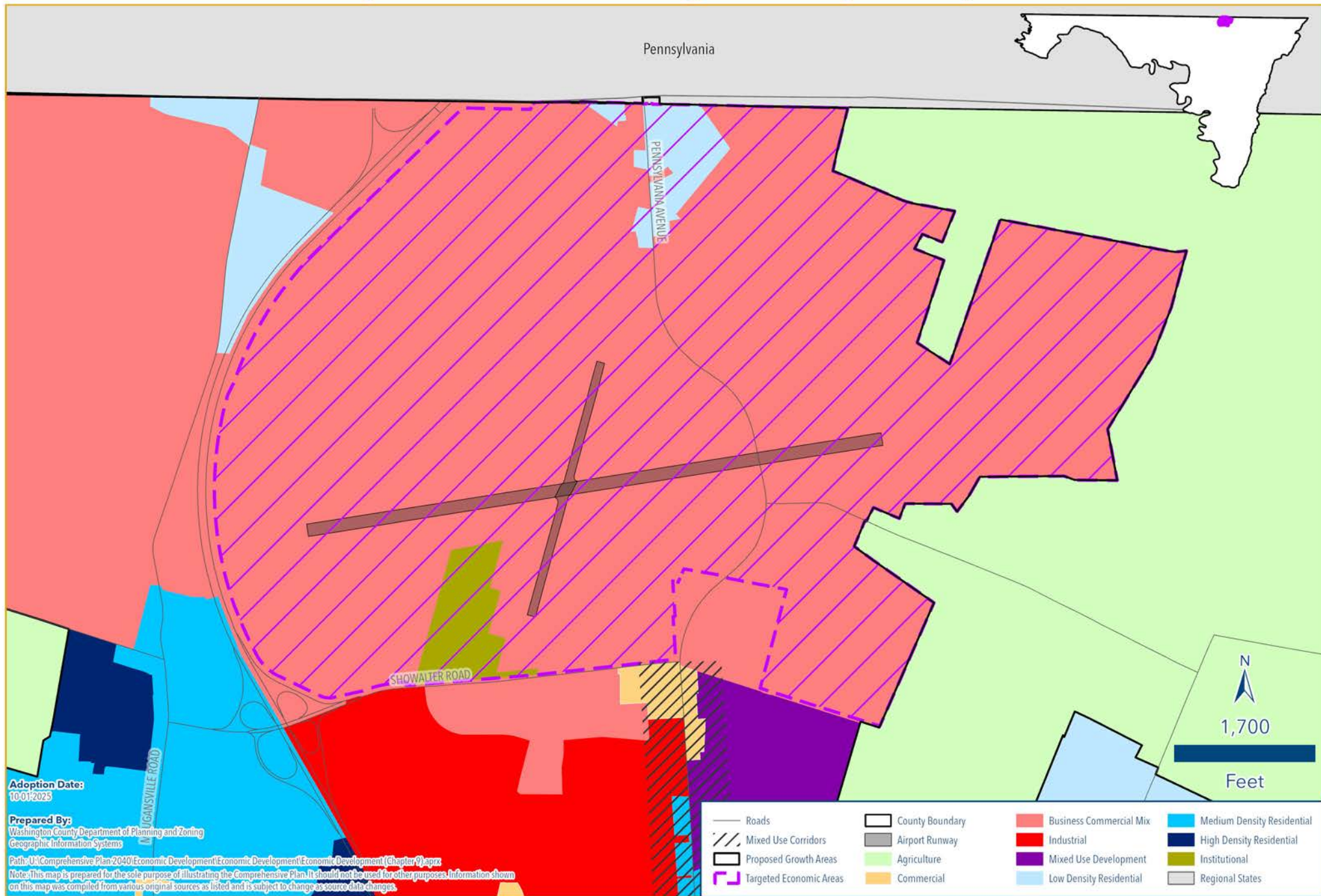



## Targeted Economic Areas - Hopewell Valley

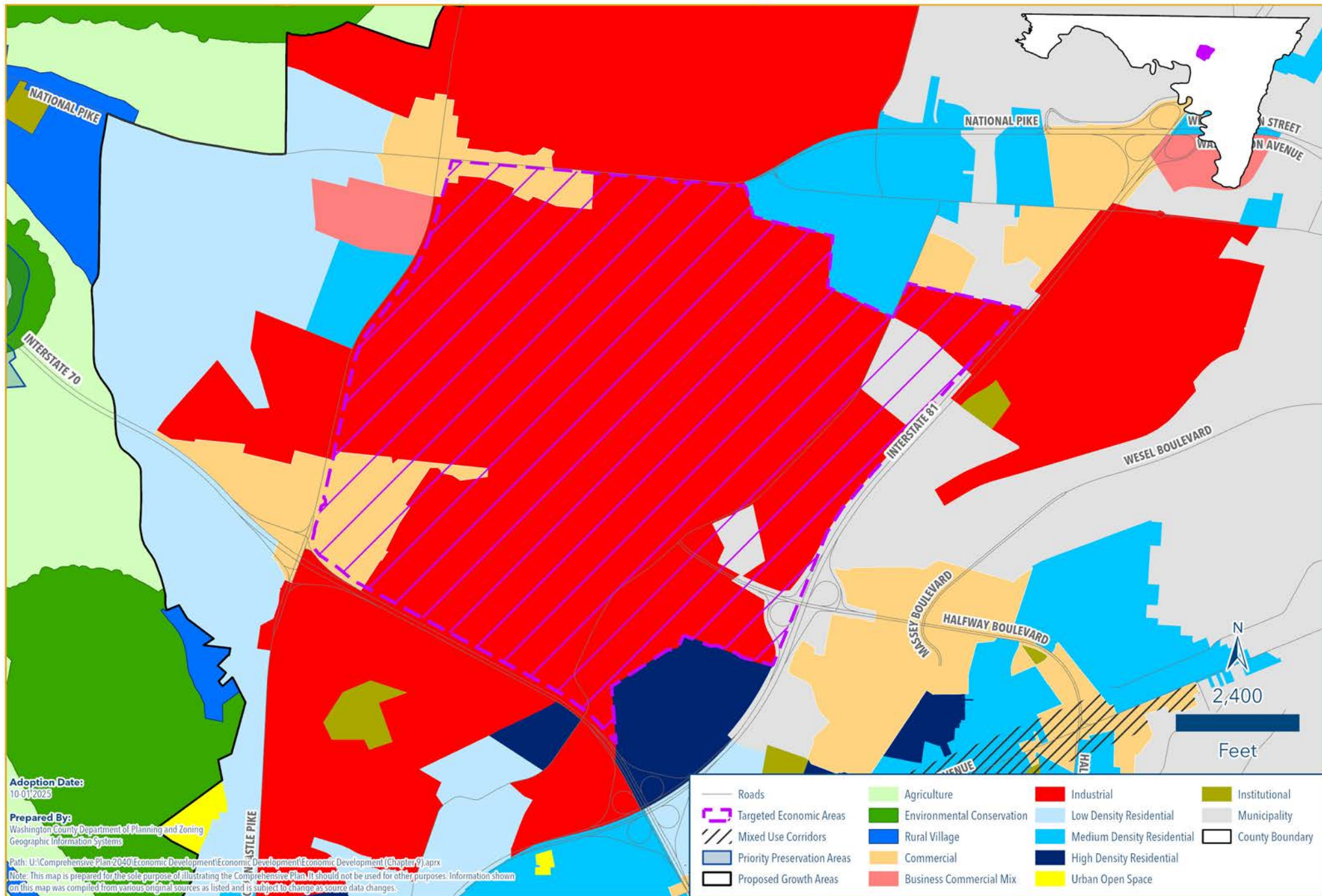

## Targeted Economic Areas - Hopewell Valley North

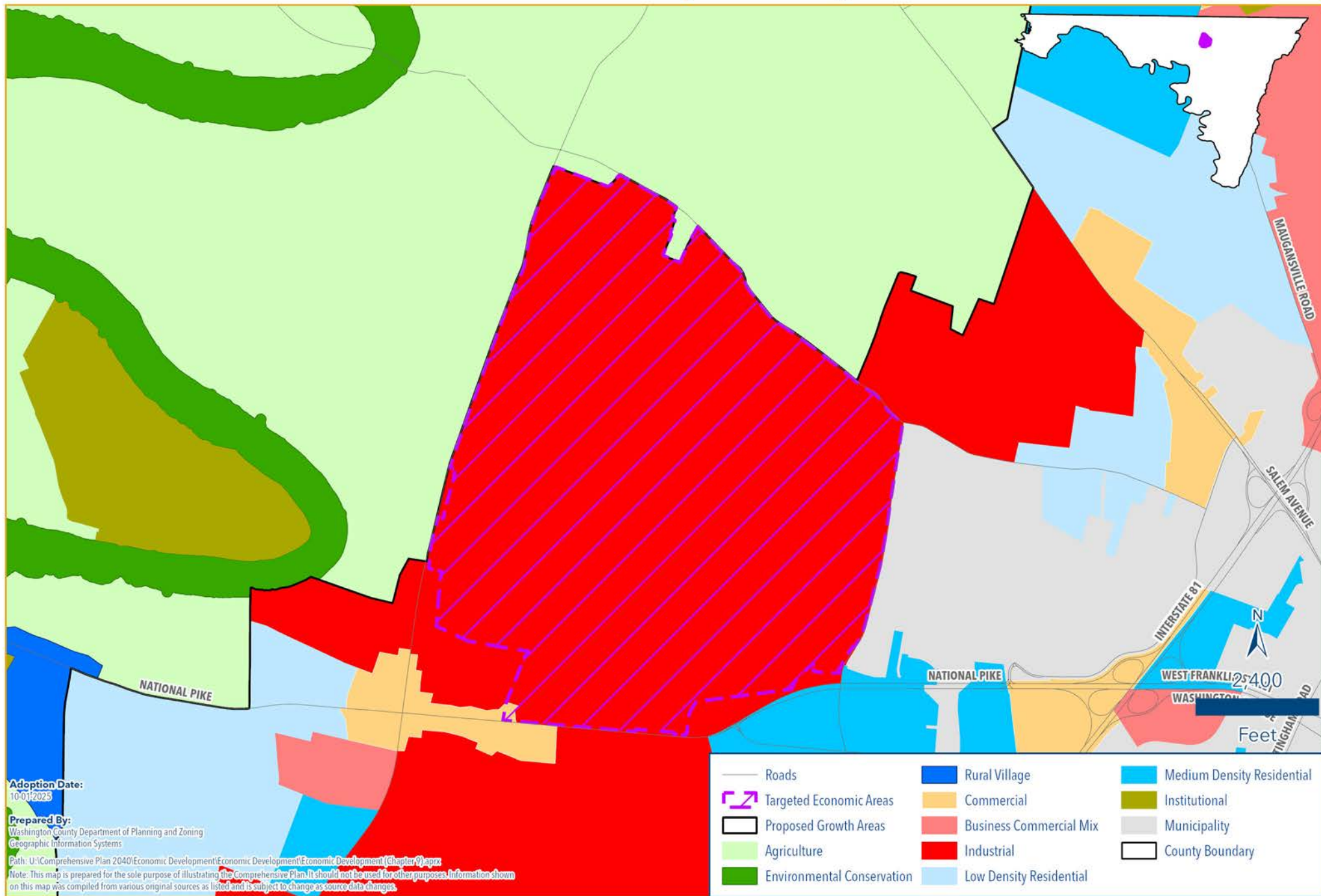



## Targeted Economic Areas - Friendship Technology Park

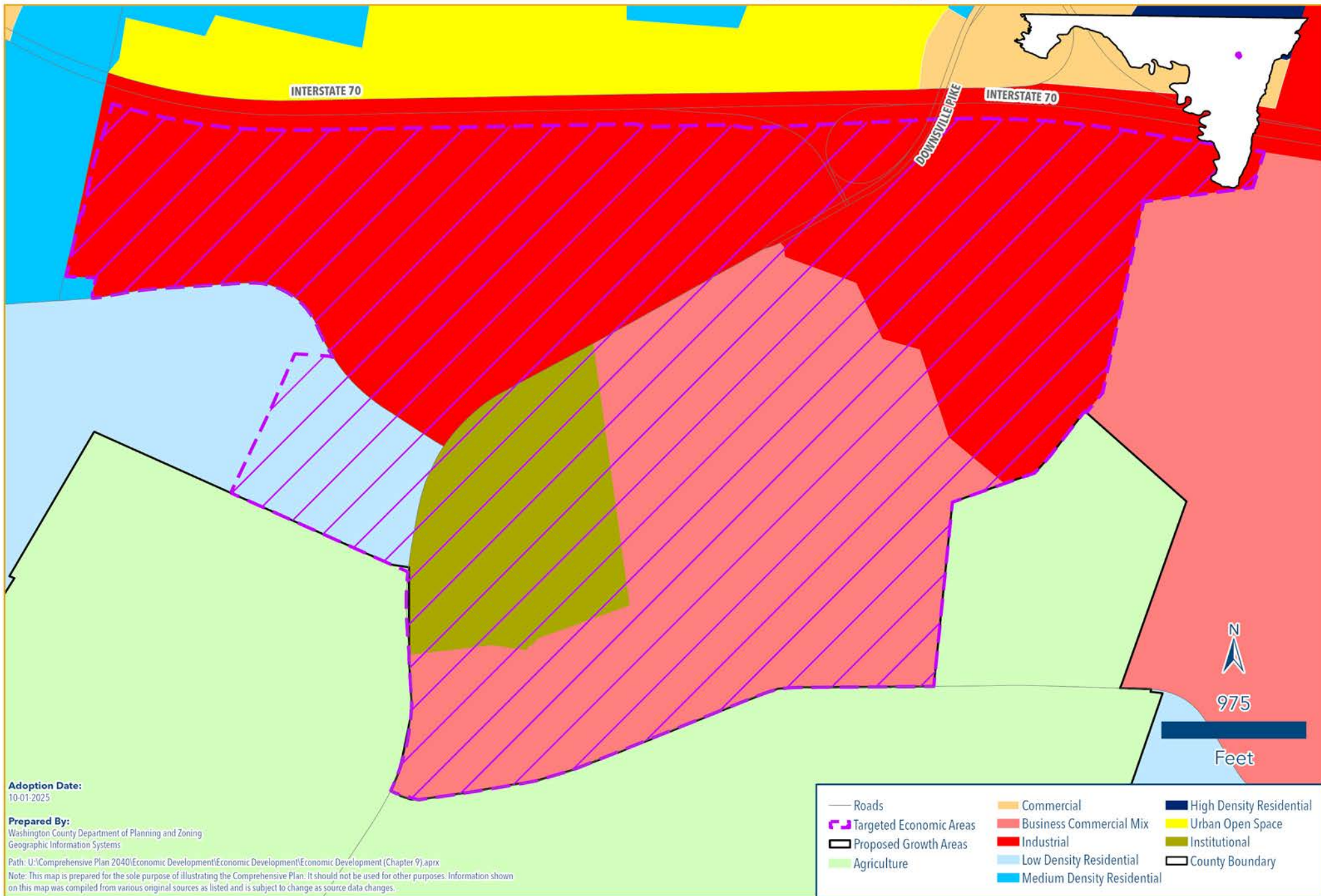



## Targeted Economic Areas - Cascade Town Centre

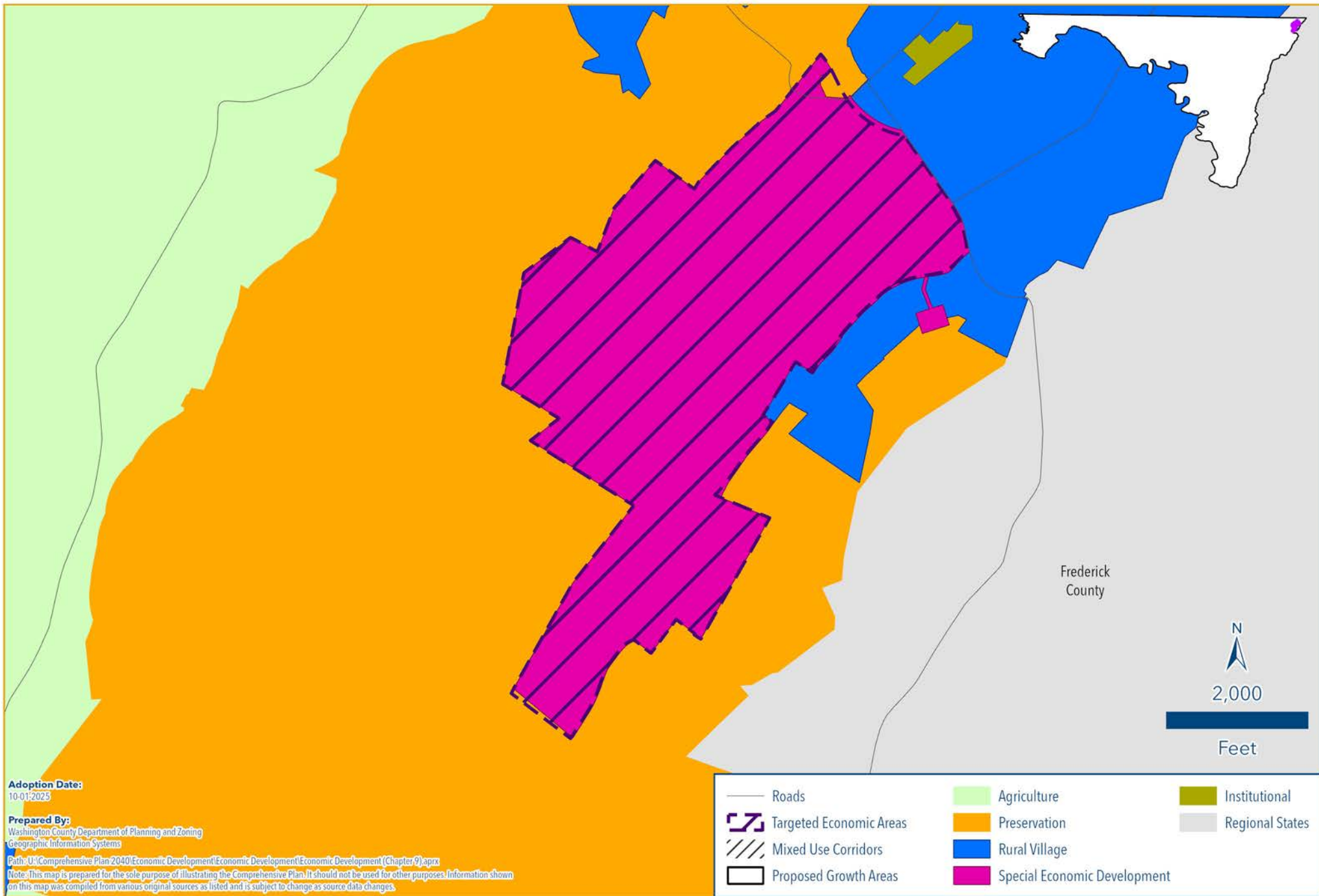

## Targeted Economic Areas - Mount Aetna Technology Park

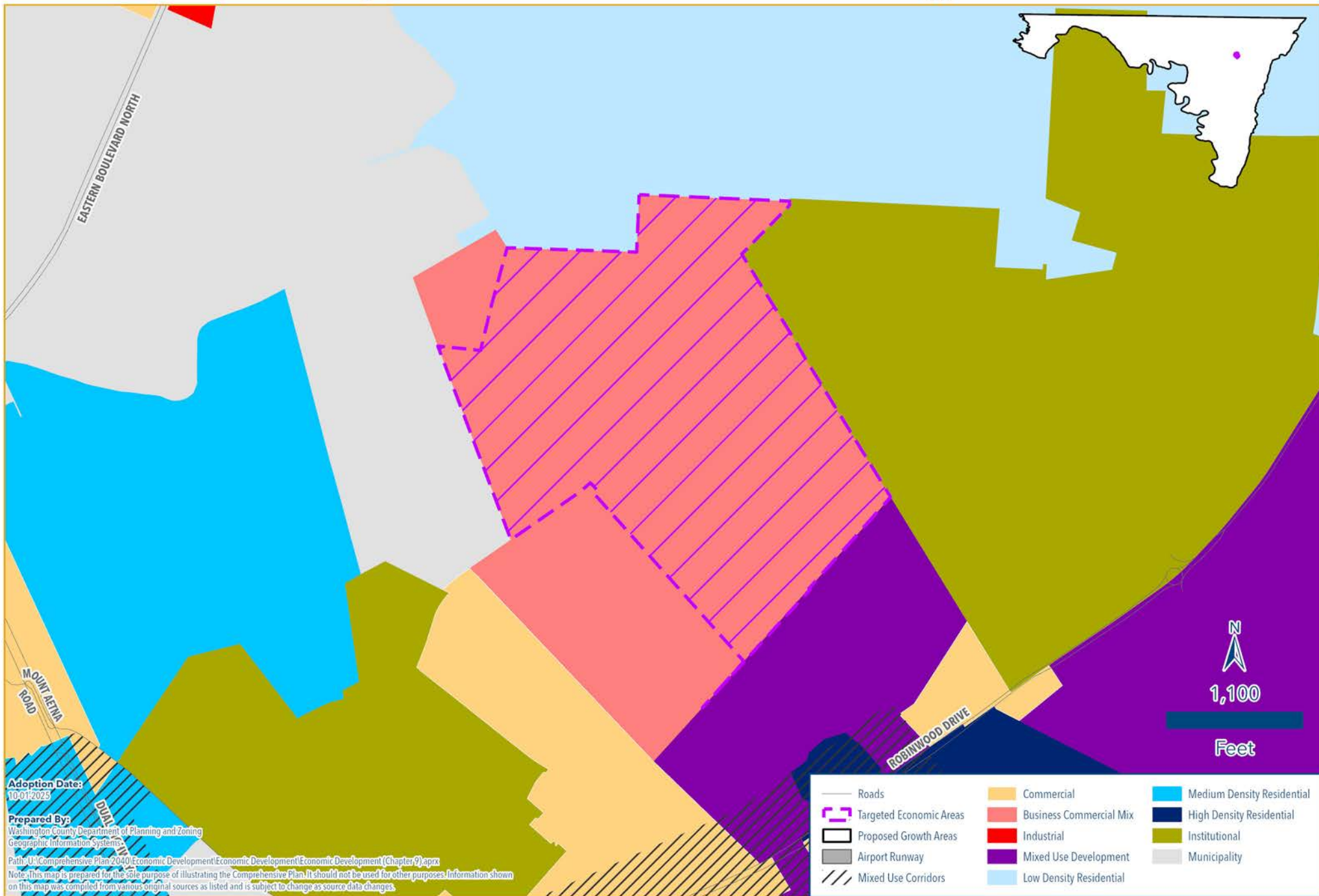

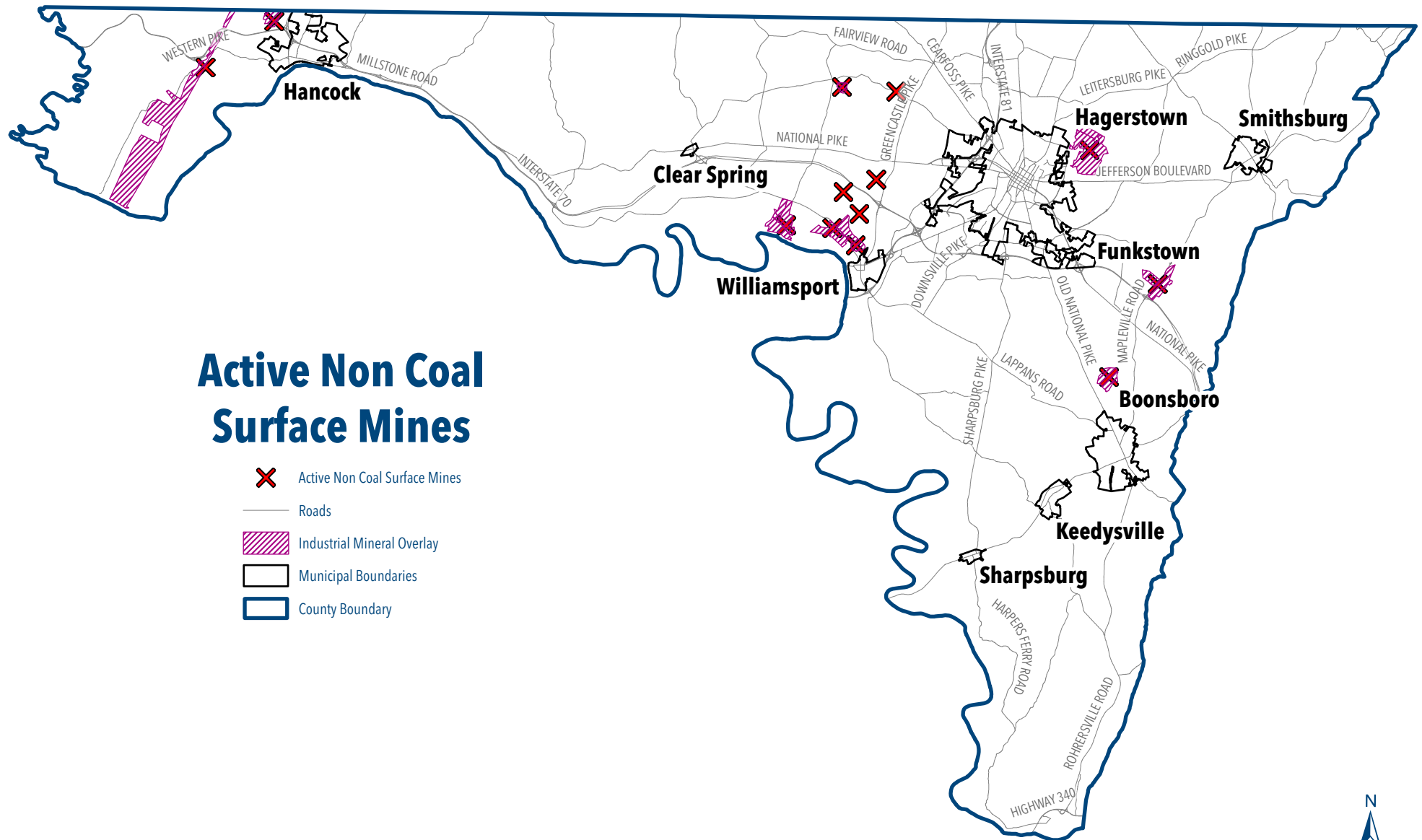

**Data Sources:**  
 Maryland Department of Planning  
 MD Department of Natural Resources

**Adoption Date:**  
 10-01-2025

**Prepared By:**  
 Washington County Department of Planning and Zoning  
 Geographic Information Systems



5

Miles



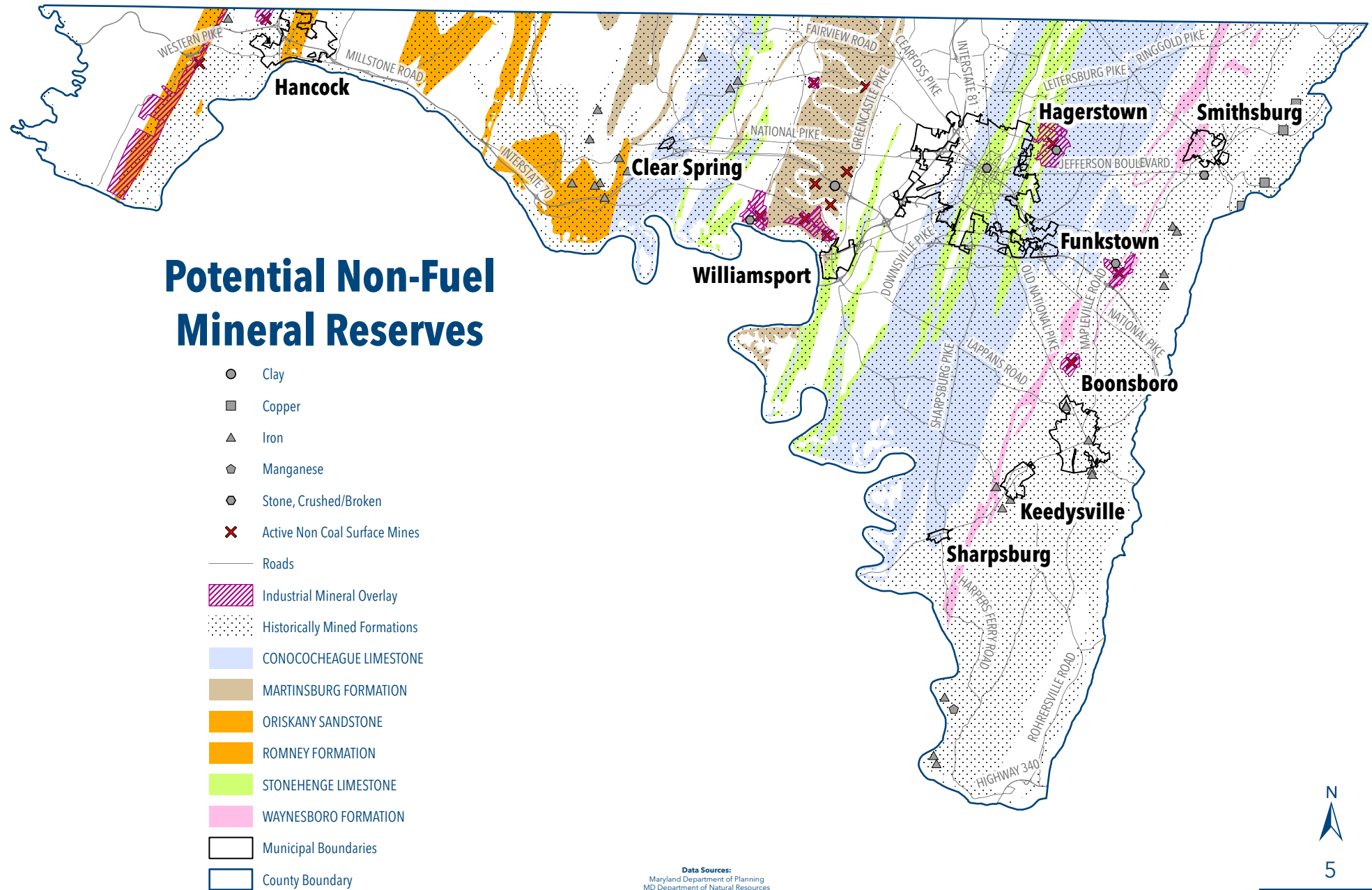

**Data Sources:**  
 Maryland Department of Planning  
 MD Department of Natural Resources

**Adoption Date:**  
 10-01-2025

**Prepared By:**  
 Washington County Department of Planning and Zoning  
 Geographic Information Systems

WARNING: The map is for internal use by the Washington County Planning Department. It is not for the general distribution to the public, and should not be scaled or copied. Sources of the data contained herein are from various agencies which may have use restrictions and disclaimers.

Path: U:\Comprehensive Plan 2040\Environmental\Mineral Resources - Document Map\Mineral Resources\Mineral Resources.aprx



5

Miles

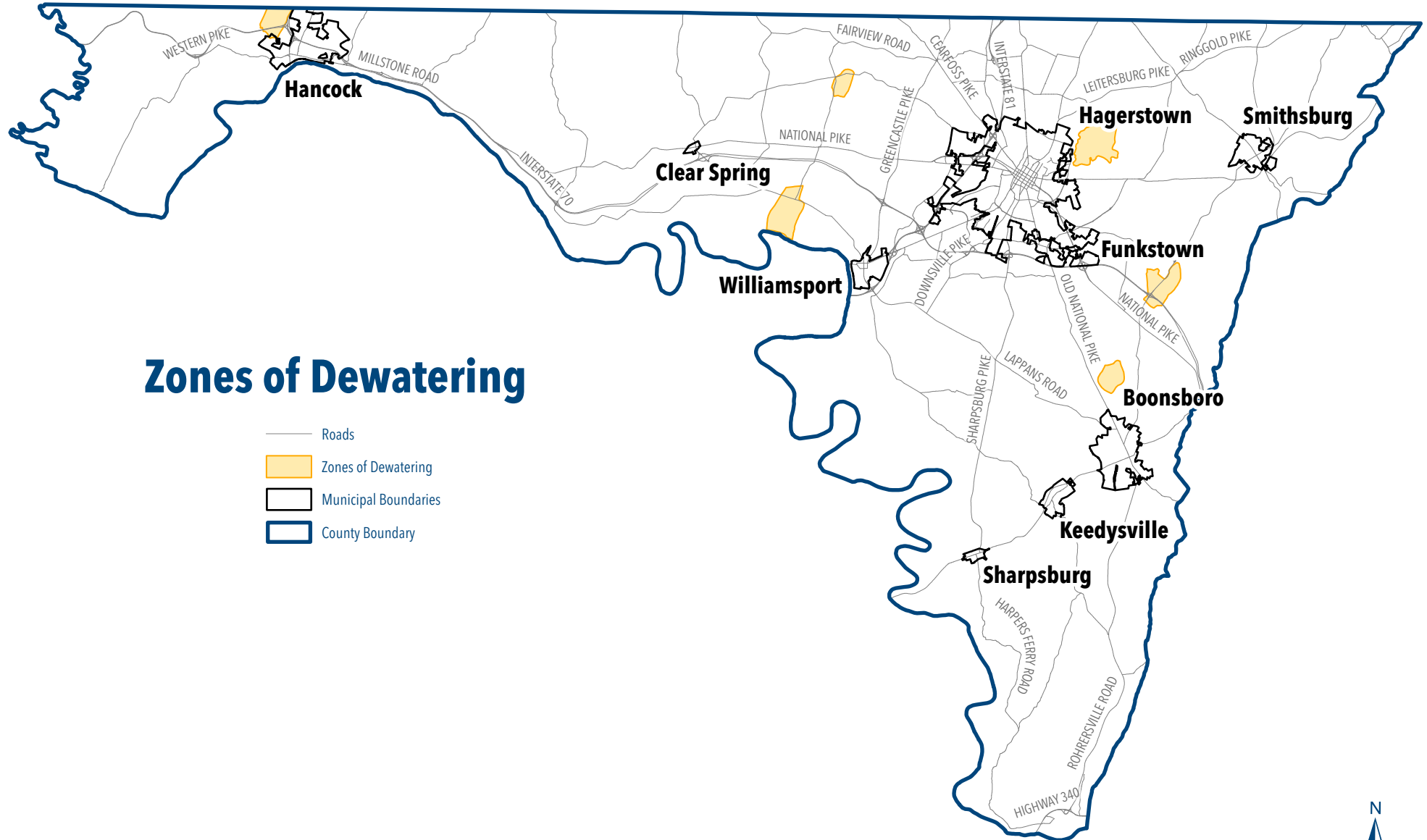

**Data Sources:**  
 Maryland Department of Planning  
 MD Department of Natural Resources

**Adoption Date:**  
 10-01-2025

**Prepared By:**  
 Washington County Department of Planning and Zoning  
 Geographic Information Systems



5

Miles

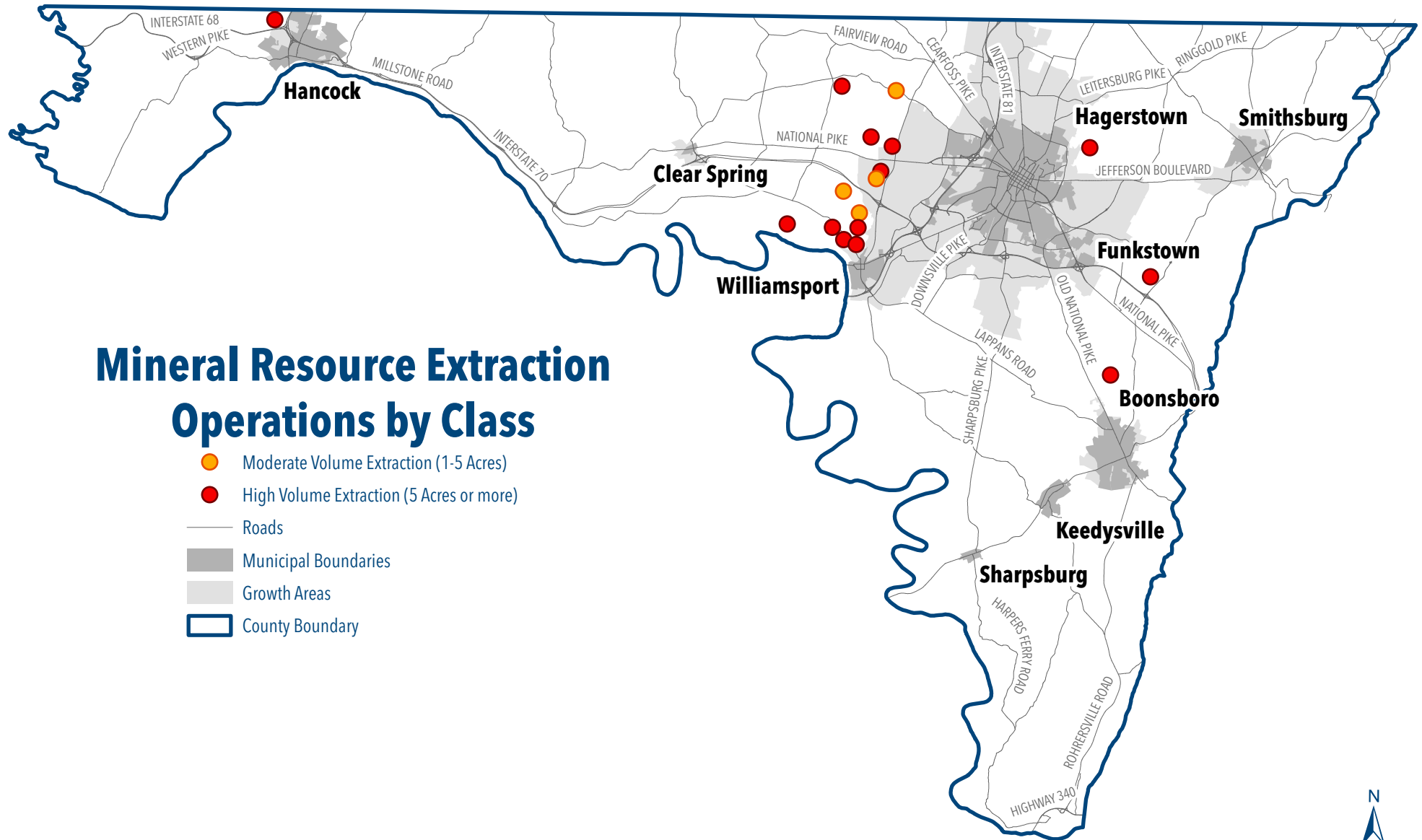

**Data Sources:**  
 Maryland Department of Planning  
 MD Department of Natural Resources

**Adoption Date:**  
 10-01-2025

**Prepared By:**  
 Washington County Department of Planning and Zoning  
 Geographic Information Systems

N  
5

Miles



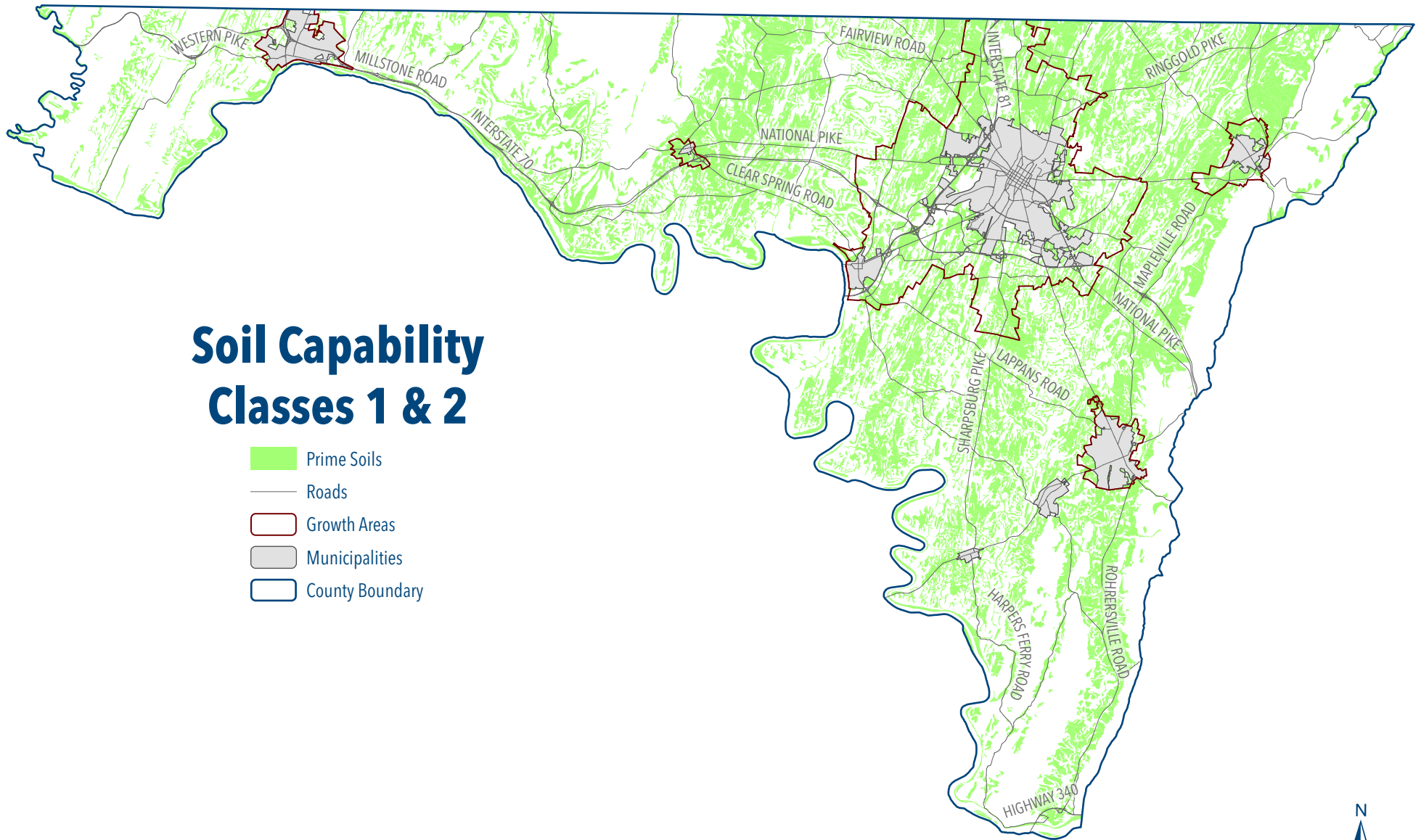

Miles

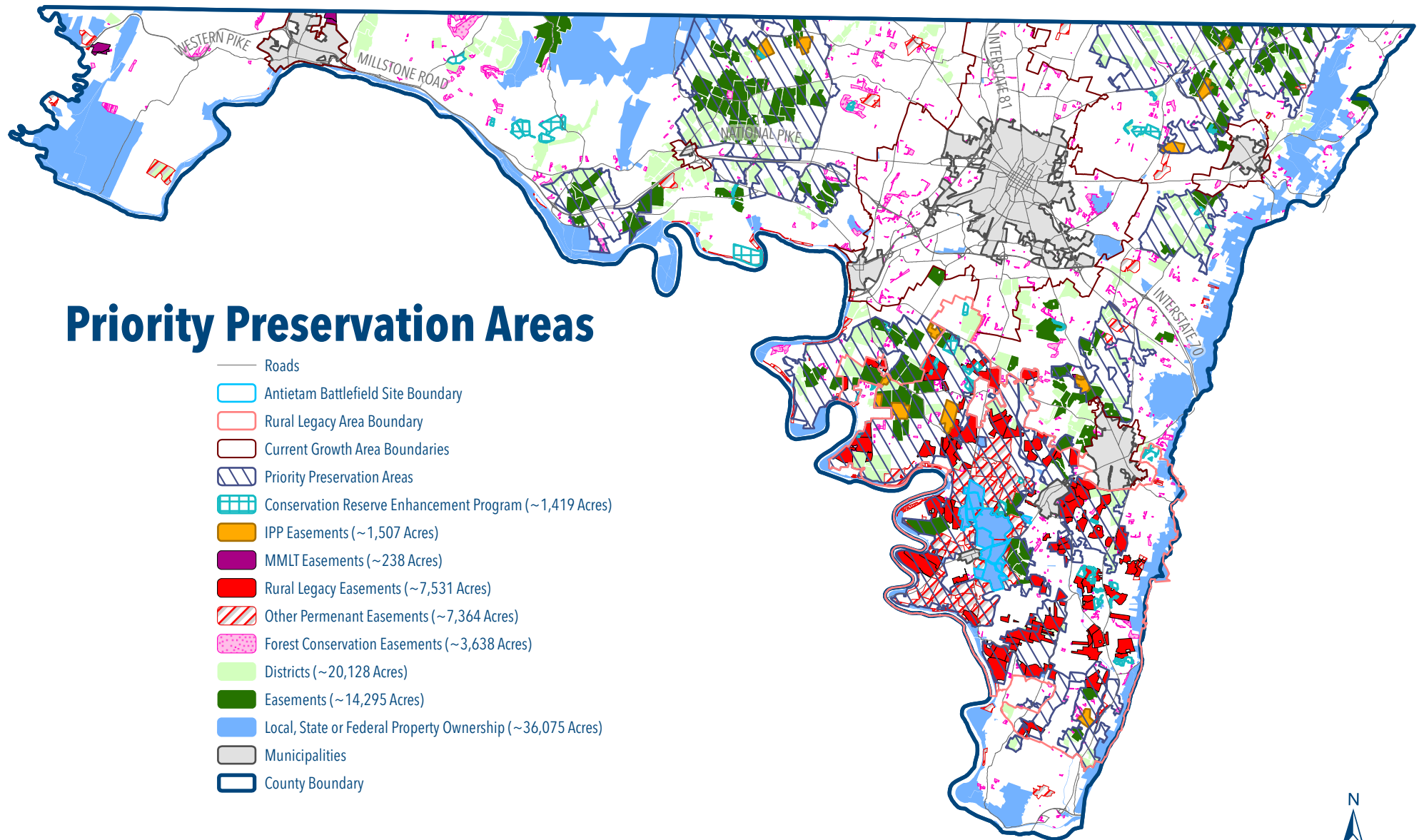

Miles



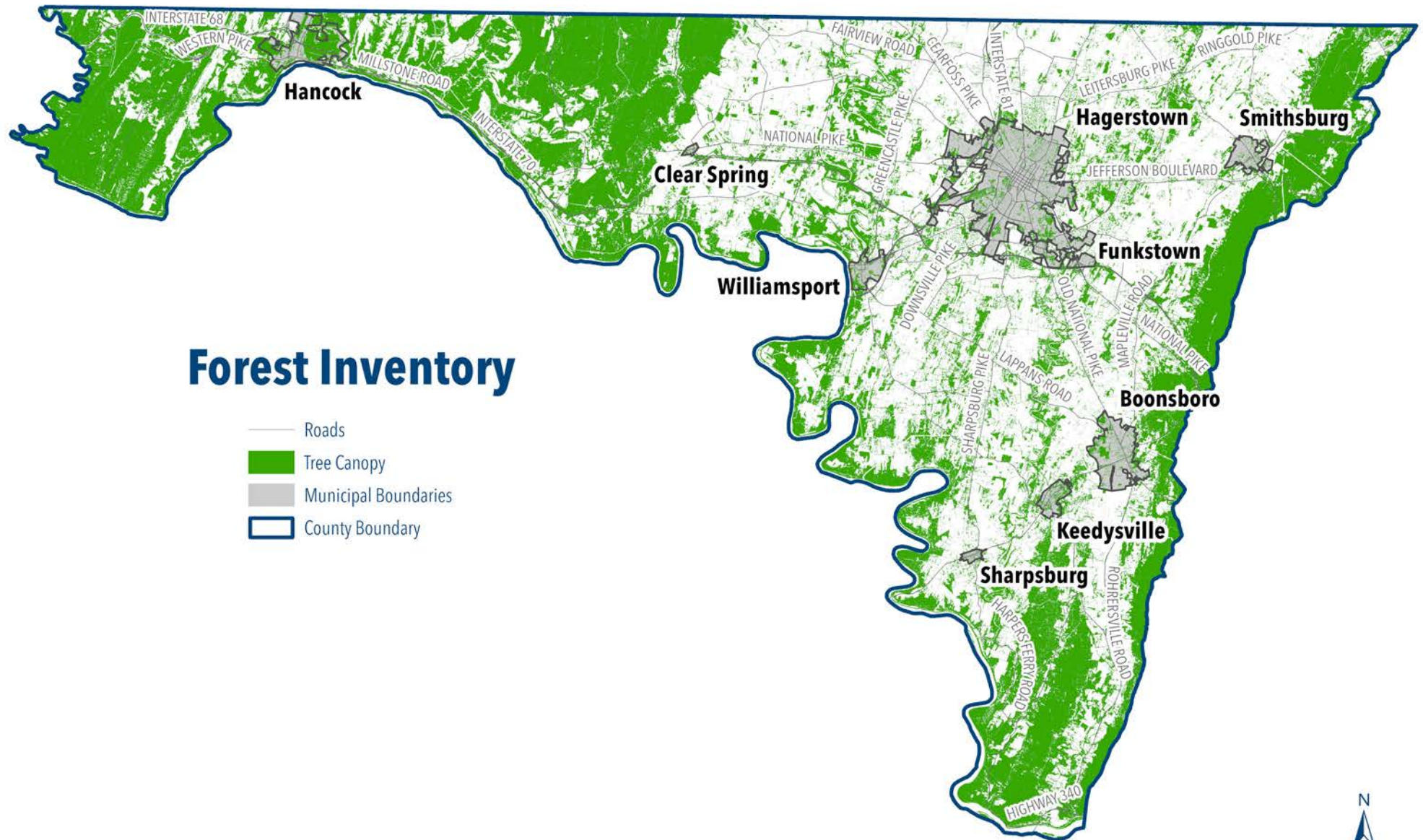



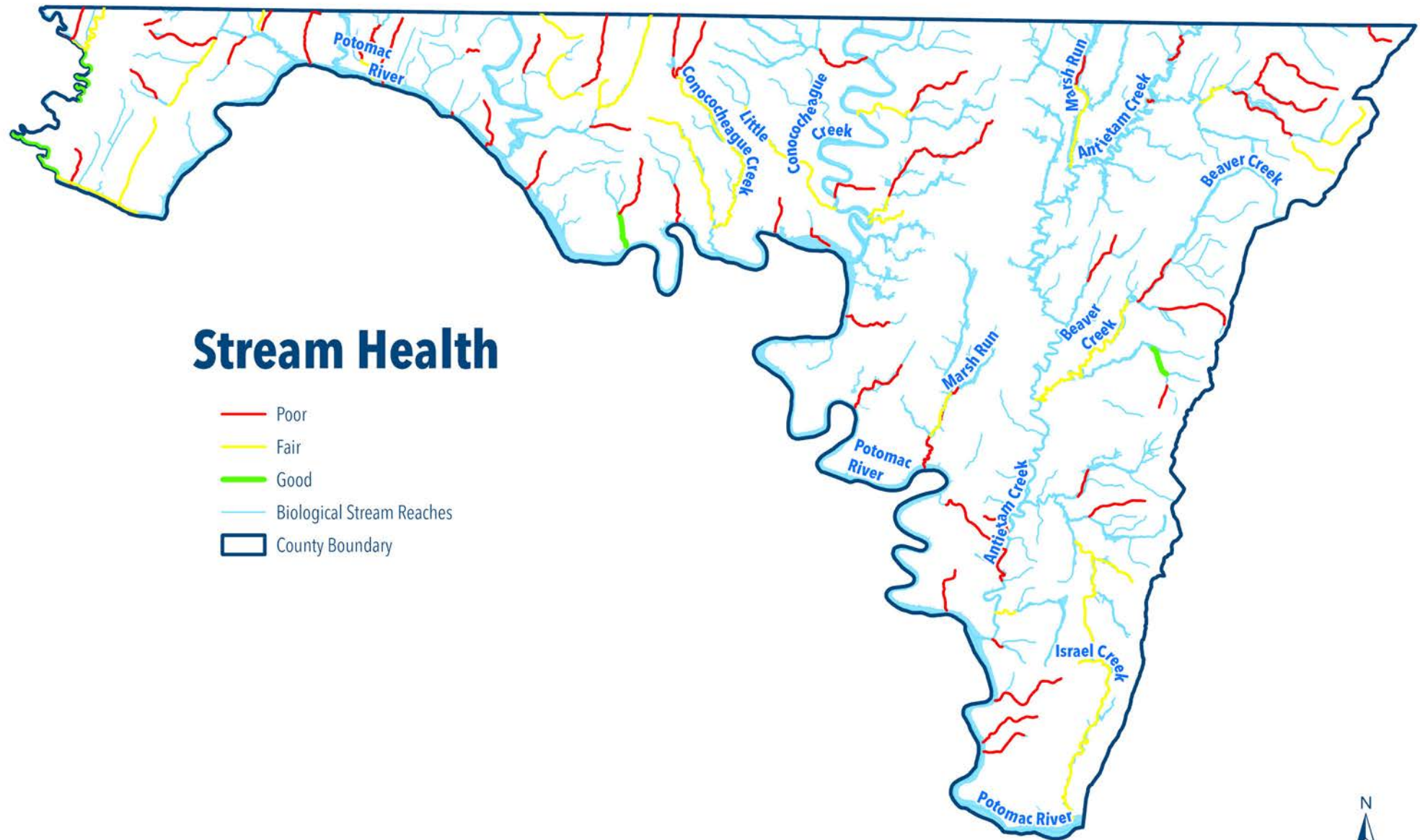

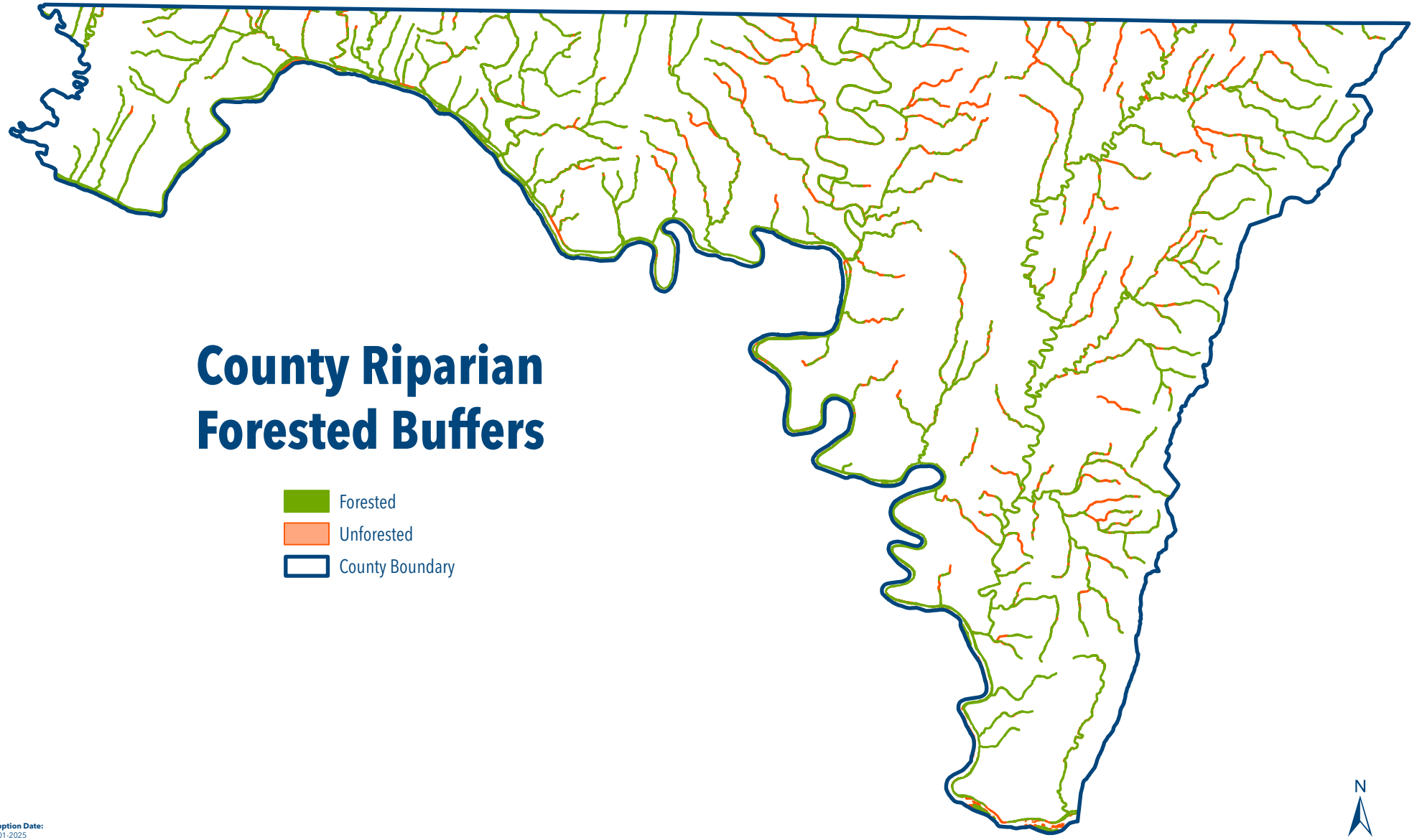

Adoption Date:  
10-01-2025

Prepared By:  
Washington County Department of Planning and Zoning  
Geographic Information Systems

Path: U:\Comprehensive Plan 2040\SensitiveAreas\Sensitive Areas.aprx

Note: This map is prepared for the sole purpose of illustrating the Comprehensive Plan. It should not be used for other purposes. Information shown on this map was compiled from various original sources as listed and is subject to change as source data changes.

MD iMAP, Robert Feldt, DNR, Forest Service; Kevin Coyne, DNR, Geospatial Information and Analysis



5

Miles

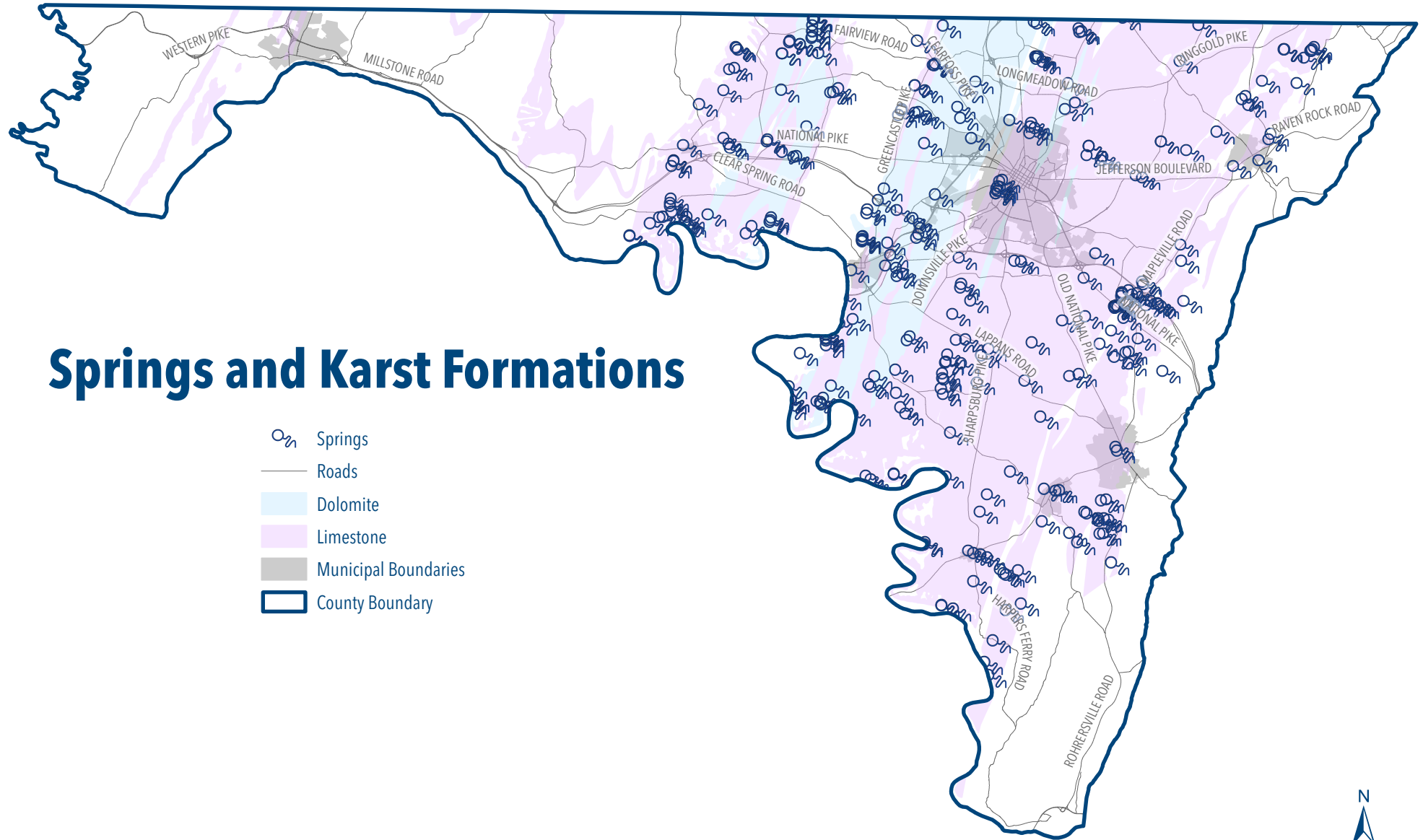



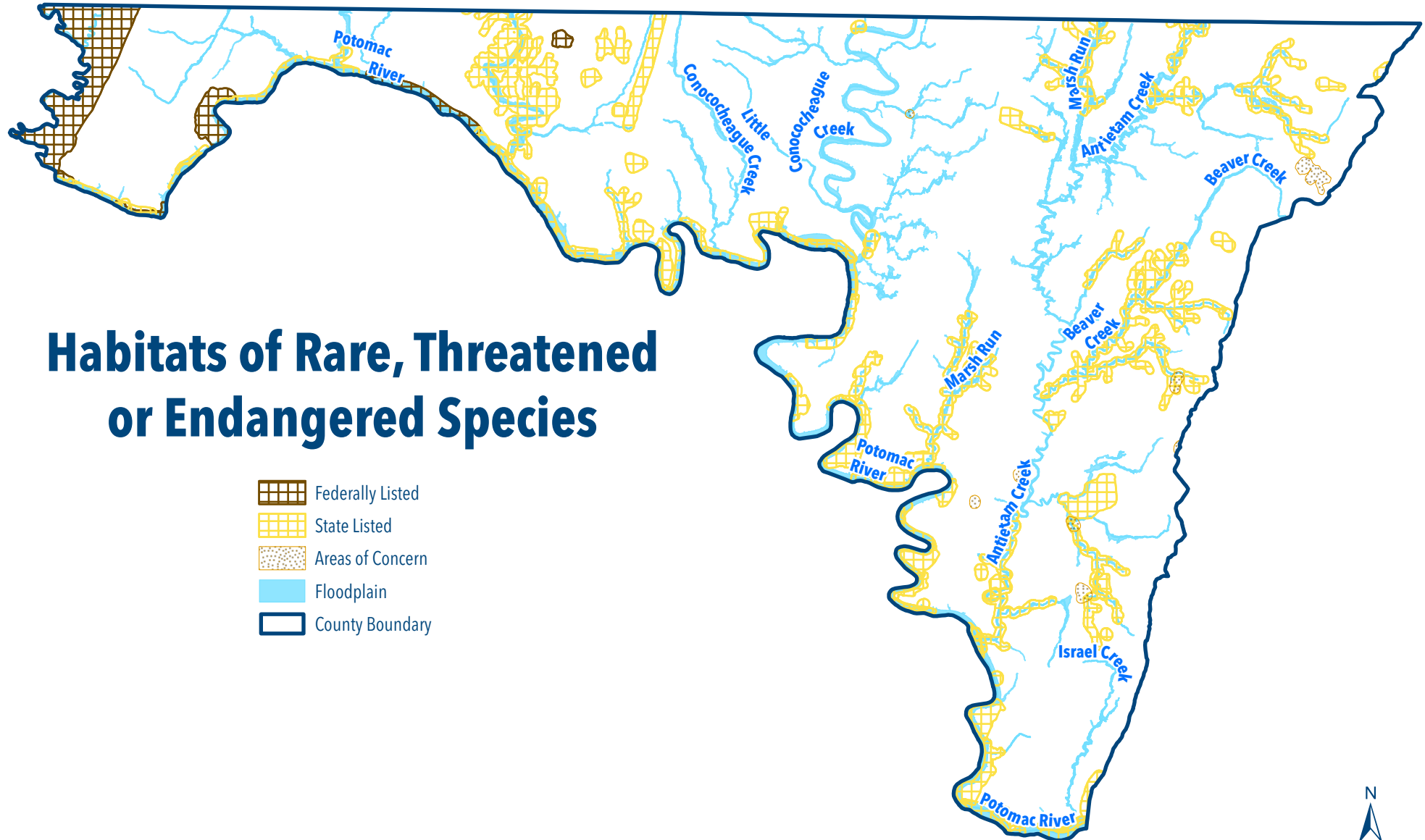

Path: U:\Comprehensive Plan 2040\SensitiveAreas\Sensitive Areas.aprx

Note: This map is prepared for the sole purpose of illustrating the Comprehensive Plan. It should not be used for other purposes. Information shown on this map was compiled from various original sources as listed and is subject to change as source data changes.

Adoption Date:  
10-01-2025

Prepared By:  
Washington County Department of Planning and Zoning  
Geographic Information Systems

N  
5

Miles

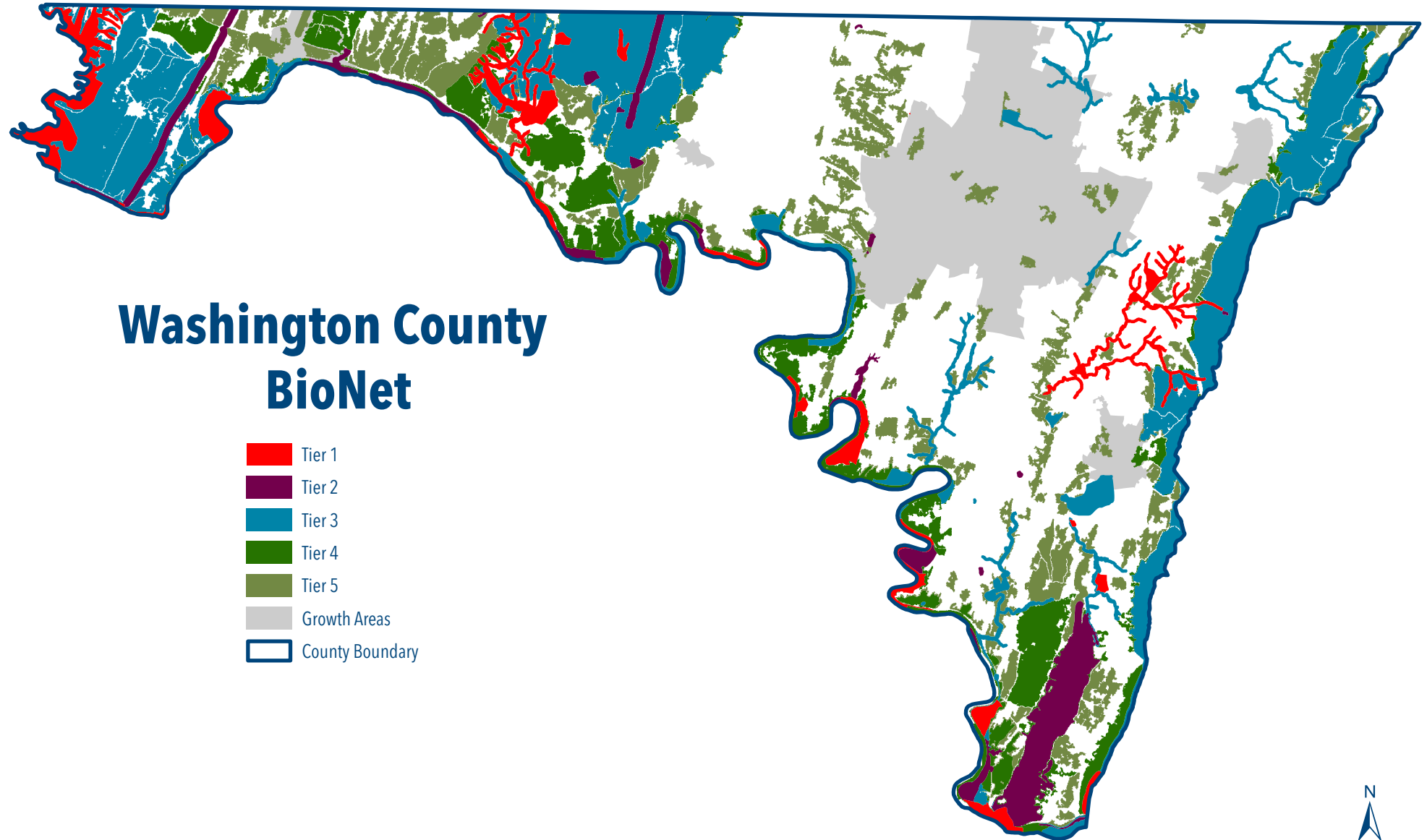

Path: U:\Comprehensive Plan 2040\SensitiveAreas\Sensitive Areas.aprx

Note: This map is prepared for the sole purpose of illustrating the Comprehensive Plan. It should not be used for other purposes. Information shown on this map was compiled from various original sources as listed and is subject to change as source data changes.

Adoption Date:  
10-01-2025

Prepared By:  
Washington County Department of Planning and Zoning  
Geographic Information Systems

N  
5  
Miles

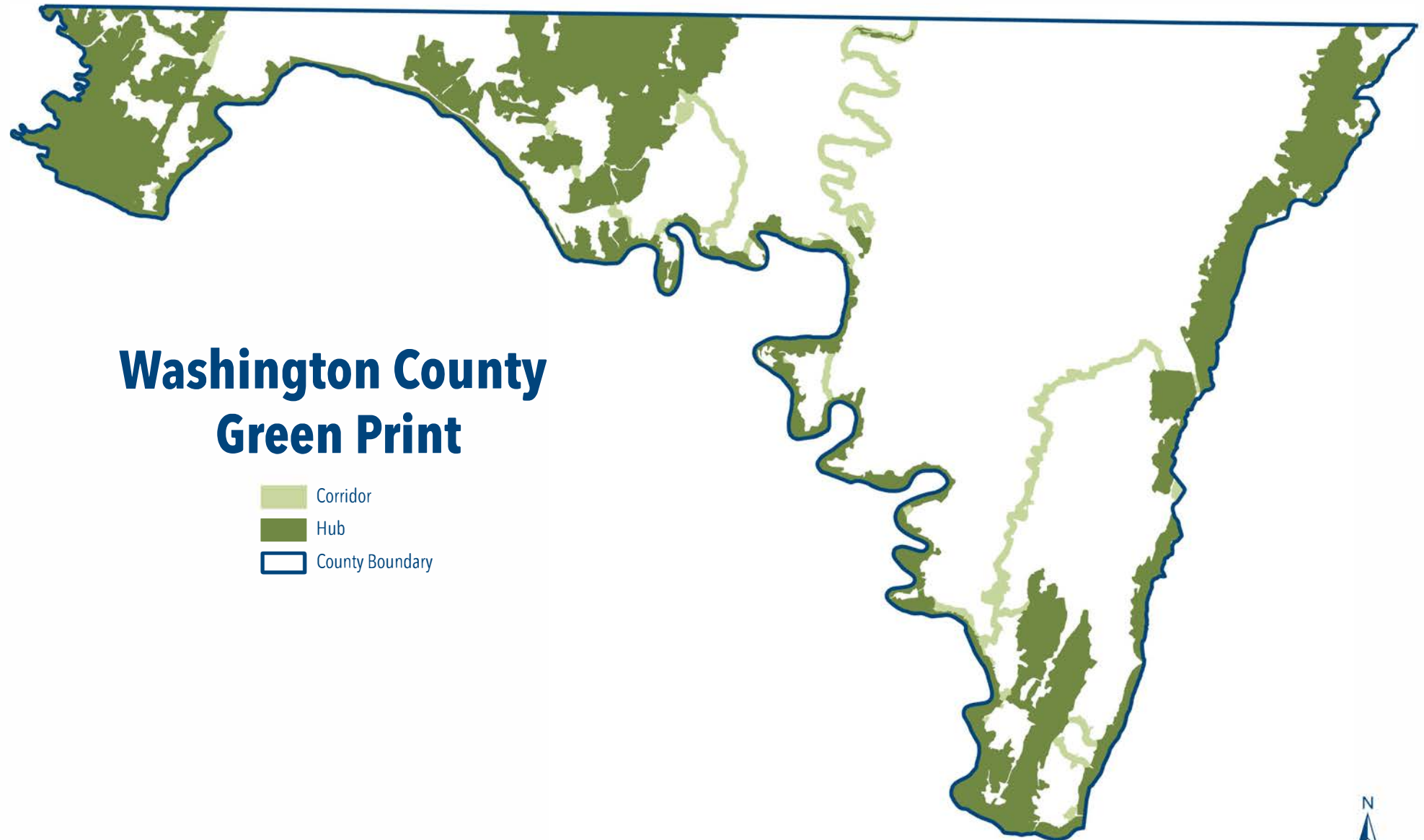

Path: U:\Comprehensive Plan 2040\SensitiveAreas\SensitiveAreas.aprx

Note: This map is prepared for the sole purpose of illustrating the Comprehensive Plan. It should not be used for other purposes. Information shown on this map was compiled from various original sources as listed and is subject to change as source data changes.

Adoption Date:  
10-01-2025

Prepared By:  
Washington County Department of Planning and Zoning  
Geographic Information Systems



5

Miles





Path: U:\Comprehensive Plan 2040\SensitiveAreas\Sensitive Areas.aprx

Note: This map is prepared for the sole purpose of illustrating the Comprehensive Plan. It should not be used for other purposes. Information shown on this map was compiled from various original sources as listed and is subject to change as source data changes.

Adoption Date:

10-01-2025

Prepared By:

Washington County Department of Planning and Zoning  
Geographic Information Systems



5

Miles

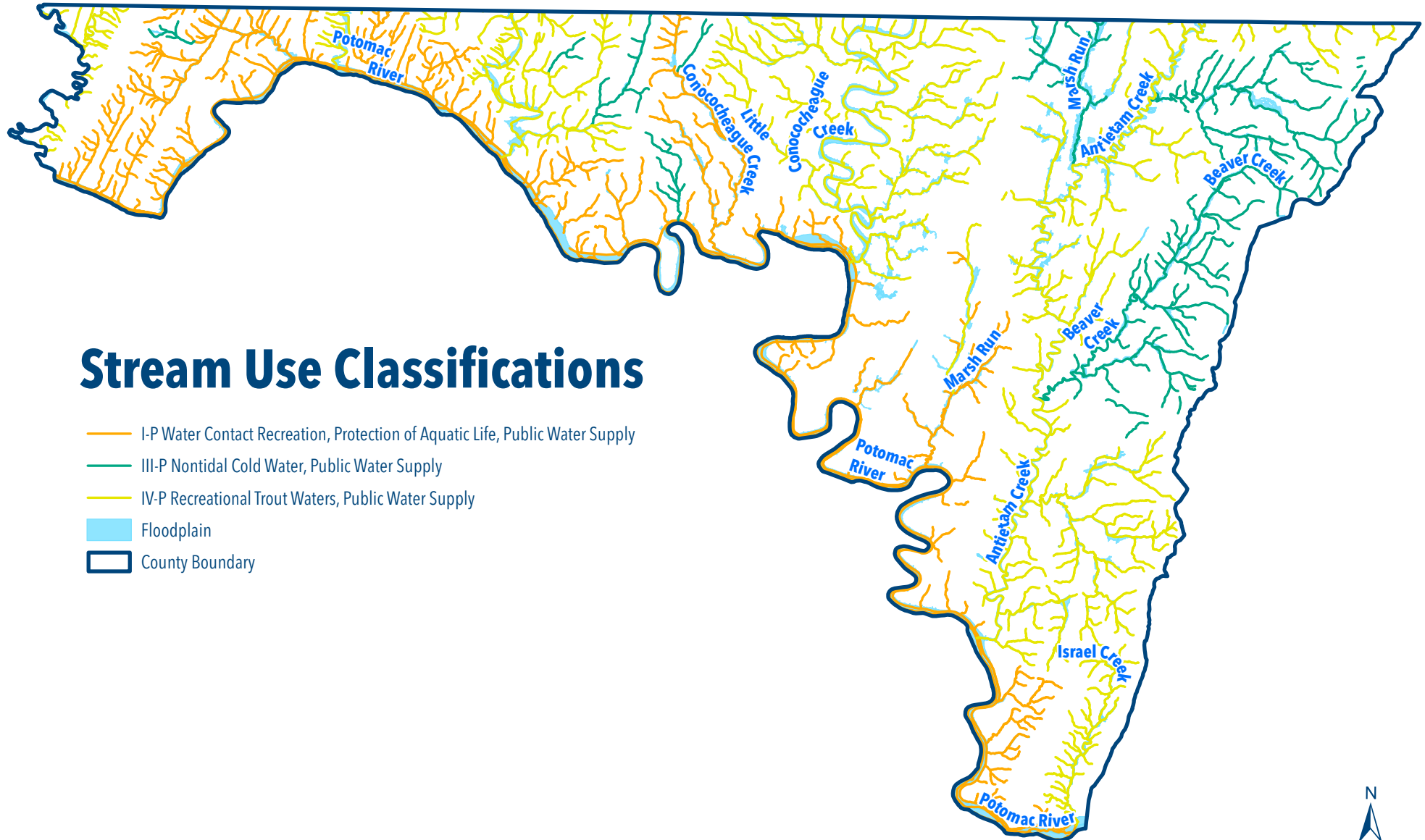

Path: U:\Comprehensive Plan 2040\SensitiveAreas\Sensitive Areas.aprx

Note: This map is prepared for the sole purpose of illustrating the Comprehensive Plan. It should not be used for other purposes. Information shown on this map was compiled from various original sources as listed and is subject to change as source data changes.

Adoption Date:  
10-01-2025

Prepared By:  
Washington County Department of Planning and Zoning  
Geographic Information Systems



5

Miles

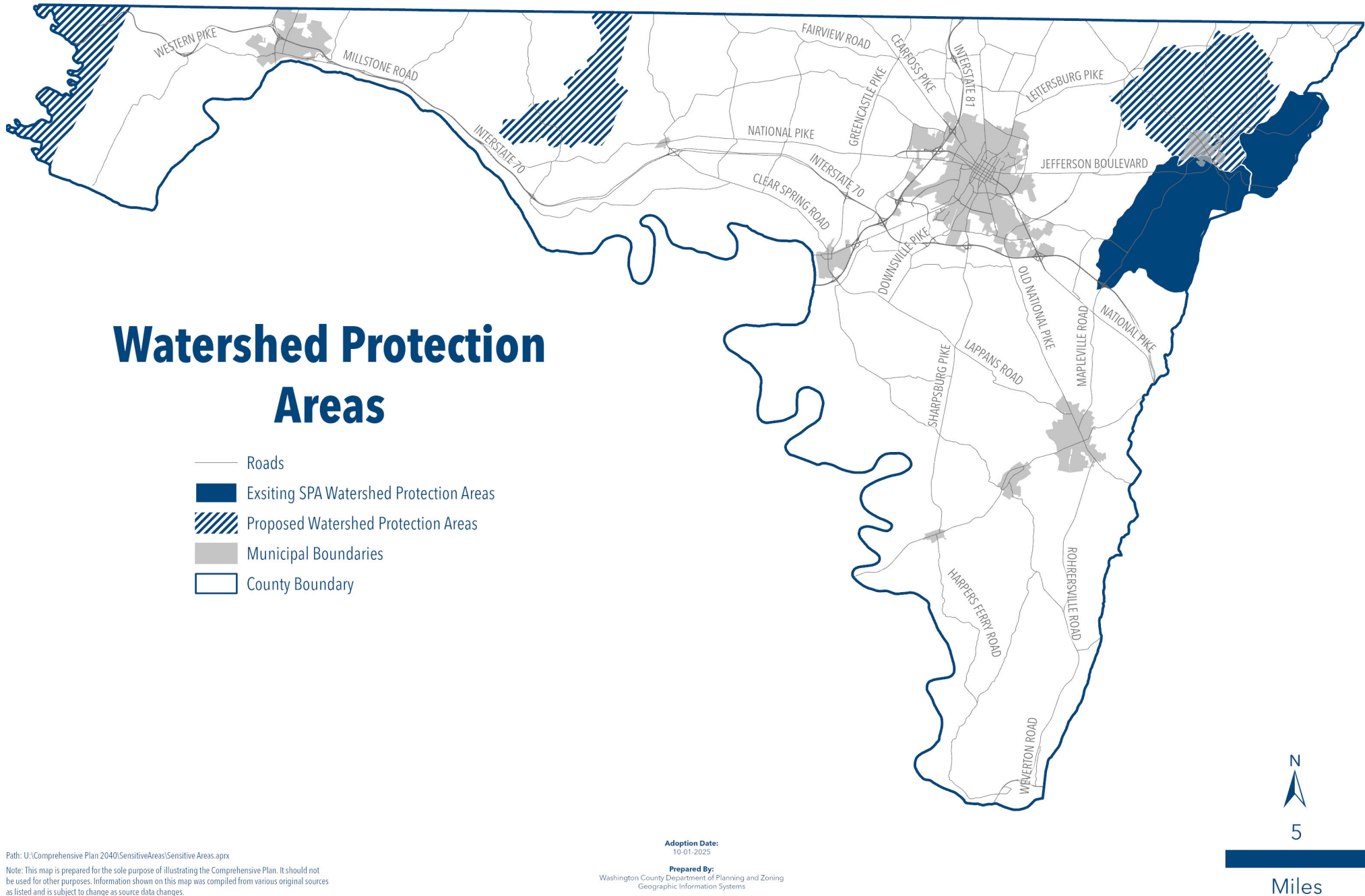



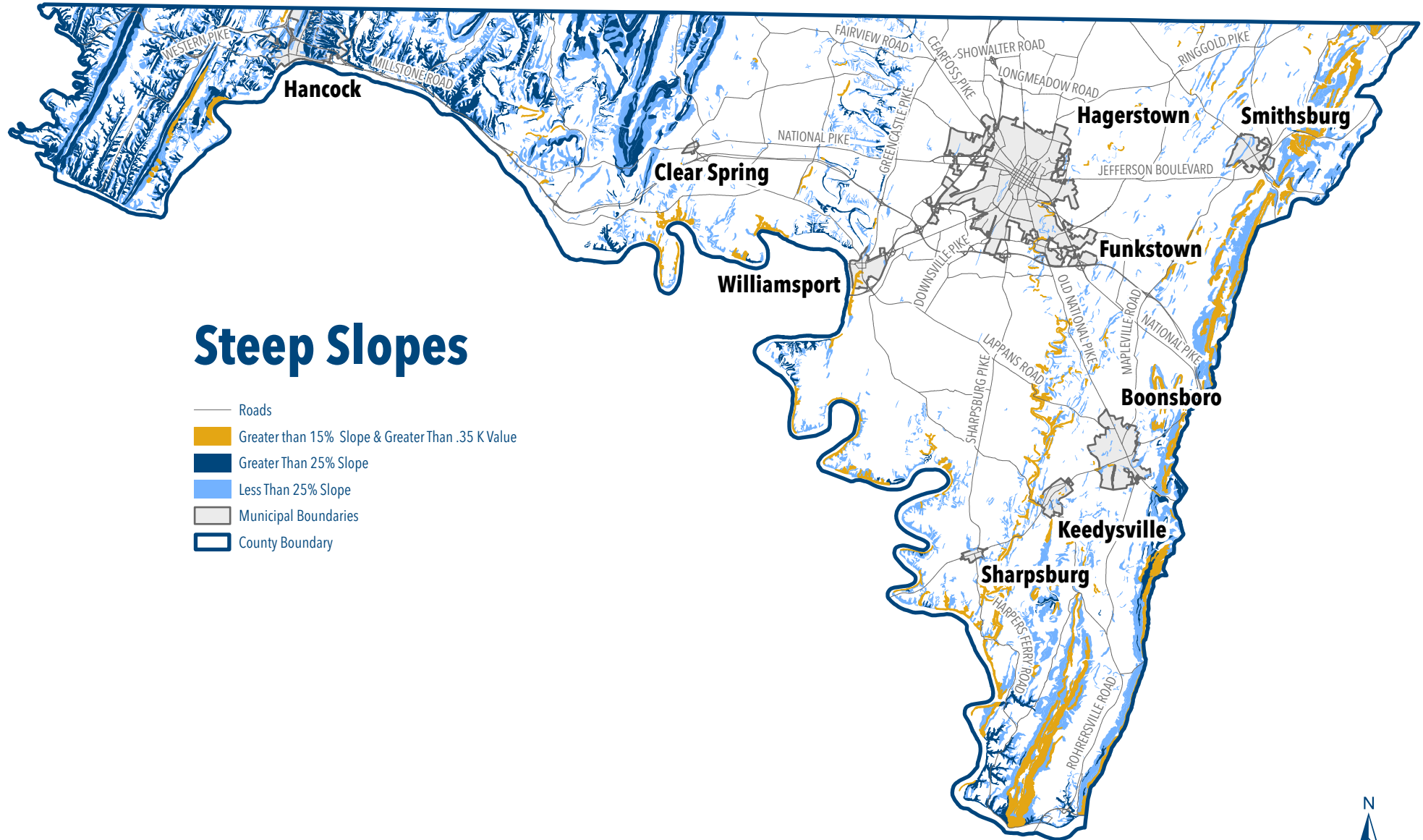

Path: U:\Comprehensive Plan 2040\SensitiveAreas\Sensitive Areas.aprx

Note: This map is prepared for the sole purpose of illustrating the Comprehensive Plan. It should not be used for other purposes. Information shown on this map was compiled from various original sources as listed and is subject to change as source data changes.

Adoption Date:  
10-01-2025

Prepared By:  
Washington County Department of Planning and Zoning  
Geographic Information Systems

N  
5  
Miles

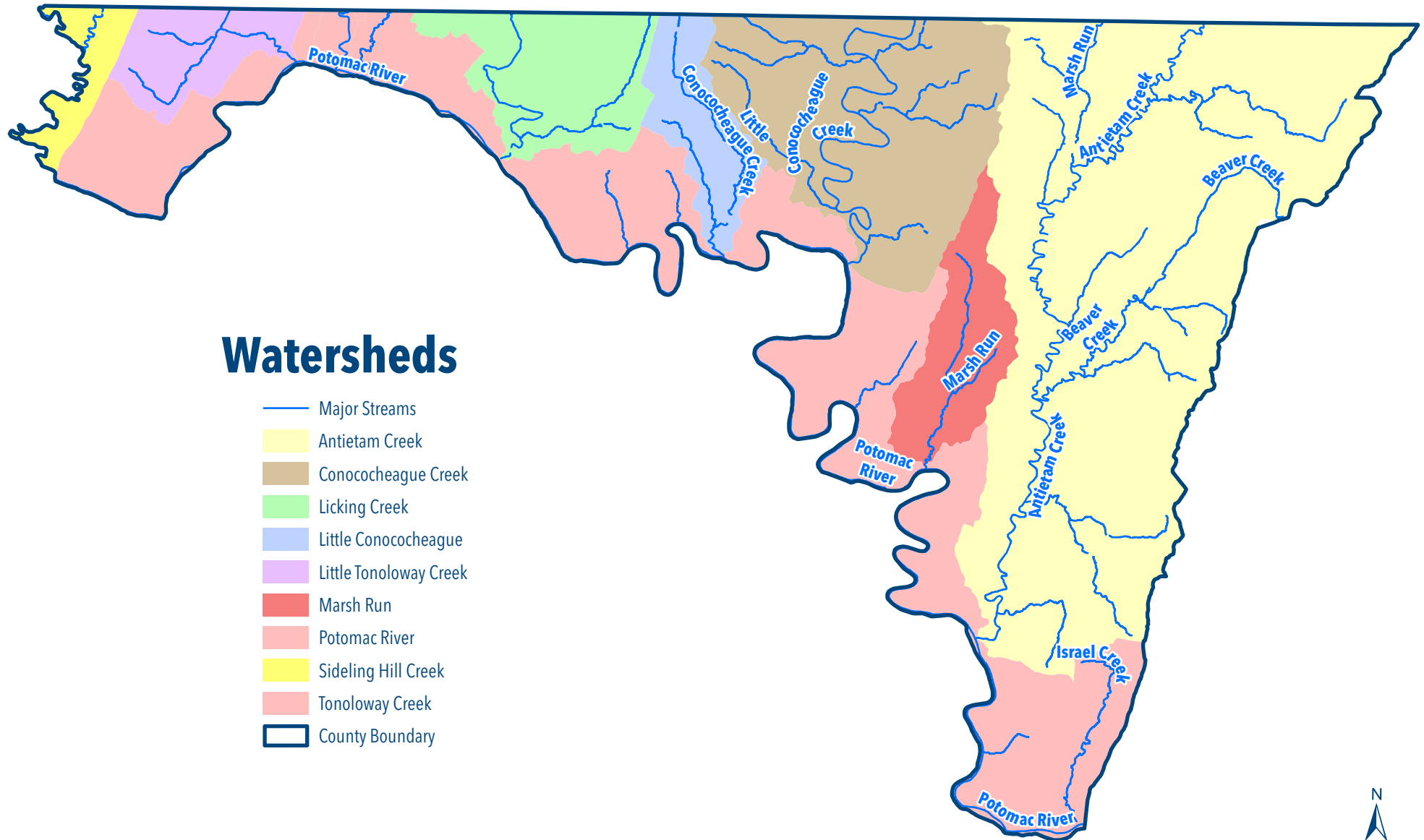

**Adoption Date:**  
10-01-2025

**Prepared By:**  
Washington County Department of Planning and Zoning  
Geographic Information Systems

Path: U:\Comprehensive Plan 2040\WRE\WRE\Water Analysis Updated.aprx

Note: This map is prepared for the sole purpose of illustrating the Comprehensive Plan. It should not be used for other purposes. Information shown on this map was compiled from various original sources as listed and is subject to change as source data changes.

N  
5

Miles

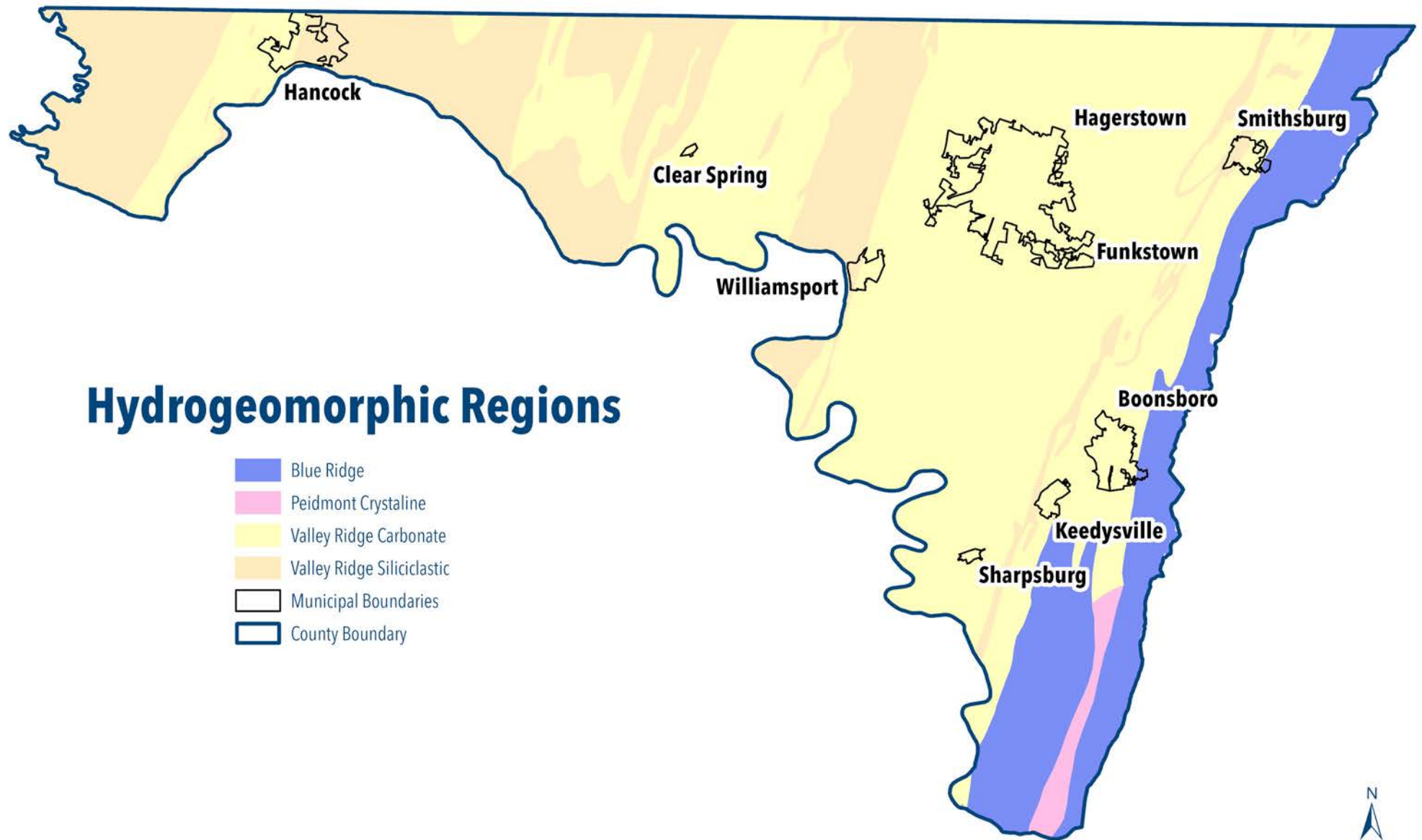

Adoption Date:  
10-01-2025

Prepared By:  
Washington County Department of Planning and Zoning  
Geographic Information Systems

Path: U:\Comprehensive Plan 2040\WRE\WRE\Water Analysis Updated.aprx

Note: This map is prepared for the sole purpose of illustrating the Comprehensive Plan. It should not be used for other purposes. Information shown on this map was compiled from various original sources as listed and is subject to change as source data changes.



Miles



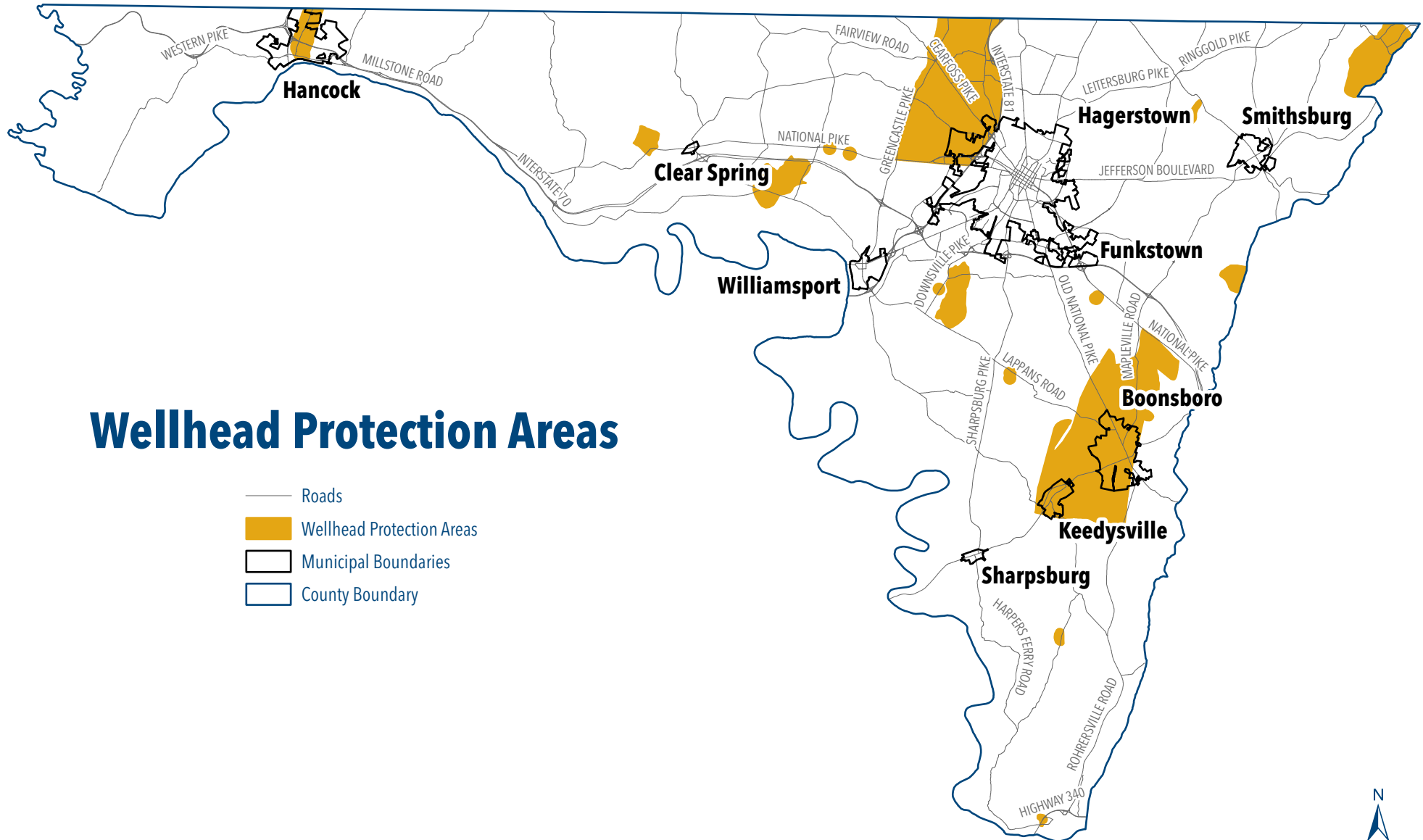

**Adoption Date:**  
10-01-2025

**Prepared By:**  
Washington County Department of Planning and Zoning  
Geographic Information Systems

Path: U:\Comprehensive Plan 2040\WRE\WRE\Water Analysis Updated.aprx

Note: This map is prepared for the sole purpose of illustrating the Comprehensive Plan. It should not be used for other purposes. Information shown on this map was compiled from various original sources as listed and is subject to change as source data changes.



Miles

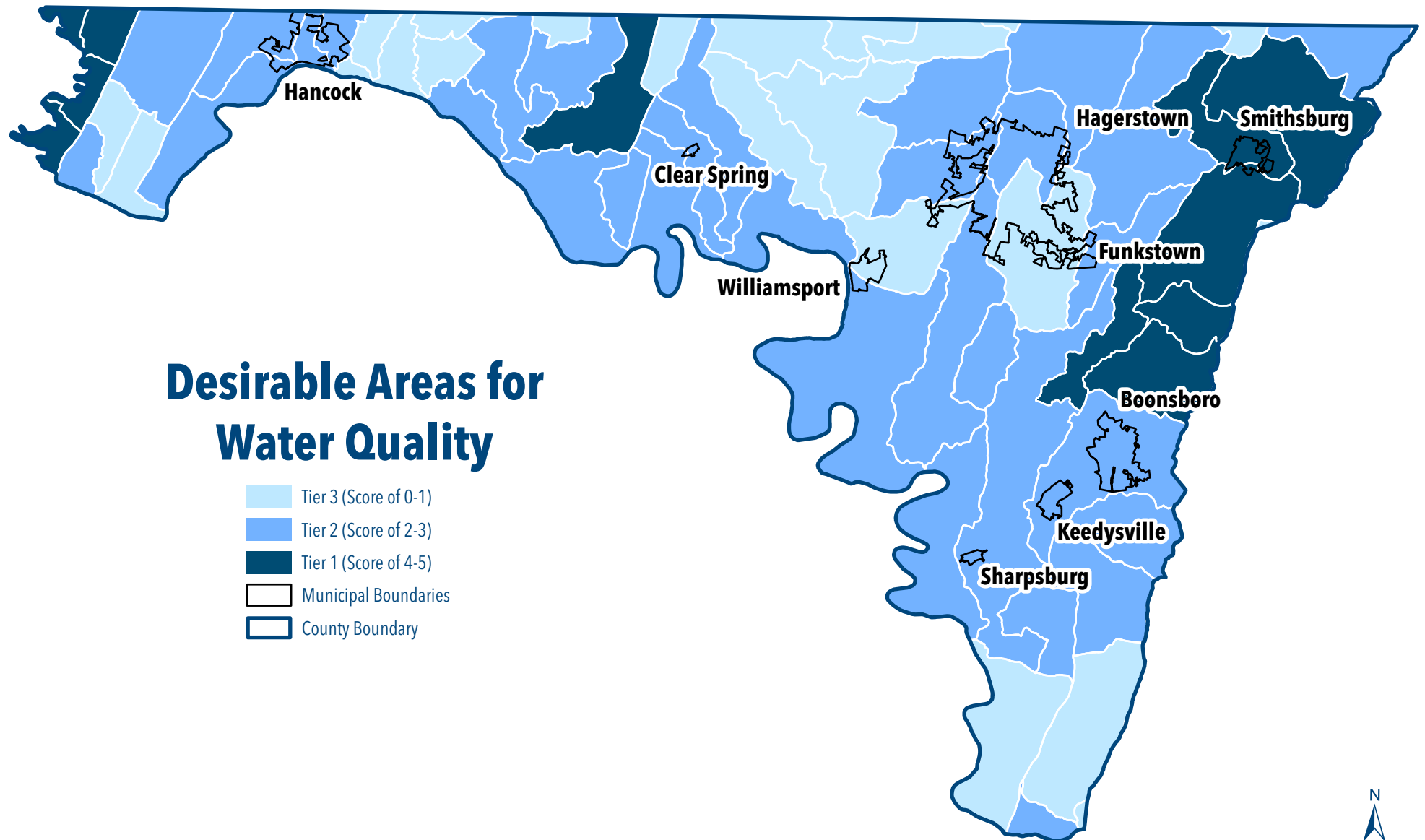

Adoption Date:  
10-01-2025

Prepared By:  
Washington County Department of Planning and Zoning  
Geographic Information Systems

Path: U:\Comprehensive Plan 2040\WRE\WRE\Water Analysis Updated.aprx

Note: This map is prepared for the sole purpose of illustrating the Comprehensive Plan. It should not be used for other purposes. Information shown on this map was compiled from various original sources as listed and is subject to change as source data changes.



Miles

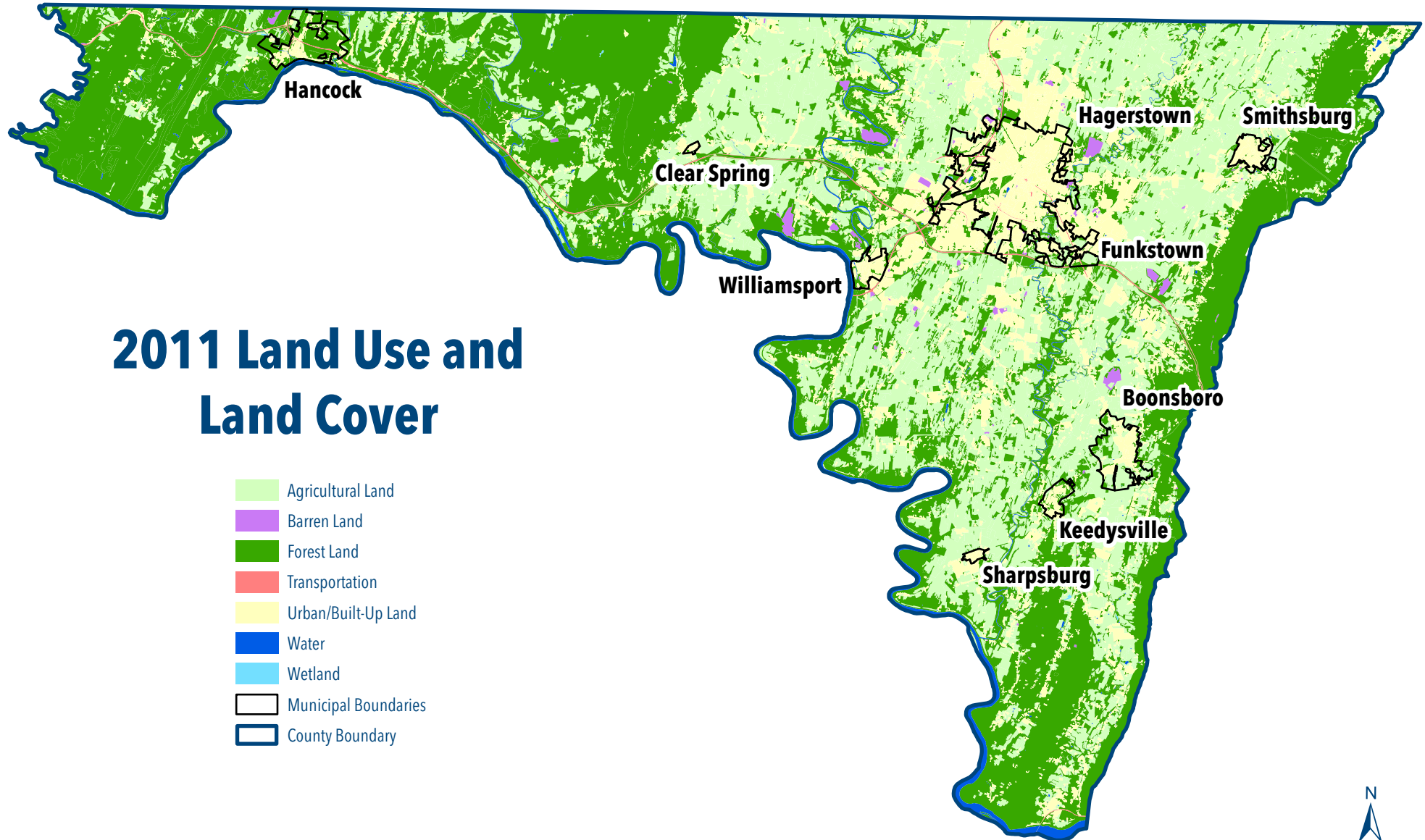

- Agricultural Land
- Barren Land
- Forest Land
- Transportation
- Urban/Built-Up Land
- Water
- Wetland
- Municipal Boundaries
- County Boundary



5

Miles



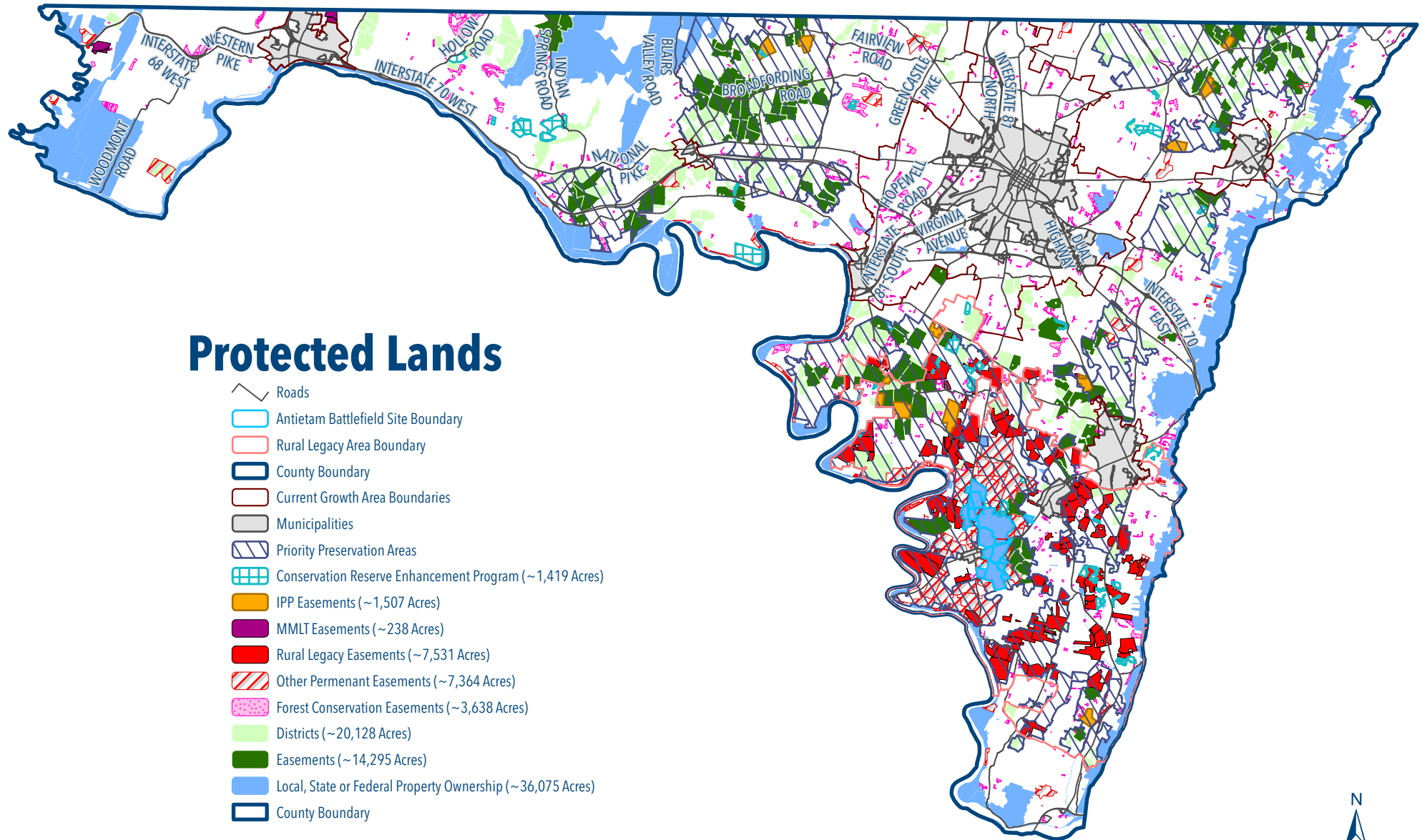

N  
5

Miles

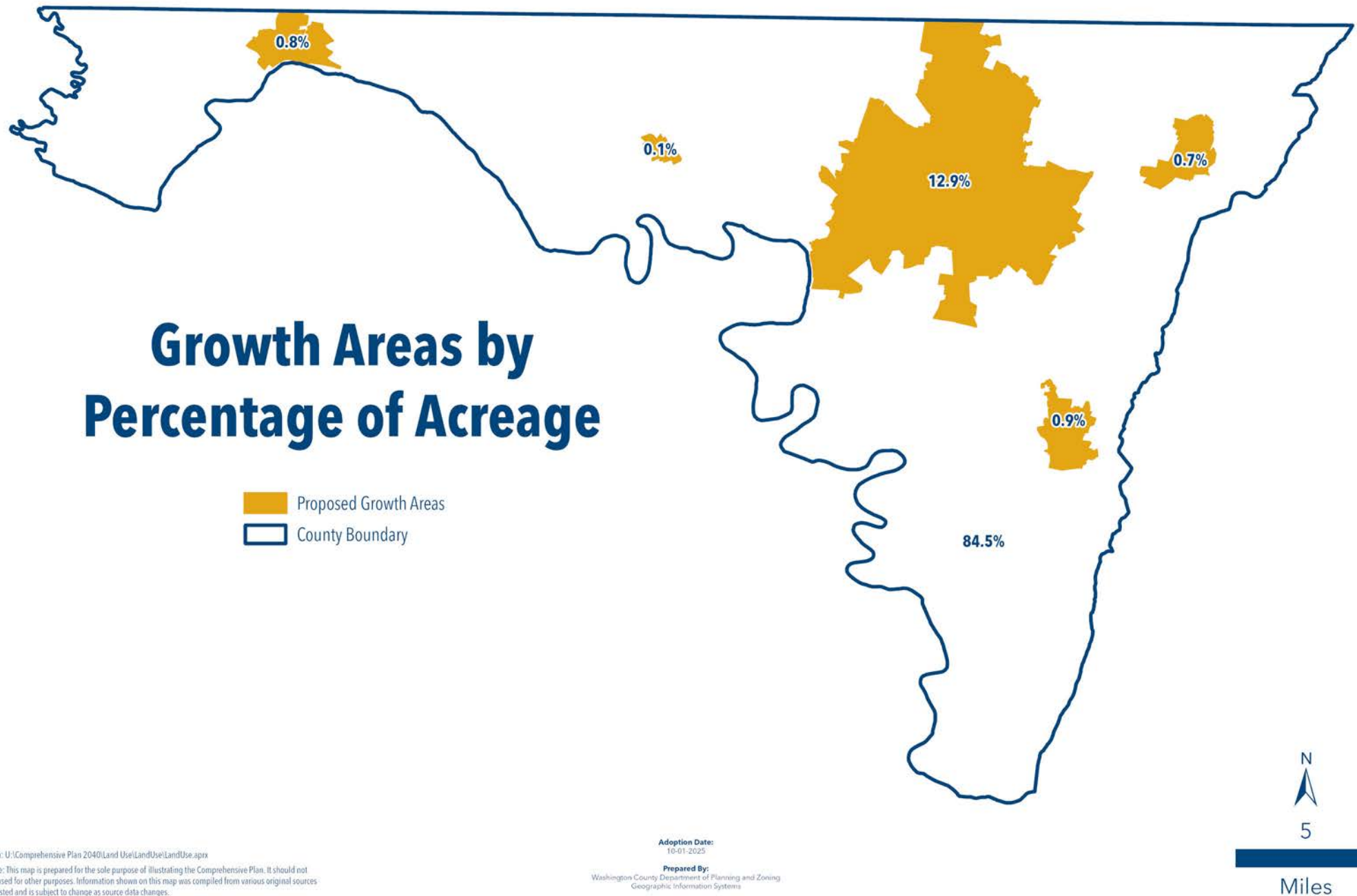

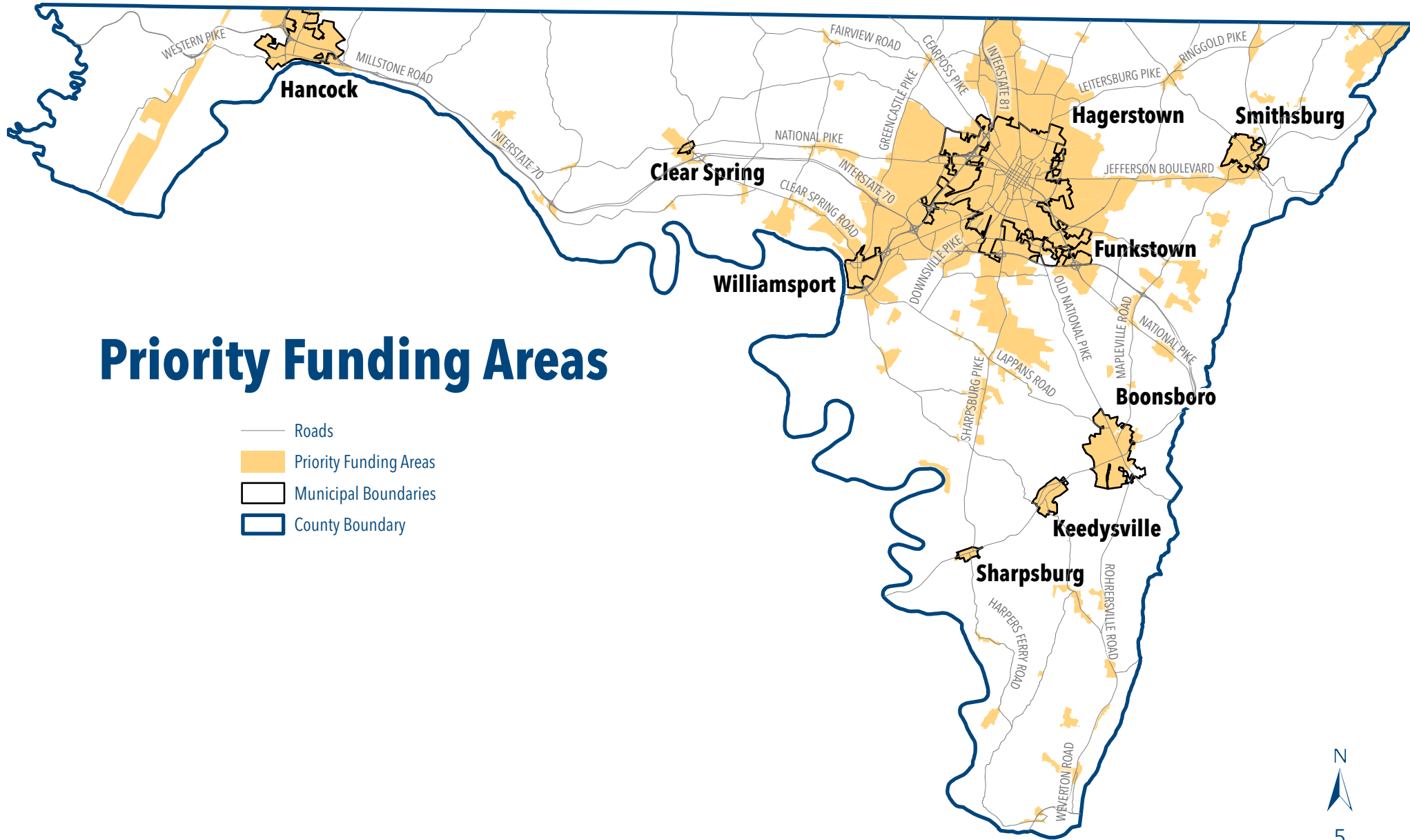



## Future Land Use

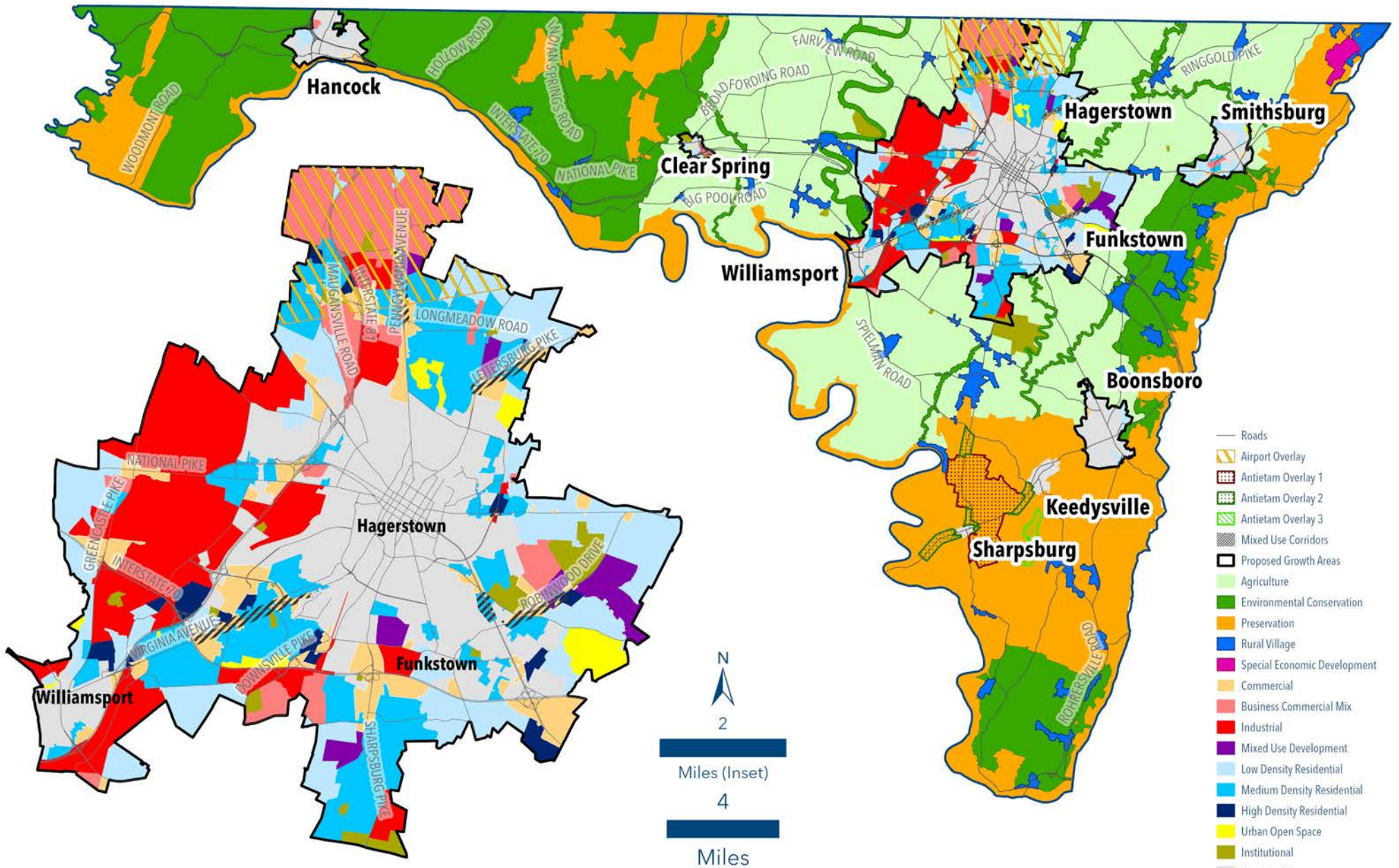

Path: U:\Comprehensive Plan 2040\Land Use\LandUse\LandUse.aprx

Note: This map is prepared for the sole purpose of illustrating the Comprehensive Plan. It should not be used for other purposes. Information shown on this map was compiled from various original sources as listed and is subject to change as source data changes.

Adoption Date:  
10-01-2025

Prepared By:

Washington County Department of Planning and Zoning  
Geographic Information Systems

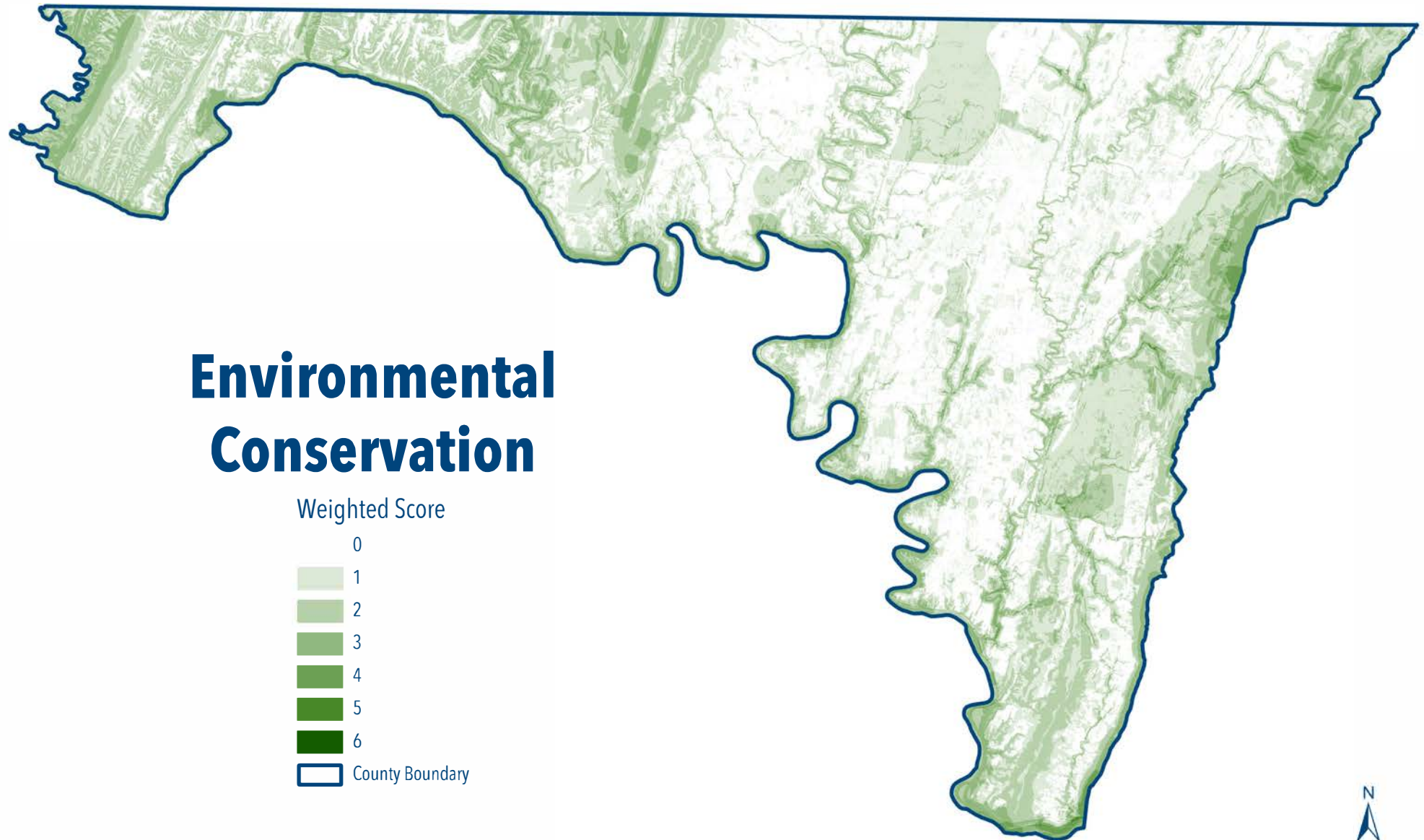

Path: U:\Comprehensive Plan 2040\Land Use\LandUse\LandUse.aprx

Note: This map is prepared for the sole purpose of illustrating the Comprehensive Plan. It should not be used for other purposes. Information shown on this map was compiled from various original sources as listed and is subject to change as source data changes.

Adoption Date:  
10-01-2025

Prepared By:  
Washington County Department of Planning and Zoning  
Geographic Information Systems



5

Miles