



Washington County

M A R Y L A N D

DIVISION OF ENGINEERING

**ADDENDUM NO. 2**

TO: Interested Parties

FROM: Jim Plummer  
Project Manager

DATE: **Thursday, October 4, 2019**

RE: **Professional Boulevard Bridge W5001 over Antietam Creek and  
Road Grading Sta. 21+23 to 52+63  
Washington County Contract Number: RD-PB-244-10**

Acknowledge receipt of this **Addendum No. 2** by signing in the space provided below and returning with your Bid.

Failure to sign and return with your Bid may subject the Bidder to disqualification. This **Addendum No. 2** forms a part of the Bid Documents, it supplements and modifies them as outlined herein.

This **Addendum No. 2** consists of  8  pages, including this page and attachments.

I hereby acknowledge receipt of **Addendum No. 2**:

By: \_\_\_\_\_ Date \_\_\_\_\_  
Signed Name

\_\_\_\_\_  
Typed Name

\_\_\_\_\_  
Title

For: \_\_\_\_\_  
Firm

**ADDENDUM NO. 2**  
**ISSUED: October 4, 2019**  
Page 1 of 6

ADDENDUM NO. 2

PROFESSIONAL BOULEVARD BRIDGE W5001 over ANTIETAM  
CREEK and ROAD GRADING STA. 21+23 TO 52+63  
Washington County Contract No. RD-PB-244-10

Date Issued: OCTOBER 4, 2019

Bids Due: (Original ITB): Friday, October 4, 2019  
2:00 p.m. E.S.T.

**“REVISED” BIDS DUE DATE: WEDNESDAY, OCTOBER 30, 2019 @ 2:00 p.m. E.S.T.**

The following addendum material is hereby made a part of the Bid Documents. Please note the following changes, information, and/or instructions in connection with the proposed work and submit proposals accordingly.

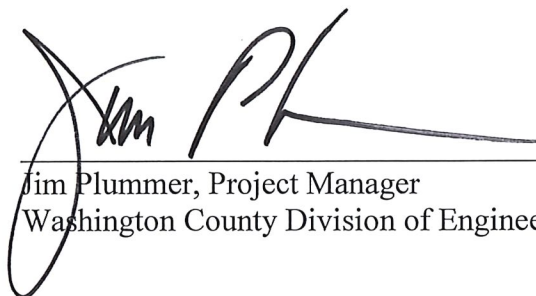

---

Jim Plummer, Project Manager  
Washington County Division of Engineering

*By Authority of:*  
Board of County Commissioners  
Washington County, Maryland

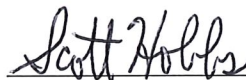

---

Scott Hobbs, P.E.  
Director, Division of Engineering

ADDENDUM NO. 2

PROFESSIONAL BOULEVARD BRIDGE W5001 over ANTIETAM  
CREEK and ROAD GRADING STA. 21+23 TO 52+63  
Washington County Contract No. RD-PB-244-10

TO: All prime Contractors and all others to whom specifications have been issued.

**ITEM 1.01**    **Item 1.01**    **“REVISED” BIDS DUE DATE:** shall be incorporated into the Bid Documents.

**Revise Invitation To Bid “Advertisement” (Page ITB-2 – Sheet 12) the first paragraph to read as follows:**

The Board of County Commissioners of Washington County, Maryland, will accept sealed bids for the **Professional Boulevard Bridge W5001 over Antietam Creek and Road Grading Sta 21+23 to 52+63, County Contract No. RD-PB-244-10, until OCTOBER 30, 2019 at 2:00 PM.**

**Revise Invitation To Bid the first paragraph to read as follows:**

The Board of County Commissioners of Washington County, Maryland, will accept sealed bids for the **Professional Boulevard Bridge W5001 over Antietam Creek and Road Grading Sta 21+23 to 52+63, Contract No. RD-PB-244-10.** Bids will be received and time-stamped in the **Division of Engineering**, County Administrative Annex, 80 West Baltimore Street, Hagerstown, MD 21740-6003, until **2:00 P.M. WEDNESDAY, OCTOBER 30, 2019,** after which time they will be publicly opened in a conference room of the County Administrative Annex. Bids received after this time will be returned unopened.

**Revise Invitation To Bid paragraph 1.01 – (Sheet 15), “Bid Due Date” as follows:**

The Board of County Commissioners of Washington County, Maryland, will accept sealed bids for the **Professional Boulevard Bridge W5001 over Antietam Creek and Road Grading Sta 21+23 to 52+63, Contract No. RD-PB-244-10.** Bids will be received and time-stamped in the Division of Engineering and Construction Management, County Administrative Annex, 80 West Baltimore Street, Hagerstown, MD 21740-6003, until **2:00 PM, WEDNESDAY, OCTOBER 30, 2019,** after which time they will be publicly opened in a conference room of the County Administrative Annex. Bids received after this time will be returned unopened. Inquiries regarding this bid should be directed to the County’s Project Manager, Jim Plummer at telephone 240-313-2448, Fax 240-313-2401 or email [ECBidQuestions@washco-md.net](mailto:ECBidQuestions@washco-md.net).



**ITEM 1.02**    **QUESTIONS THAT WERE SUBMITTED BY WEDNESDAY  
SEPTEMBER 18, 2019 (4:30 PM):** shall be incorporated into the Bid Documents.

Question - Kibler Construction:

The bid drawings appear to be missing sheets S-8, S-9, and S-10. Would you send those to us (PDF would be fine)?

**Response: The drawings referenced are addressed in Addendum No. 1**

Question - Kibler Construction:

Also Sheet 95 of 145 appears to be missing.

**Response: The drawings referenced are addressed in Addendum No. 1**

Question - Corman Kokosing:

There is a Sub-Contracting Listing form BF-7. Are we to submit this form with our bid? On page GC-21, in section GC-2.9(b), it says that “the three lowest bidders shall submit a written list of all Subcontract’s within 48 hours after the bid opening”.

**Response: Yes, submit form BF-7 with the bid.**

Question - Kinsley Construction:

Can autocad files be provided for this project for takeoff purposes associated with bidding?

**Response: No. This question was addressed in Addendum No. 1**

**ITEM 1.03**    **ADDITIONAL INFORMATION/CLARIFICATIONS:** shall be incorporated into the Bid Documents.

1. Items 3025 thru 3029: Filterra inlets are shown on the plans. An approved equal Infiltration Inlet will be permitted so long as the inlets provide the same or better treatment and fit within the same footprint.
2. Item 2001: The vertical face cut wall between Station 44+20 to 46+20, right is expected to be a solid rock face. If this is not attainable, alternatives will be considered in Phase II of construction. The chain link fence (Item 6004) is to be installed at the top of this cut along the right of way line.

**ITEM 1.03** **ADDITIONAL INFORMATION/CLARIFICATIONS:** shall be incorporated into the Bid Documents. (Continued)

3. Item 1011: The Contractor will not be permitted to stage equipment or store materials in the cul-de-sac.
4. Item 7001: All remaining topsoil shall be removed from the site at the completion of the project.
5. Item 2001: The use of explosives will be permitted with an approved blasting plan per the General Conditions.
6. Items 4015 thru 4018: Where pipe collars are part of the retaining wall, they shall be incidental to that retaining wall.
7. Item 4020: Utility conduit is excluded from Item 4020- Utility Supports on Structures. Conduit is not included in this contract.

**ITEM 1.04** **REVISIONS TO THE EXHIBITS AND DETAILS SECTION:** shall be incorporated into the Bid Documents the following Exhibits and Details:

**(Attachment A) (consisting of 2 Pages)**

Add Sheet ED-06 to Exhibits and Details in the Bid Document Booklet.

1. ED-06 Professional Blvd Bridge Aesthetic Board

The Contractor is to use:

Retaining Walls for Bridge

- “Gladstone Rib” made by Fitzgerald Formliners, or approved equal. Alternatives must have the same size, color, shape, pattern and texture.

Structural Steel for Bridge

- Fed Standard 20090 (semi-gloss brown) for the bridge paint color.

Railing for Bridge

- Pre-galvanized steel with the Dupont Patrician Bronze powder coat for the railing.
- Wire mesh Panels: Banker Wire L-178, 1.5” opening, 0.135 gauge Brushed Aluminum Finish for railings and benches.

**ITEM 1.04 REVISIONS TO THE DETAILS AND EXHIBITS SECTION:** shall be incorporated into the Bid Documents the following Details and Exhibits: (continued)

2. ED-07 Pavement Sections

Add Sheet ED-07 to Exhibits and Details in the Bid Document Booklet

- The temporary driveway access (Station 22+00, right) to the Broadmore Senior Living Center shall be constructed using HMA for MOT at a depth of 4 inches.
- The permanent driveway (Station 22+70, left) to the Washington County Mental Health Center, Inc. shall utilize a pavement section including 6" GAB, 3" Base, and 2" Surface as shown on detail ED-07.

**Attachments: (Attachment A) (consisting of 2 Pages):** shall be incorporated into the Bid Documents.

1. ED-06 Professional Blvd Bridge - Aesthetic Board/Product Details/Finishes
2. ED-07 Pavement Sections

**END OF ADDENDUM NO. 2**



# Professional Boulevard Bridge

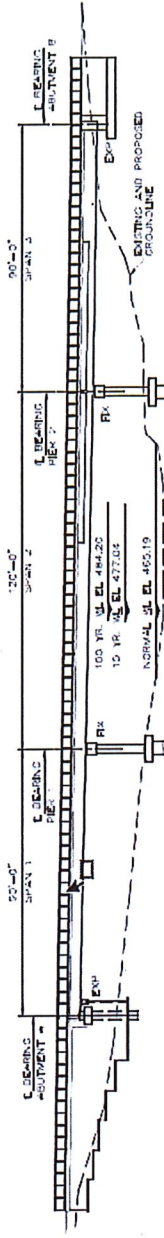

Elevation View



MSE Abutment/Wall Architectural Finish



Square Tube Banker Wire Railing

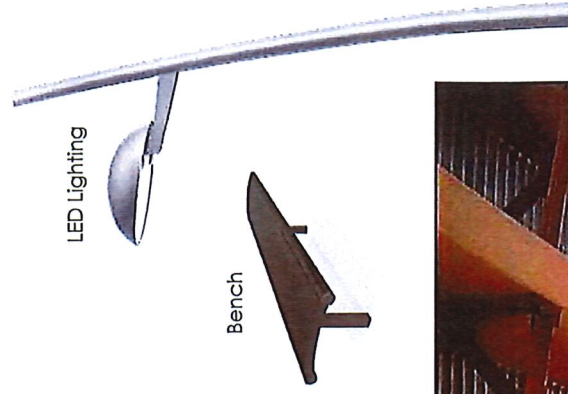

LED Lighting

Bench

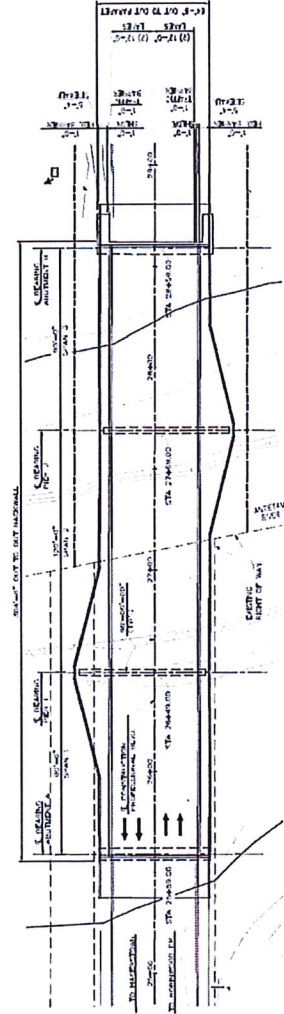
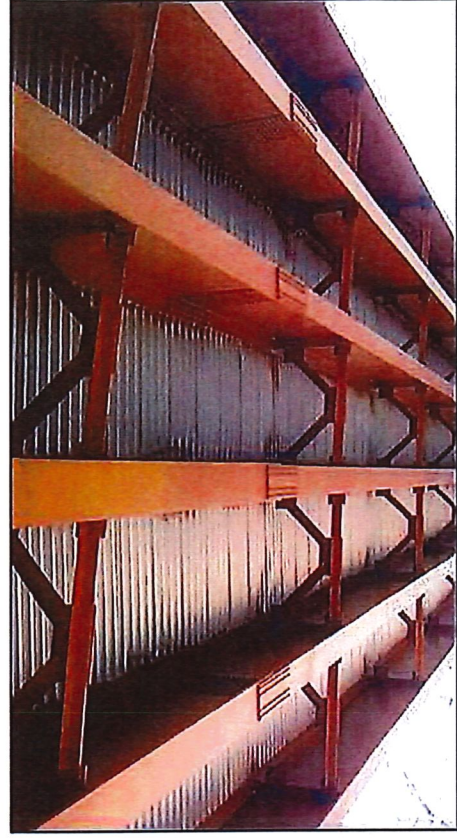

Plan View

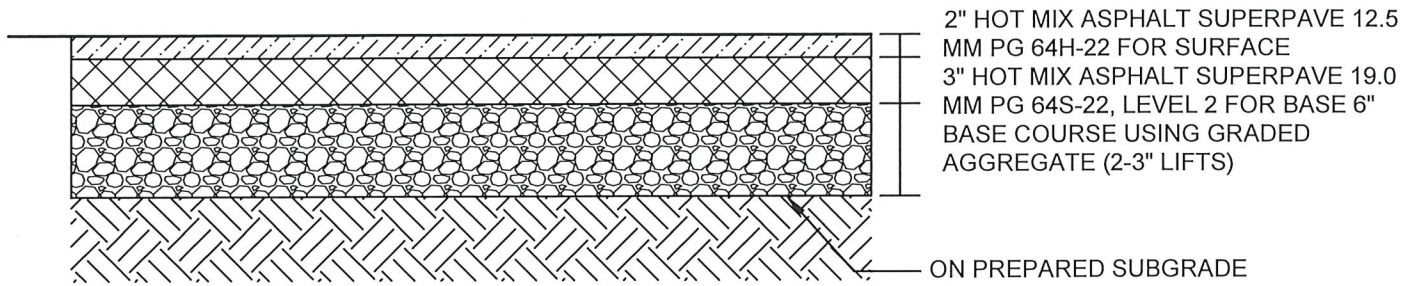

**TYPICAL SECTION**  
FOR DRIVEWAY ON PARCEL 1658 LOT 8  
WASHINGTON COUNTY MENTAL HEALTH CENTER

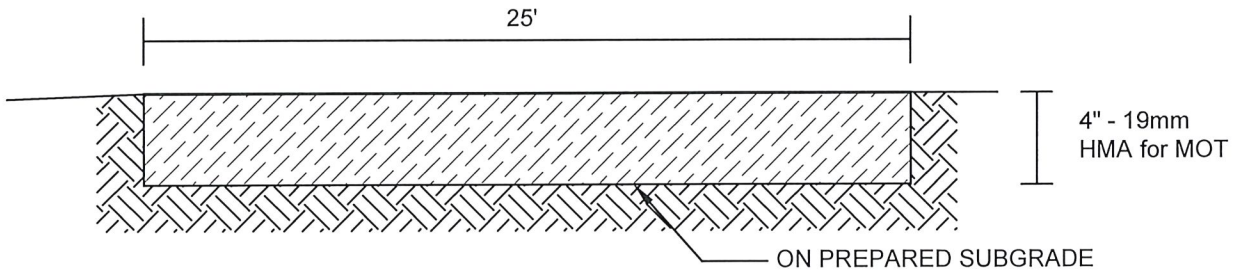

**TYPICAL SECTION**  
FOR TEMPORARY DRIVEWAY ACCESS ON PARCEL 1658 LOT 9  
NEEDLES ACQUISITIONS, INC.